



Construction Alert

Sound Barrier Wall Demolition and Construction



As part of the widening project along Florida's Turnpike Extension from Dolphin Expressway/SR 836 to NW 106 Street, construction of sound barrier walls along northbound Turnpike, from just north of NW 58 Street and just south of NW 74 Street, has begun.

Crews will begin demolition of the existing sound barrier wall adjacent to the Doral Isles St Lucia community. Once the wall has been removed, crews will begin constructing the new wall. Please refer to the map on the other side of this notification to see which walls will be demolished and where the new walls will be located.

Sound barrier wall construction will take place between 7 a.m. and 7 p.m. to minimize disruptions for you and your neighbors. Please be aware that due to the nature of the construction activities, you will experience some noise while the work takes place near your home.

Please note this schedule may change due to inclement weather or unforeseen conditions.

At Florida's Turnpike we thank you in advance for your patience and understanding while we complete this work.

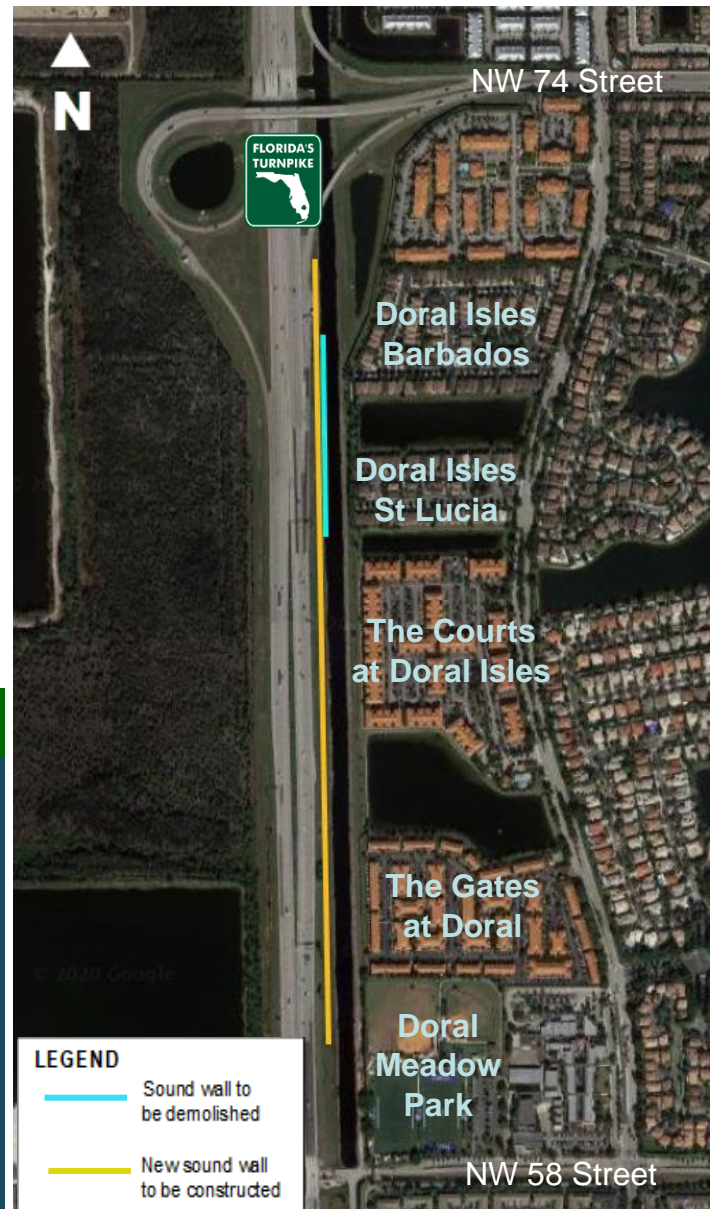

Public Information

Yasir Mercado

Community Outreach Specialist
305-964-4861

– or –

1-800-749-PIKE

yasir.mercado@dot.state.fl.us

www.FloridasTurnpike.com

twitter.com/FloridaTurnpike