



Resurface Turnpike Extension/SR 821



From US 1 to Biscayne Drive and
Ramps at Tallahassee Road and Allapattah Road
FPID: 440423-1

Description

This project resurfaces a 5.1 mile segment of the Turnpike/SR 821 and an additional 2.3 miles of resurfacing on ramps. This project also includes guardrail installation, signing and pavement marking improvements.

Project Status

The project is in Design.

Construction is funded for Fiscal Year 2020.

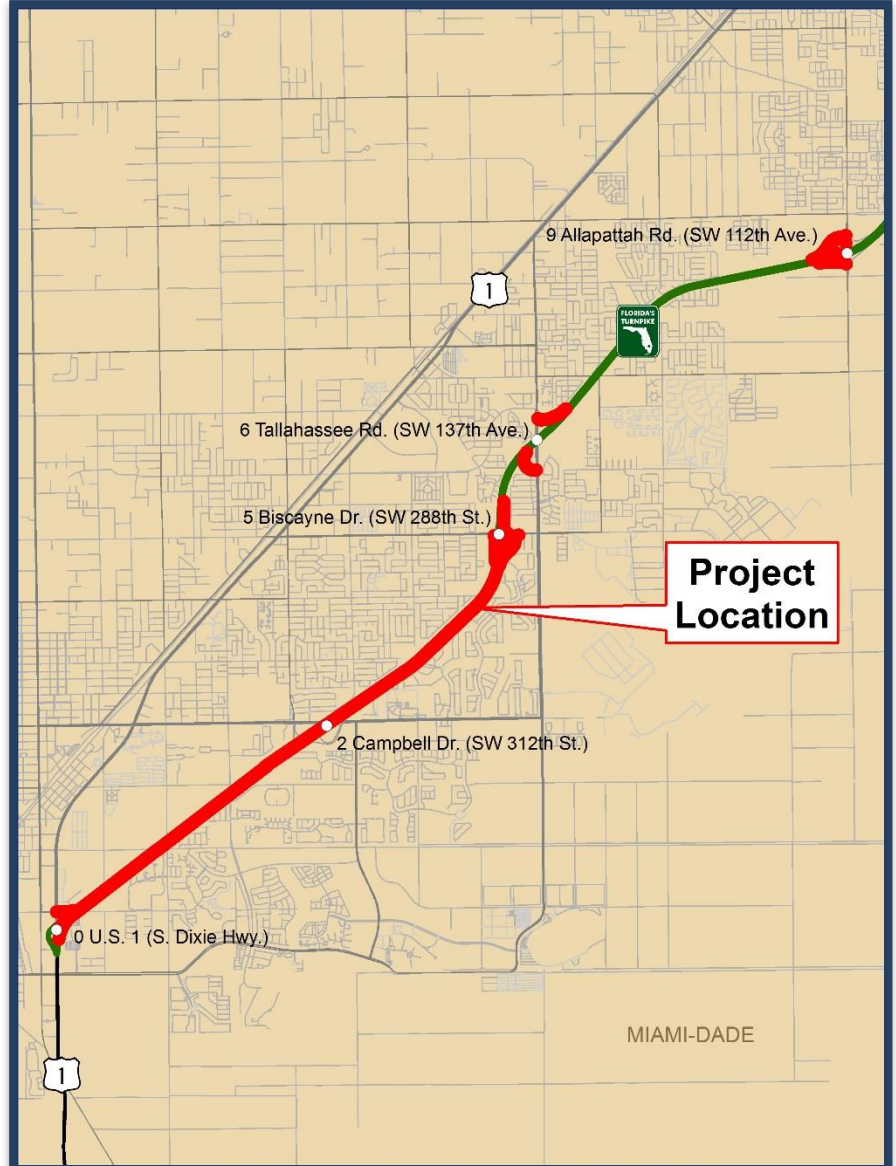

Contact

Anthony Washington, PE
Project Manager / Atkins
Florida's Turnpike Enterprise
407-264-3199
Anthony.washington@dot.state.fl.us

July 2019

Note: Information is preliminary and subject to change