FLORIDA'S TURNPIKE (SR 821) WIDENING PROJECT DEVELOPMENT AND ENVIRONMENT (PD&E) STUDY

FROM US 1 (SOUTH OF PALM DRIVE) TO CAMPBELL DRIVE IN MIAMI-DADE COUNTY, FLORIDA

FINANCIAL PROJECT IDENTIFICATION (FPID) NUMBER: 439545-1

EFFICIENT TRANSPORTATION DECISION MAKING (ETDM) NUMBER: 14322

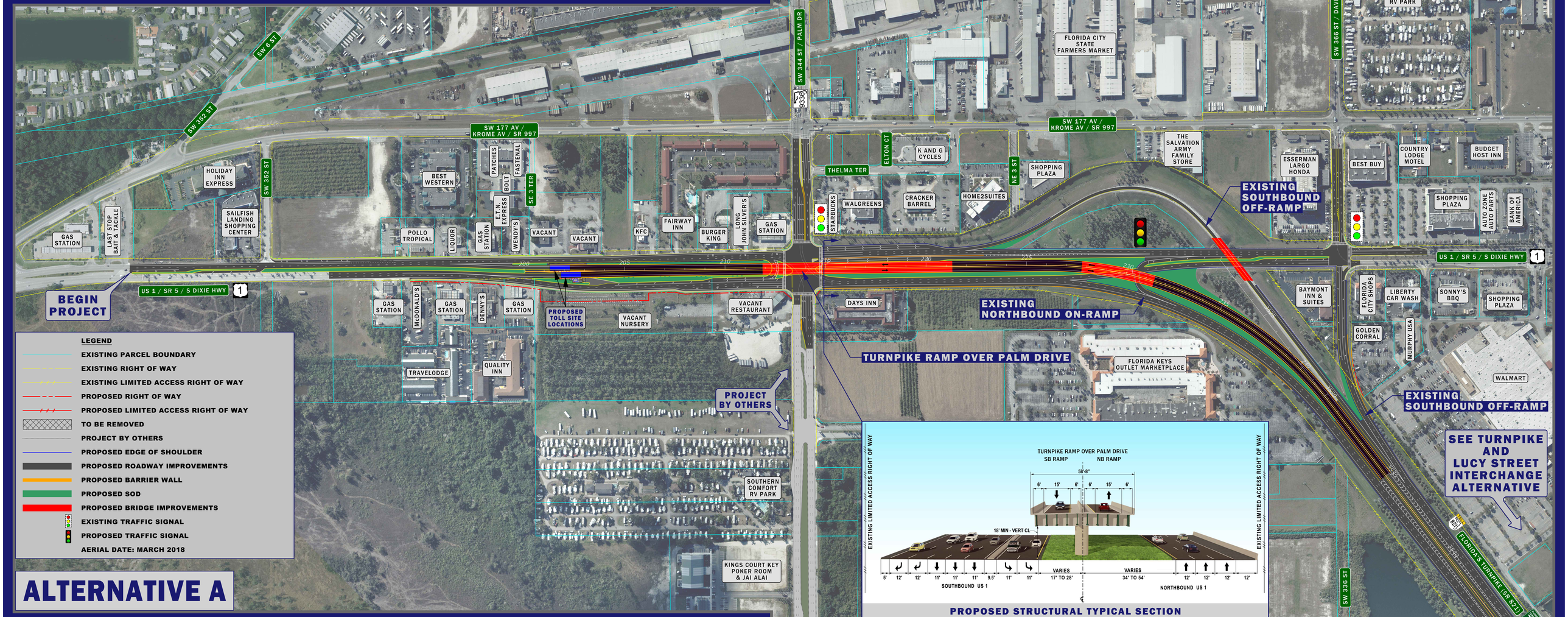

ALTERNATIVE A

PUBLIC INFORMATION MEETING | 5:30 P.M. TO 7:30 P.M. | TUESDAY, JANUARY 21, 2020

PHICHOL WILLIAMS COMMUNITY CENTER | 951 SW 4TH STREET | HOMESTEAD, FLORIDA 33030