Turnpike (SR 91) Widening Project Development and Environment (PD&E) Study from South of SR 408 to SR 50 (MP 263 to 273)

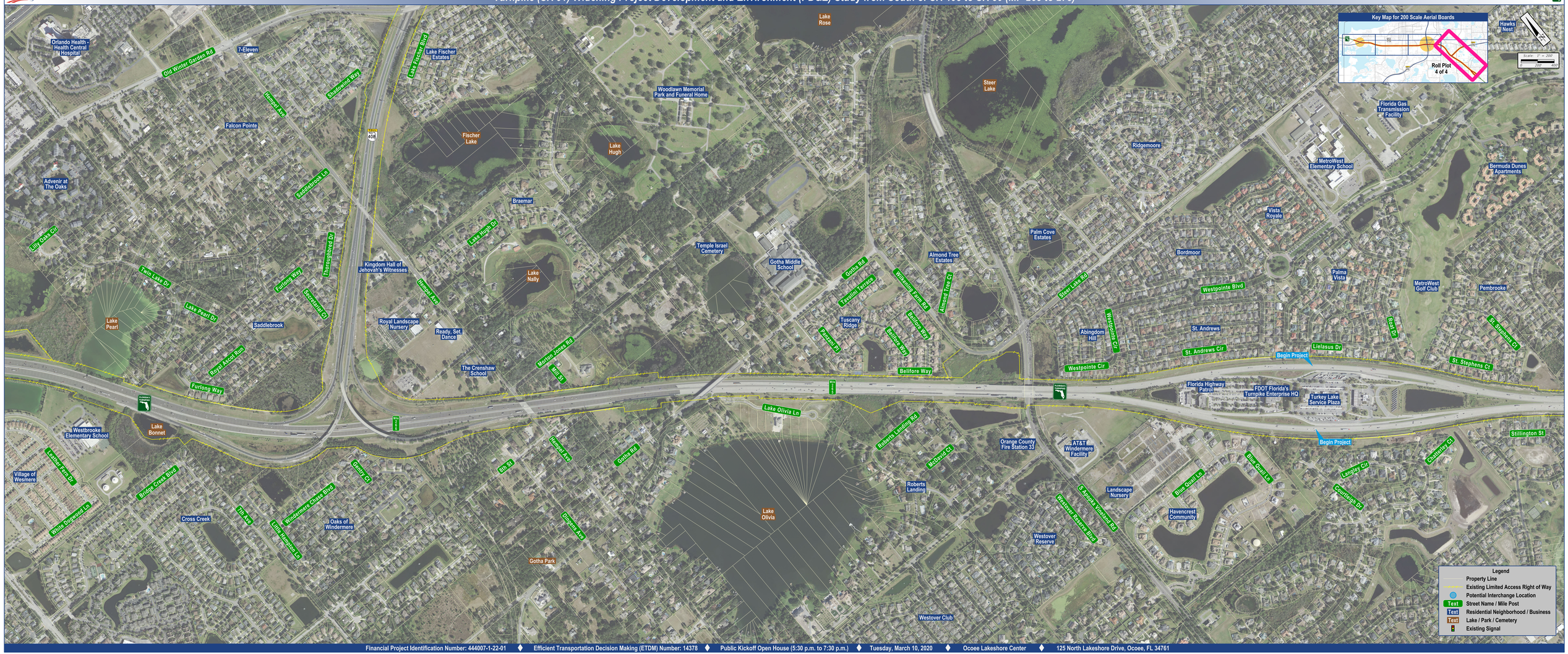

Financial Project Identification Number: 444007-1-22-01 ♦ Efficient Transportation Decision Making (ETDM) Number: 14378 ♦ Public Kickoff Open House (5:30 p.m. to 7:30 p.m.) ♦ Tuesday, March 10, 2020 ♦ Ocoee Lakeshore Center ♦ 125 North Lakeshore Drive, Ocoee, FL 34761