

FLORIDA'S TURNPIKE (SR 821) WIDENING PROJECT DEVELOPMENT AND ENVIRONMENT (PD&E) STUDY
FROM US 1 (SOUTH OF PALM DRIVE) TO CAMPBELL DRIVE IN MIAMI-DADE COUNTY, FLORIDA
FINANCIAL PROJECT IDENTIFICATION (FPID) NUMBER: 439545-1
EFFICIENT TRANSPORTATION DECISION MAKING (ETDM) NUMBER: 14322


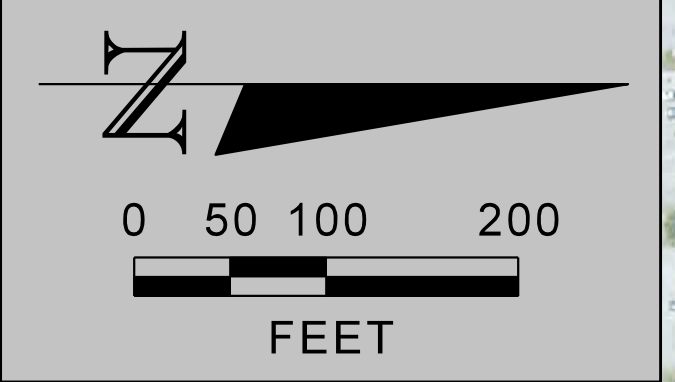

LEGEND

- EXISTING PARCEL BOUNDARY
- EXISTING RIGHT OF WAY
- EXISTING LIMITED ACCESS RIGHT OF WAY
- PROPOSED RIGHT OF WAY
- PROPOSED LIMITED ACCESS RIGHT OF WAY
- TO BE REMOVED
- PROJECT BY OTHERS
- PROPOSED EDGE OF SHOULDER
- PROPOSED ROADWAY IMPROVEMENTS
- PROPOSED ROADWAY IMPROVEMENTS (TURNPIKE RAMP)
- PROPOSED BRIDGE IMPROVEMENTS
- PROPOSED SOD
- PROPOSED BARRIER WALL
- EXISTING TRAFFIC SIGNAL
- PROPOSED TRAFFIC SIGNAL
- POND
- ALTERNATE POND SITE LOCATION

AERIAL DATE: MARCH 2018

PREFERRED ALTERNATIVE
SOUTH OF PALM DRIVE TO NORTH OF DAVIS PARKWAY

Public Hearing (Formal Presentation at 6:00 p.m.) | Tuesday, July 20, 2021
Homestead-Miami Speedway | Homestead, FL 33035
Project Website : www.TurnpikeSouthMiamiDade.com

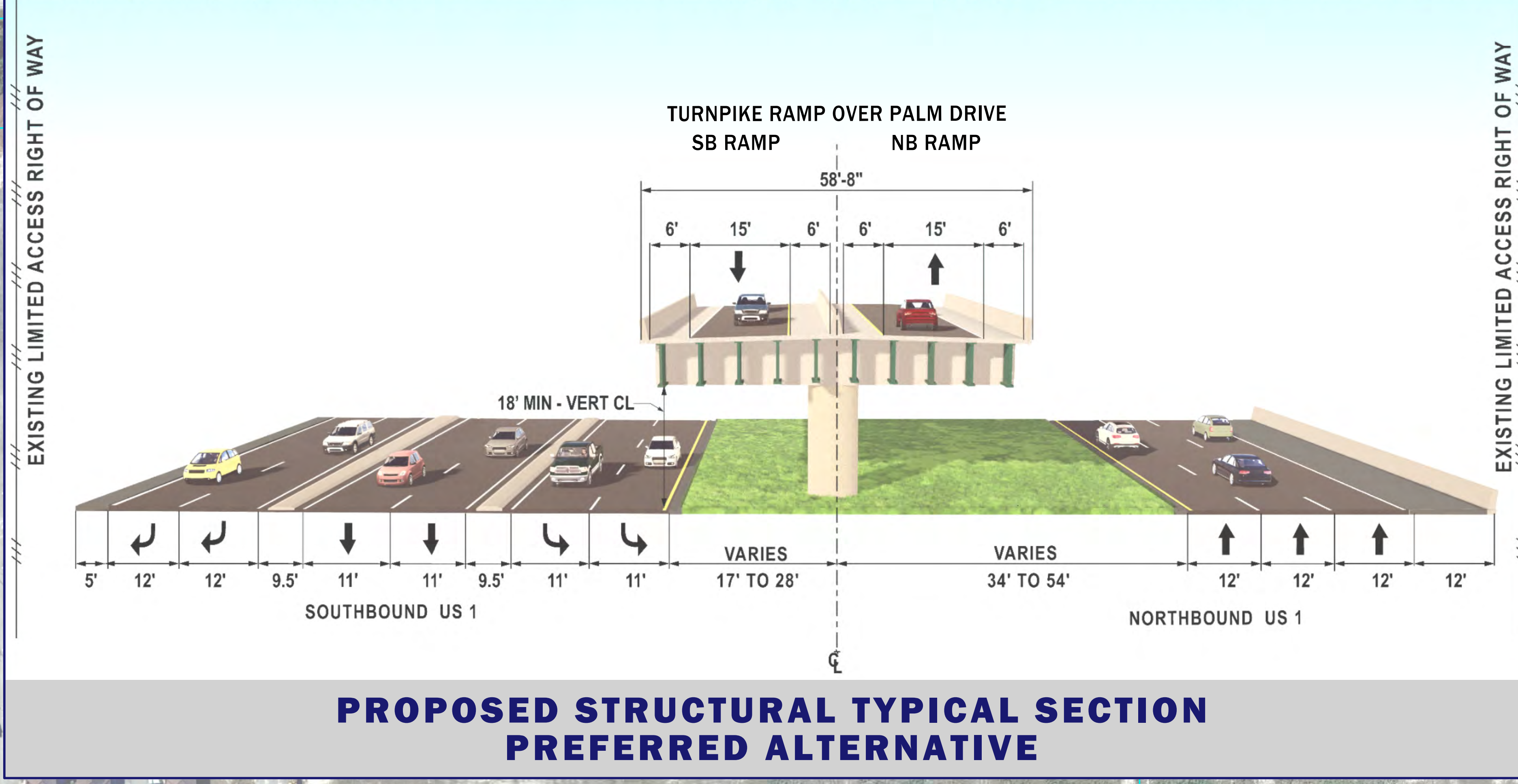

**PROPOSED STRUCTURAL TYPICAL SECTION
PREFERRED ALTERNATIVE**