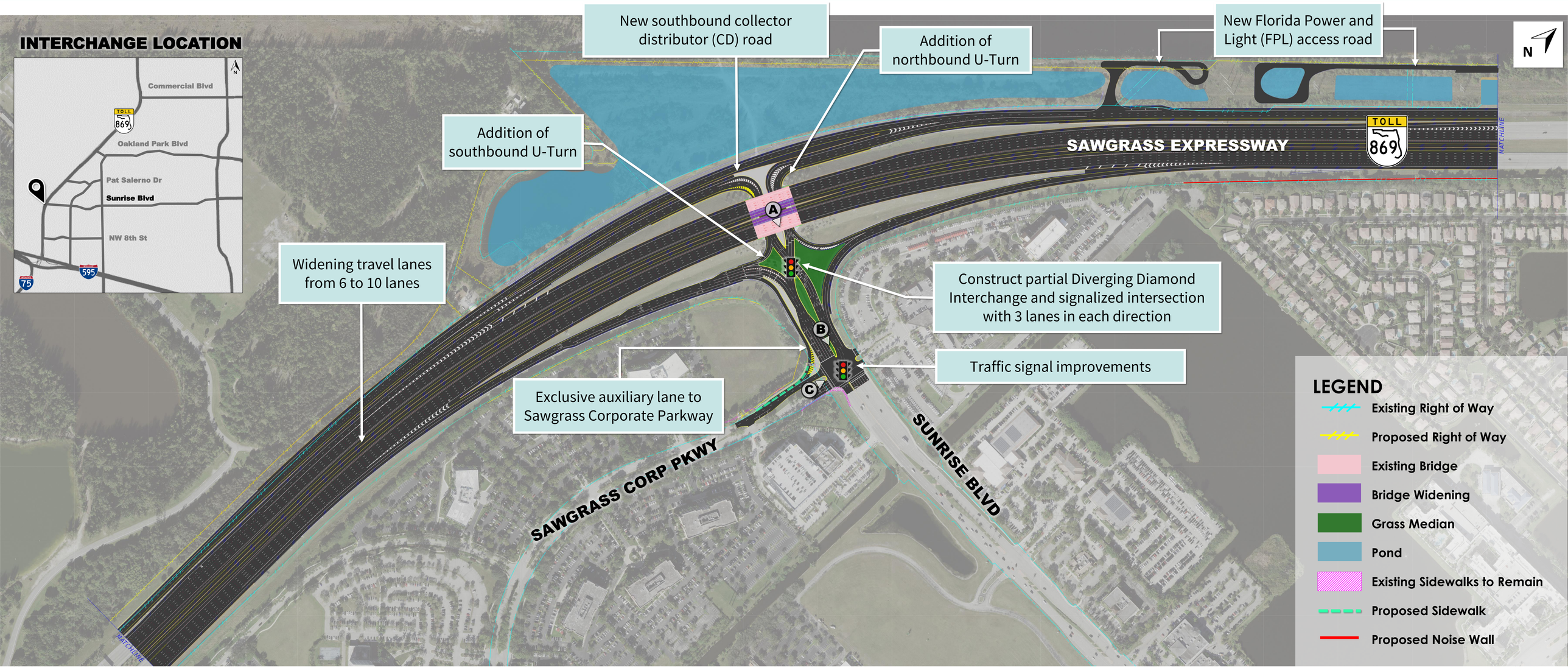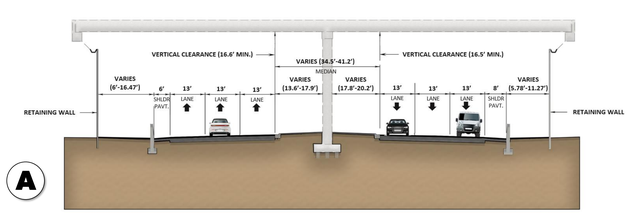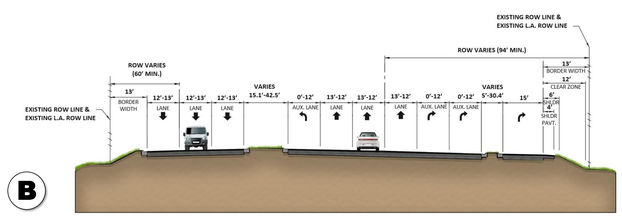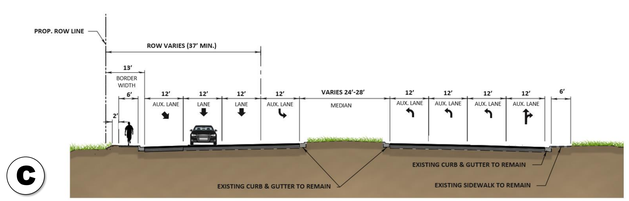Proposed Improvements: Sunrise Boulevard