FDOT DISTRICT 4 FPID# 439891-1
SW 10TH STREET PREFERRED ALTERNATIVE

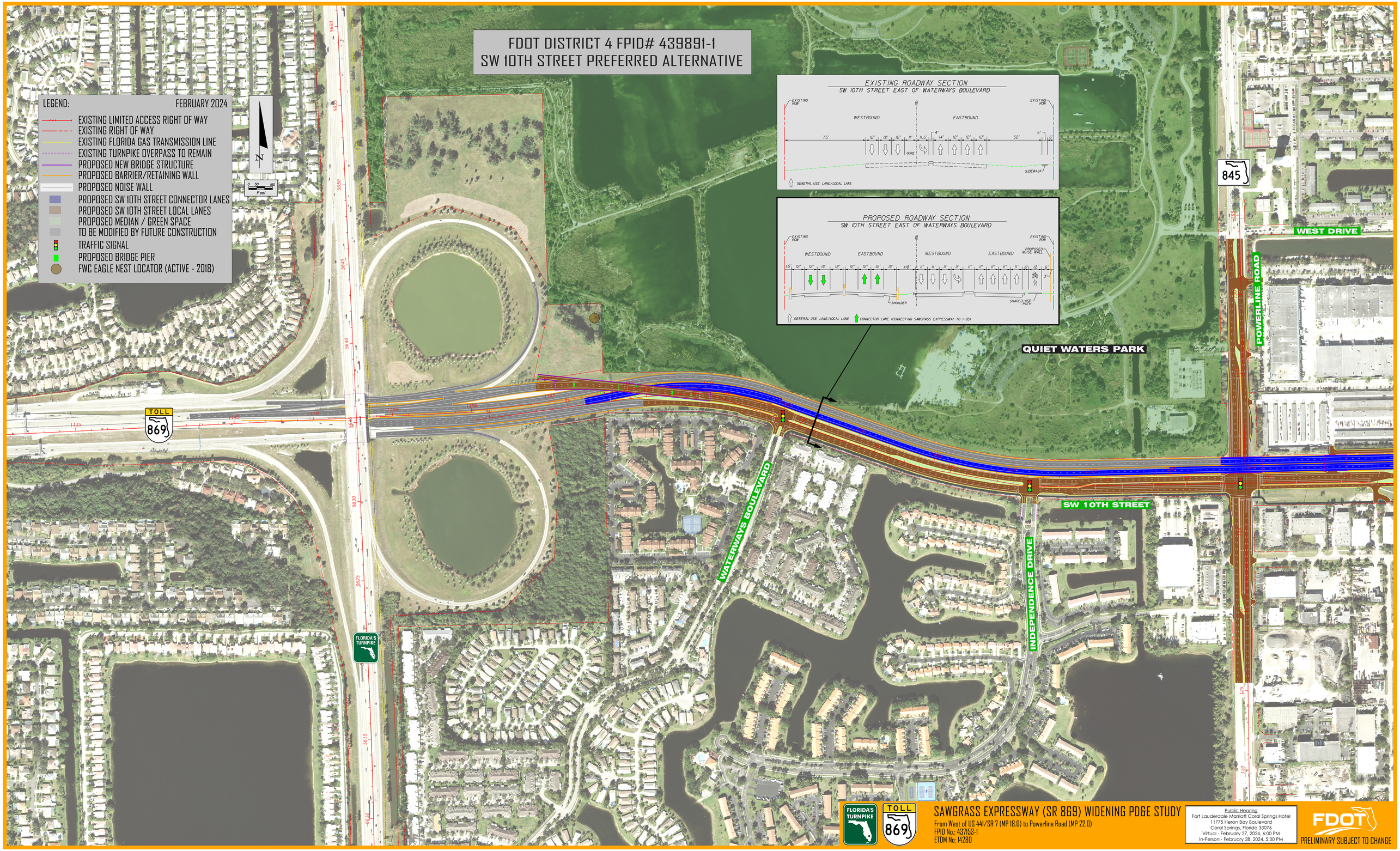

FLORIDA'S TURNPIKE

TOLL 869

SAWGRASS EXPRESSWAY (SR 869) WIDENING PD&E STUDY

From West of US 441/SR 7 (MP 18.0) to Powerline Road (MP 22.0)
FPID No.: 437153-1
ETDM No: 14280

Public Hearing
Fort Lauderdale Marriott Coral Springs Hotel
11775 Heron Bay Boulevard
Coral Springs, Florida 33076
Virtual - February 27, 2024, 6:00 PM
In-Person - February 28, 2024, 5:30 PM

FDOT

PRELIMINARY SUBJECT TO CHANGE