

# SR 869 (SAWGRASS EXPRESSWAY) WIDENING PROJECT DEVELOPMENT & ENVIRONMENT (PD&E) STUDY

From West of US 441 (SR 7) to Powerline Road (SR 845)  
FPID No.: 437153-I-22-01 • ETDM No.: I4280 • Broward County

## SOCIO-CULTURAL EFFECTS EVALUATION

**DRAFT**  
FEBRUARY 2024

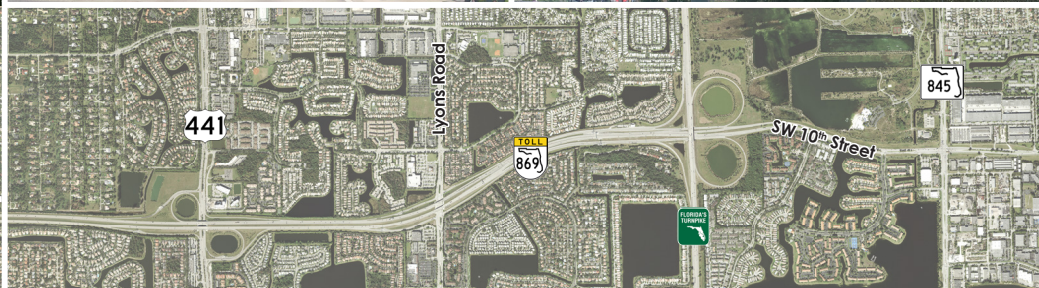



Sociocultural Effects Evaluation

Florida Department of Transportation

FTE

SR 869/ Sawgrass Expressway PD&E Study

Limits of Project: From US 441/SR 7 to Powerline Road (SR 845)

Broward County, Florida

Financial Project Identification Number: 437153-1-22-01

ETDM Number: 14280

Date: February 2024

# **SOCIOCULTURAL EFFECTS EVALUATION**

**Florida Department of Transportation  
Florida's Turnpike Enterprise**

**SR 869/Sawgrass Expressway  
Project Development and Environment (PD&E) Study  
Broward County, Florida**

Financial Project ID Number: 437153-1-22-01  
ETDM Number: 14280

**DRAFT**

**FEBRUARY 2024**



## TABLE OF CONTENTS

<b>1.0</b>	<b>Introduction .....</b>	<b>1-1</b>
1.1	Project Summary .....	1-1
1.2	Purpose and Need of the Project .....	1-3
<b>2.0</b>	<b>Conceptual Alternatives .....</b>	<b>2-1</b>
2.1	Preferred Alternative .....	2-3
<b>3.0</b>	<b>Community Characteristics Summary and Map .....</b>	<b>3-1</b>
3.1	Community Characteristics .....	3-1
3.2	Land Use .....	3-11
3.3	Mobility .....	3-11
3.4	Aesthetics .....	3-1
<b>4.0</b>	<b>Potential Effects .....</b>	<b>4-1</b>
4.1	Social.....	4-3
4.2	Economic.....	4-5
4.3	Land Use Changes .....	4-6
4.4	Mobility .....	4-8
4.5	Aesthetic Effects .....	4-9
4.6	Relocation Potential .....	4-11
<b>5.0</b>	<b>Recommendation and Commitments .....</b>	<b>5-12</b>
5.1	Recommendations for Resolving Issues.....	5-12
5.2	Project Commitments.....	5-12
<b>6.0</b>	<b>Environmental Justice, Civil Rights, and Related Issues .....</b>	<b>6-1</b>
6.1	Protected Populations in Study Area.....	6-1
6.2	Coordination and Participation .....	6-2
6.3	Summary of Project Effects .....	6-2
6.4	Mitigation and Enhancement Actions .....	6-3
6.5	Findings Regarding Disproportionate Adverse Effects.....	6-3





## LIST OF FIGURES

---

Figure 1.1 – Project Location Map.....	1-2
Figure 1.2 - Sawgrass Expressway Travel Time Reliability .....	1-5
Figure 2.1 - Alternative Analysis Process .....	2-2
Figure 2.2 – Preferred Alternative Roadway Section West of US 441 .....	2-4
Figure 2.3 – Preferred Alternative Roadway Section between US 441 and Lyons Road.....	2-4
Figure 2.4 – Preferred Alternative Roadway Section between Lyons Road and Florida's Turnpike.....	2-5
Figure 2.5 – Preferred Alternative Roadway Section between Florida's Turnpike and Powerline Road.....	2-7
Figure 2.6 – Preferred Alternative Roadway Section between Wiles Road and Sawgrass Expressway.....	2-7
Figure 2.7 – Preferred Alternative Roadway Section between Sawgrass Expressway and the County Line .....	2-8
Figure 2.8 – Preferred Alternative Schematic Line Diagram.....	2-11
Figure 3.1 - Community Characteristics Inventory.....	3-2
Figure 3.2 - Census Block Groups and Tracts.....	3-3
Figure 3.3 - Land Use in Western Portion of the Project Area .....	3-12
Figure 3.4 - Land Use in Eastern Portion of the Project Area.....	3-13

## LIST OF TABLES

---

Table 1.1 – Sawgrass Expressway Annual Average Daily Traffic (AADT) Volumes ... ..	1-3
Table 1.2 – Florida's Turnpike Annual Average Daily Traffic (AADT) Volume .....	1-4
Table 1.3 – 2020 and 2045 Population .....	1-7
Table 3.1 - Study Area Census Blocks and Poverty Level.....	3-4
Table 3.2 - County and Study Area Census Data for Race and Ethnicity.....	3-6
Table 3.3 - Block Groups Level Race and Ethnicity .....	3-6
Table 3.4 - Study Area Limited English Proficiency.....	3-8
Table 3.5 – Study Area Community Facilities.....	3-10
Table 4.1 Evaluation Criteria .....	4-2
Table 4.2 Degrees of Effect (ETDM #14280) .....	4-3



LIST OF APPENDICES

---

**APPENDIX A: CENSUS DATA**

DRAFT



## 1.0 INTRODUCTION

This Sociocultural Effects Evaluation summarizes the existing conditions in the study area and presents the potential sociocultural impacts from the Preferred Alternative.

### 1.1 PROJECT SUMMARY

The Florida Department of Transportation (FDOT), Florida's Turnpike Enterprise (FTE), is performing a Project Development and Environment (PD&E) Study for State Road 869 (SR 869)/Sawgrass Expressway from west of US 441/SR 7 to Powerline Road (SR 845), a distance of approximately 4 miles (see **Figure 1.1**). The objective of this PD&E Study is to evaluate corridor modifications to improve operations and interchange access. The proposed improvements will address existing and future traffic needs, improve travel time reliability, enhance safety, and provide long-term mobility options along the corridor. The study is evaluating additional lanes, new collector distributor roadway systems and interchange improvements. The study also includes 2.7 miles of the Florida's Turnpike (SR 91) from Wiles Road to the Broward/Palm Beach County Line. The study area is located in Broward County and traverses the cities of Parkland, Coral Springs, Coconut Creek, and Deerfield Beach, as well as an area of unincorporated Broward County.

The Sawgrass Expressway is a tolled 21-mile limited access facility located in northern Broward County. Between west of US 441 and the Florida's Turnpike, the corridor consists primarily of six travel lanes (three in each direction). This segment of the corridor is functionally classified as a Divided Urban Principal Arterial Expressway and has a posted speed limit of 65 miles per hour. Between the Florida's Turnpike and Powerline Road the corridor changes to SW 10<sup>th</sup> Street with primarily six non-tolled travel lanes (three in each direction) and a functional classification of Urban Principal Arterial Other. The posted speed of this section is 45 miles per hour. The access management classification of the corridor is Class 1.

The Florida's Turnpike is also a tolled limited access facility that runs north-south from Interstate 95 to Interstate 75. Between Wiles Road and the County Line, the corridor consists primarily of six travel lanes (three in each direction). This segment of the corridor is functionally classified as a Divided Urban Principal Arterial Expressway and has a posted speed limit of 65 miles per hour. The access management classification of the corridor is Class 1.



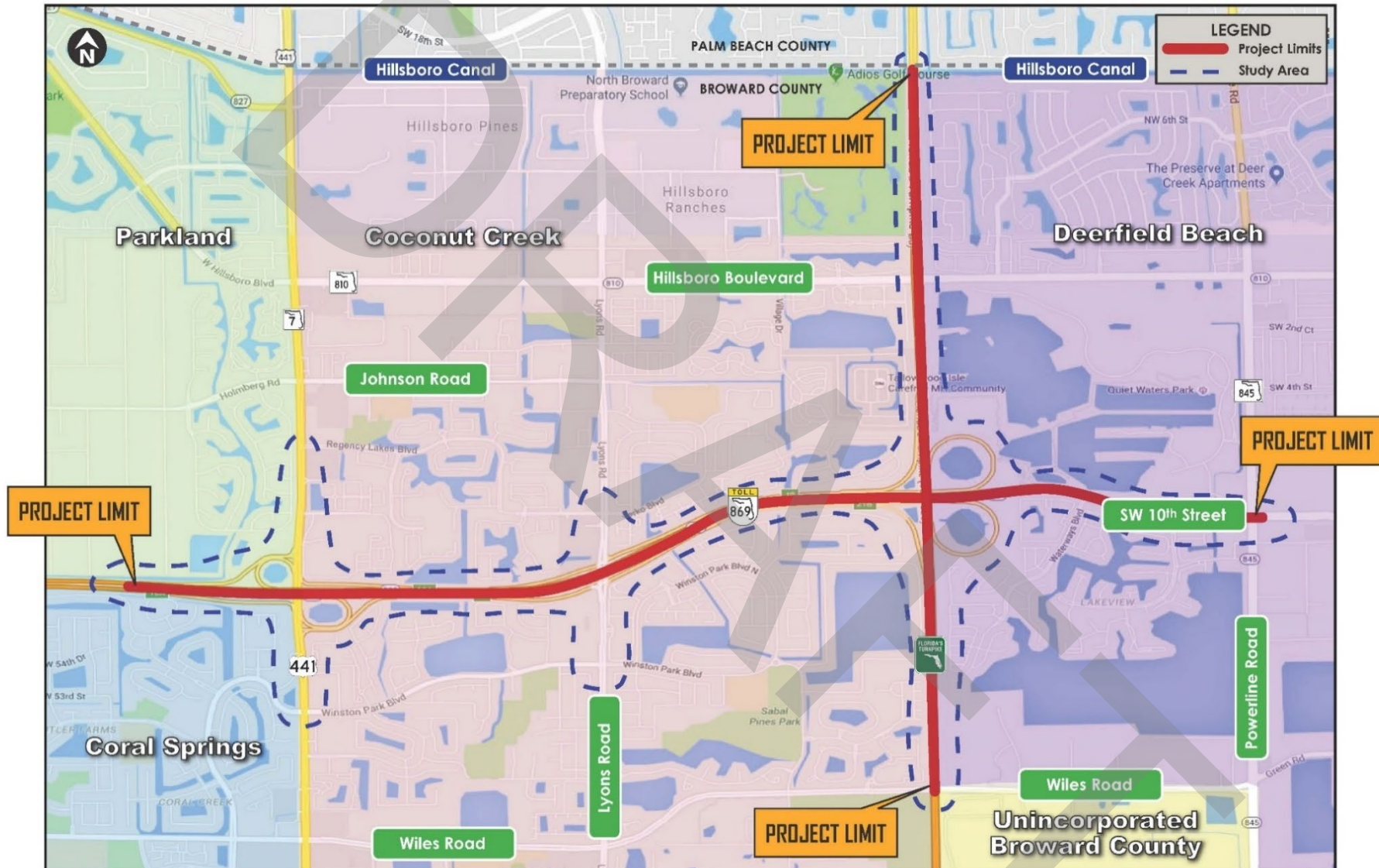

Figure 1.1 – Project Location Map



## 1.2 PURPOSE AND NEED OF THE PROJECT

The primary purpose of this project is to add lanes to meet future transportation demand, improve travel time reliability and provide long-term mobility options. The project also includes operational and safety enhancements to the US 441, Lyons Road, and Florida's Turnpike interchanges.

The need for the project is based on the following factors:

**Capacity** – A *Systems Interchange Modification Report* dated January 2024 was prepared by FTE for this PD&E Study. The existing 2016 and future 2045 Annual Average Daily Traffic (AADT) volumes are listed in **Table 1.1** and **Table 1.2**.

In 2016, the Sawgrass Expressway carried an AADT volume of 86,200 vehicles west of US 441 and 81,700 vehicles between US 441 and Lyons Road. The segment between Lyons Road and Florida's Turnpike carried 81,700 vehicles and the segment east of Florida's Turnpike up to Powerline Road carried 37,700 vehicles.

The 2045 AADT forecast estimate is 131,100 vehicles west of US 441 and 128,900 vehicles between US 441 and Lyons Road. The segment between Lyons Road and Florida's Turnpike is estimated to carry 138,900 vehicles and the segment east of Florida's Turnpike up to Powerline Road is estimated at 71,900 vehicles. The 2045 AADT volumes represent a 52-91% increase in traffic from the year 2016 to 2045.

**Table 1.1 – Sawgrass Expressway Annual Average Daily Traffic (AADT) Volumes**

Roadway	Segment	2016 AADT	2045 AADT	% Increase
Sawgrass Expressway	West of US 441	86,200	131,100	52%
	US 441 and Lyons Road	81,700	128,900	58%
	Lyons Road and Florida's Turnpike	81,700	138,900	70%
SW 10 <sup>th</sup> Street	Florida's Turnpike and Powerline Road	37,700	71,900	91%

**Source:** Systems Interchange Modification Report – January 2024

According to the *Systems Interchange Modification Report*, additional lanes are needed along the Sawgrass Expressway corridor by the year 2025. West of US 441, one additional lane is needed by the year 2025 and two additional lanes are needed by the year 2033. Between US 441 and Lyons Road, one additional lane is needed by the year 2025 and two lanes by 2028. Between Lyons Road and Florida's Turnpike, one additional lane is needed by the year 2025 and two



additional lanes are needed by the year 2028. Between Florida's Turnpike and Powerline Road, one additional lane is needed by the year 2025.

**Table 1.2 – Florida's Turnpike Annual Average Daily Traffic (AADT) Volume**

Roadway	Segment	2016 AADT	2045 AADT	% Increase
Florida's Turnpike	Glades Road and Sawgrass Expressway	106,800	153,100	43%
	Sawgrass Expressway and Sample Road	90,800	130,300	44%

Source: Systems Interchange Modification Report – January 2024

According to the *Systems Interchange Modification Report*, additional lanes are needed along the Florida's Turnpike corridor by the year 2025. South of the Sawgrass Expressway, one additional lane is needed by the year 2026, and north of the Sawgrass Expressway, one additional lane is needed by the year 2025 and two additional lanes by 2045.

Several interchanges and adjacent intersections are operating at an unacceptable level of service. If additional lanes are not added to the corridor, the congestion within the project limits will get considerably worse with longer peak periods, more crashes and deteriorating travel time reliability.

**Travel Time Reliability** – In urban areas, many motorists have accepted traffic congestion as an unpleasant fact and have adjusted their schedules or allowed extra time for work, school, and other time-sensitive trips. However, they are less tolerant of unexpected delays that cause them to be late for work or important meetings, miss appointments, or lose money due to disruption of shipping and just-in-time deliveries.

Travel time reliability measures the extent of this unexpected delay. Travel time reliability is defined as the consistency or dependability in travel times, as measured from day-to-day and/or across different times of the day.

To gauge travel reliability on the Sawgrass Expressway, the average travel speeds between US 441 and Florida's Turnpike were obtained for a 7-day period (March 14, 2016 through March 20, 2016) and plotted. The results are shown in **Figure 1.2**. As shown on the figure, the average travel speeds in the northbound/eastbound direction are dropping below 50 miles per hour during the morning peak with 95th percentile dropping to below 20 miles per hour.





Traffic volumes along the Sawgrass Expressway are expected to increase by 52% to 91% in the next 25 years. Without any improvements, the increasing traffic congestion will further deteriorate travel reliability along the corridor. Residents and workers will avoid destinations along the Sawgrass Expressway negatively affecting the economic vitality of the area.

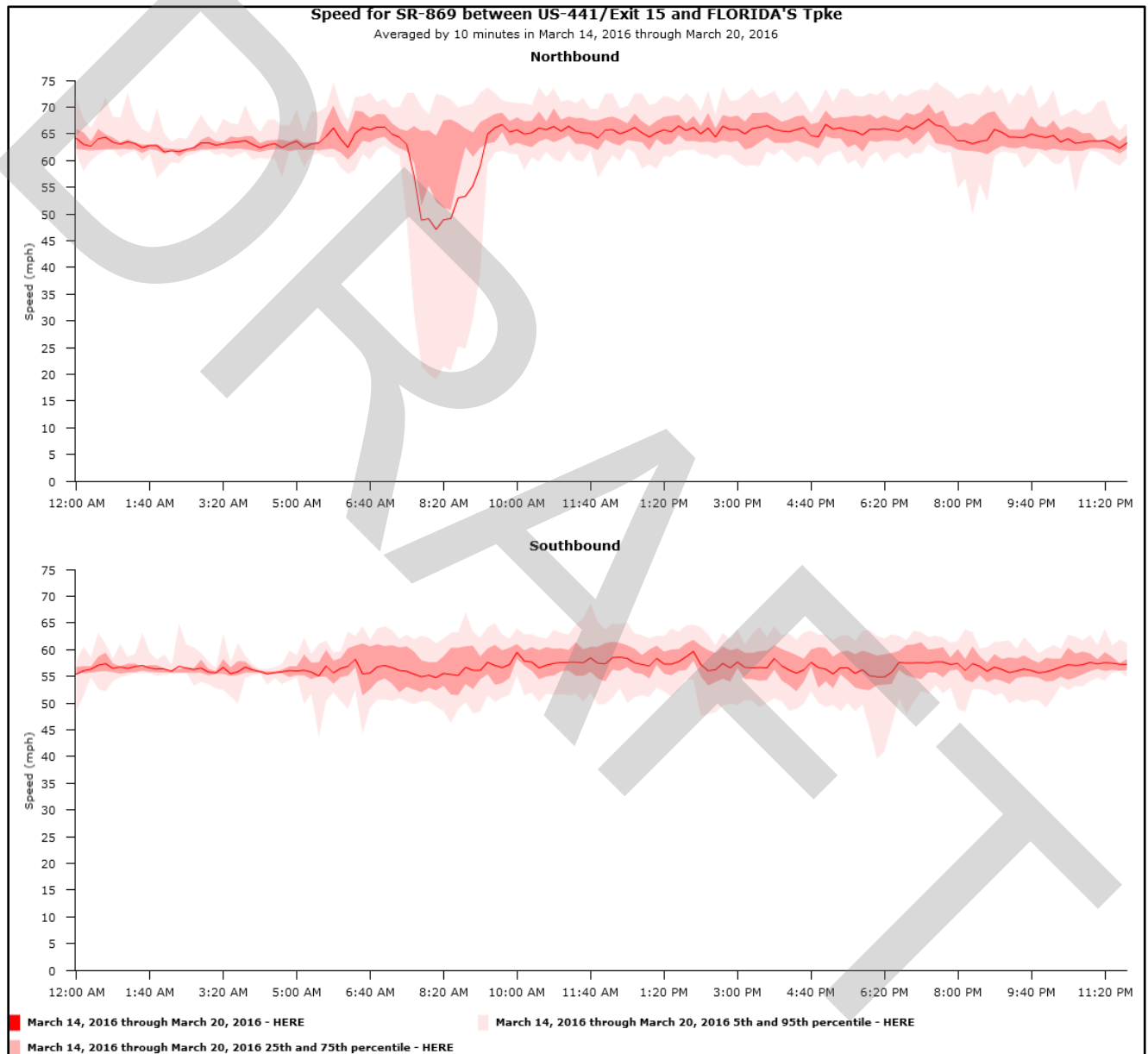

**Figure 1.2 - Sawgrass Expressway Travel Time Reliability**



**System Linkage** – Continuity in the transportation system is essential for efficient vehicle movements, travel patterns and safety. The Sawgrass Expressway is part of the State's Strategic Intermodal System (SIS) and the National Highway System (NHS) providing connectivity to Interstate 595, Interstate 75, Florida's Turnpike, and Interstate 95. The corridor also connects the local multi-modal transportation network by providing access to the Sunrise Park and Ride at the Amerant Bank Arena (formerly known as BB&T Center) and linking the existing Express Bus service along I-595 to Downtown Fort Lauderdale and Downtown Miami.

Additional lanes are proposed on the Sawgrass Expressway from south of Sunrise Boulevard to west of US 441 and on Florida's Turnpike both north and south of the Sawgrass Expressway. The segment corridor from US 441 to Florida's Turnpike is the last segment missing the needed additional lanes to continue to provide a reliable system linkage with the Florida's Turnpike and to the east.

**Modal Interrelationships** – The Sawgrass Expressway is part of the SIS and NHS networks. Additional lanes along the corridor will enhance the mobility of goods by alleviating current and future congestion along the corridor and surrounding freight and transit networks.

**Transportation Demand** – The continued growth within Broward County, particularly by the number of Developments of Regional Impact that have been approved in western Broward County, will drive the need for further infrastructure improvements including the widening of the Sawgrass Expressway. The existing 2016 AADT volumes measured along the corridor range from 37,700 between Florida's Turnpike and Powerline Road to as high as 86,200 west of US 441. The 2045 AADT forecasts show this traffic will grow to 71,900 between Florida's Turnpike and Powerline Road and to as high as 131,100 between US 441 and Lyons Road. This increase in demand reflects a 52% to 91% increase in future traffic necessitating capacity and operational improvement strategies to address this need.

**Social Demands and Economic Development** – The Sawgrass Expressway connects the cities of Coral Springs, City of Parkland, Coconut Creek, and Deerfield Beach to the Florida's Turnpike. Travel demand on the Sawgrass Expressway is directly related to population and employment changes within Broward County and the cities within the corridor. The projected population of Broward County and cities adjacent to the Sawgrass Expressway is shown in **Table**

**1.3.**



**Table 1.3 – 2020 and 2045 Population**

Year	Broward County	City of Coral Springs	City of Parkland	City of Coconut Creek	Deerfield Beach
2020 <sup>1</sup>	1,944,375	134,394	34,670	57,833	86,859
2045 <sup>2</sup>	2,237,840	142,885	32,848	64,885	93,188
2020-2045 Change	15%	6%	-5%	12%	7%

**Source:** <sup>1</sup> – United States Census 2020, <sup>2</sup> – Broward MPO 2045 Long Range Transportation Plan & Broward County and Municipal Population Forecast and Allocation Model 2017

The population of Broward County is expected to increase by 15% from 2020 to 2045 while the cities directly adjacent to the Sawgrass Expressway are projected to grow between 6% and 12%, except for the City of Parkland. This projected increase in population will result in increased traffic on Sawgrass Expressway and adjacent roadway network.

**Emergency Evacuation** – Sawgrass Expressway serves as part of the emergency evacuation route network designated by the Florida Division of Emergency Management and by Broward County. This corridor is critical in facilitating traffic movement during emergency evacuation periods as it connects to other major arterials and highways of the state evacuation route network (i.e., I-595, I-75, Florida's Turnpike and to I-95 via the arterial portion of SR 869 known as SW 10<sup>th</sup> Street to the east). Increasing the capacity of the Sawgrass Expressway will reduce evacuation times needed for residents of Broward County during emergency and hurricane evacuations.

**Long Term Mobility Option** – Sawgrass Expressway, within the project limits, is currently operating at LOS D or better with several intersections operating at LOS F. The 2045 traffic forecasts, based on population and employment projections, show an increase of 43% to 91% in future traffic volumes. A long-term mobility option is needed that will not only serve current traffic volumes but will accommodate future projected growth. Without this option, the residents and workers in the surrounding area will face severe congestion leading to decreasing productivity that would affect the economic viability of cities surrounding the Sawgrass Expressway.





## 2.0 CONCEPTUAL ALTERNATIVES

The objective of this PD&E Study is to evaluate corridor modifications to improve operations and interchange access. To keep up with the growing traffic demand within the study area, multiple conceptual alternatives were considered during the initial phase of the study, including a No-Build Alternative. The No-Build Alternative maintains the existing roadway configuration and any other planned improvements along the corridor.

All conceptual alternatives were screened based on travel demand, capacity, tolling, signing, access, geometrics, and right of way availability in order to select a preferred alternative. The alternatives analysis process consisted of six steps throughout the study (see **Figure 2.1**).

The first step of the process was to divide the study area based on roadway characteristics. Once divided, the second step was to develop options with improvements that will meet the needs of the divided areas. The improvements varied by area including, but not limited to, adding express lanes, combining off-ramp exits, adding lanes to the on- and off-ramps, new interchange ramp connections, interchange modifications, and extending the existing collector distributor roadway systems. During the third step, selected improvement options were combined by area and developed corridor concepts that covered the entire study area. These corridor improvements included the implementation of express lanes along both the Sawgrass Expressway and Florida's Turnpike.

In 2020, FTE no longer considered adding express lanes to both Sawgrass Expressway and Florida's Turnpike. Policy changes at the time allowed for FDOT and FTE to look at other freeway widening alternatives. Therefore, during step four, a series of new corridor concepts were developed with additional travel lanes, interchange modifications and other corridor improvements. During this step a corridor concept was selected to be evaluated further during the alternatives analysis. During step five, from the corridor concept selected, two PD&E build alternatives were developed, analyzed, and presented to the local agencies, stakeholders, and public during an Alternatives Public Information Meeting. During step six, FTE addressed all the comments from the public meeting and identified a preferred alternative.

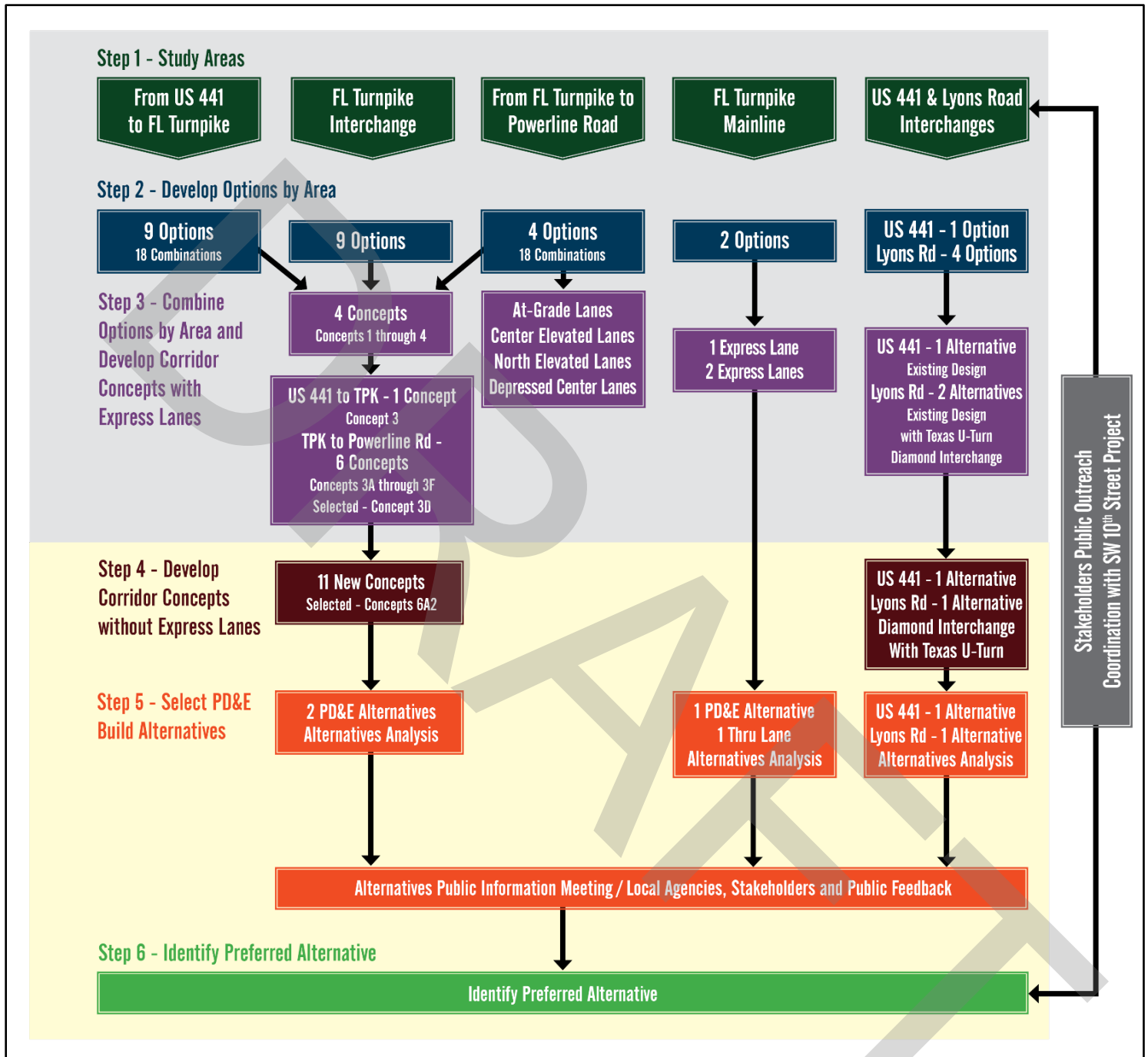

Figure 2.1 - Alternative Analysis Process



## 2.1 PREFERRED ALTERNATIVE

**Sawgrass Expressway** – The preferred alternative proposes to widen the Sawgrass Expressway to four travel lanes in each direction with auxiliary lanes at select locations. The preferred alternative also includes collector distributor roadway systems on both sides of the corridor. The collector distributor roadway systems will separate local traffic and interchange traffic from the mainline traffic. Separating traffic patterns reduces lane changes, weaving maneuvers, speed differentials and friction along the corridor. The collector distributor roadway systems will be barrier separated from the Sawgrass Expressway mainline lanes.

Sawgrass Expressway, west of US 441, will consist of 12-foot wide travel lanes and auxiliary lanes with 15-foot wide inside shoulders, 12-foot wide outside shoulders and a 2-foot wide median barrier wall (see [Figure 2.2](#)). This section is consistent with the proposed Sawgrass Expressway widening project to the west between Atlantic Boulevard and west of US 441 (FPID# 435461-1). Between US 441 and Lyons Road, the roadway section will consist of 12-foot wide travel lanes and auxiliary lanes with 15-foot wide inside shoulders, 12-foot wide outside shoulders and a 2-foot wide median barrier wall. The collector distributor roadway systems begin at US 441 and end at the Florida's Turnpike. Between US 441 and Lyons Road, the collector distributor roadway system will consist of two 12-foot wide travel lanes with varying inside and outside shoulders widths between 8-12 feet wide separated from the mainlines lanes with a 2-foot wide barrier wall (see [Figure 2.3](#)).

Between Lyons Road and Florida's Turnpike, the roadway section will consist of 12-foot wide travel lanes and auxiliary lanes with varying inside and outside shoulders widths between 12-14 feet wide and a 2-foot wide median barrier wall. The collector distributor roadway system will consist of two 12-foot wide travel lanes and one auxiliary lane with varying inside and outside shoulders widths between 8-12 feet wide separated from the mainlines lanes with a 2-foot wide barrier wall (see [Figure 2.4](#)).



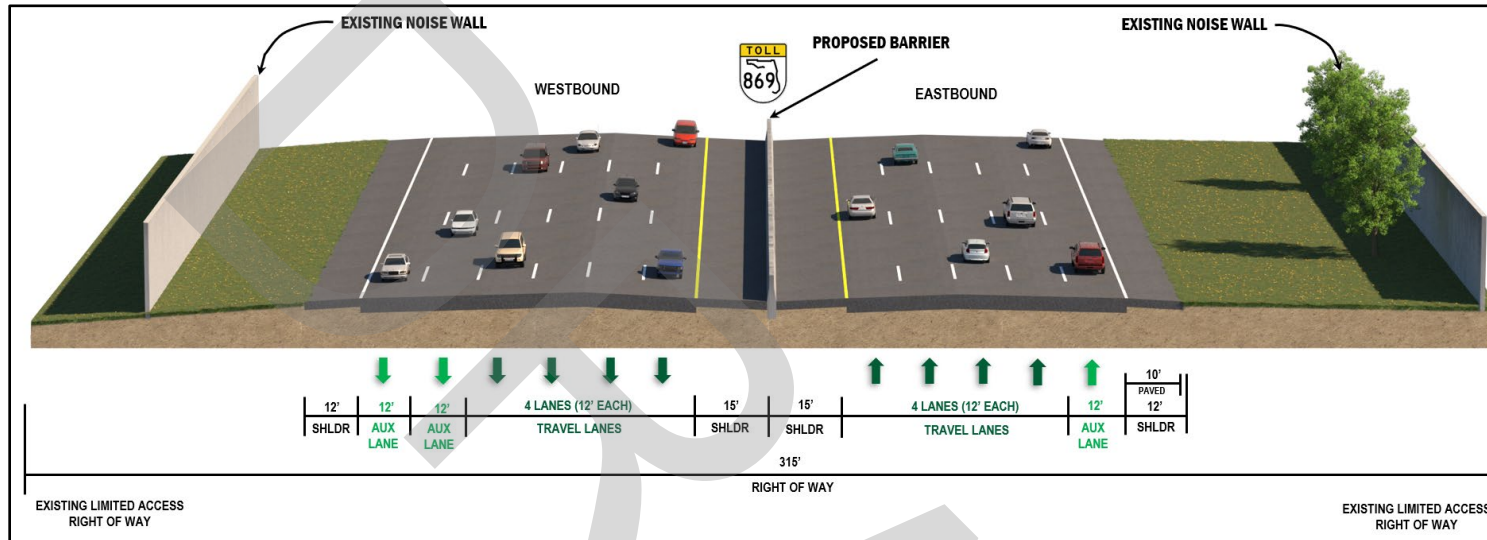

Figure 2.2 – Preferred Alternative Roadway Section West of US 441

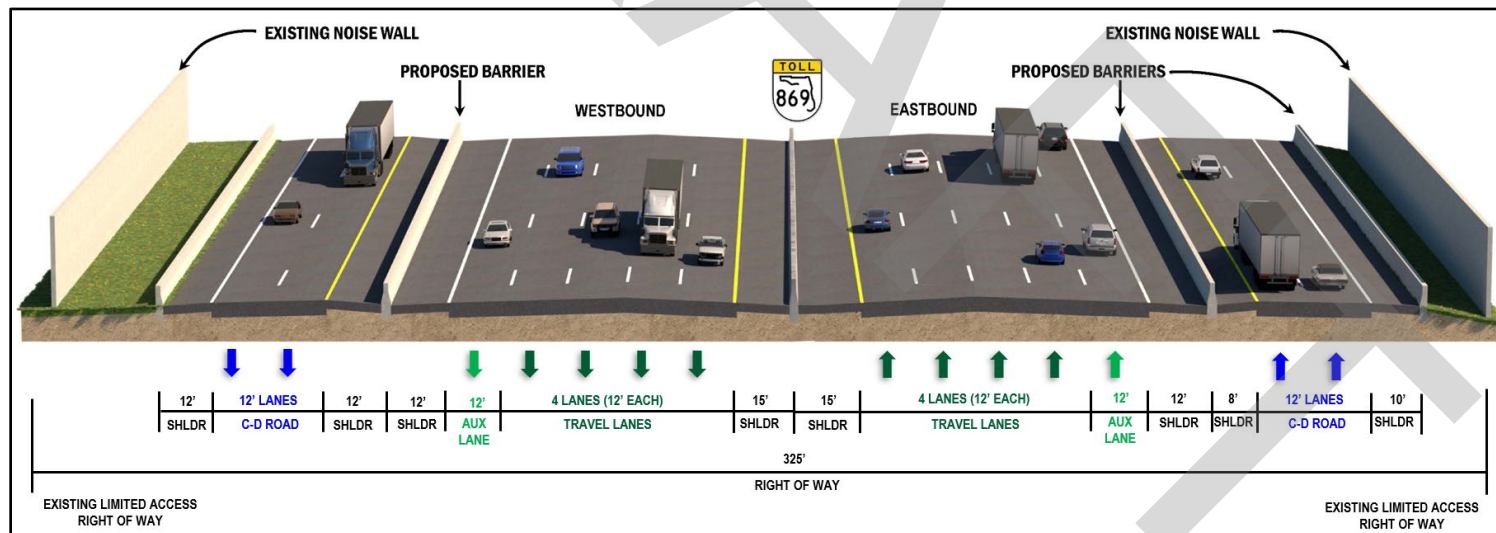

Figure 2.3 – Preferred Alternative Roadway Section between US 441 and Lyons Road

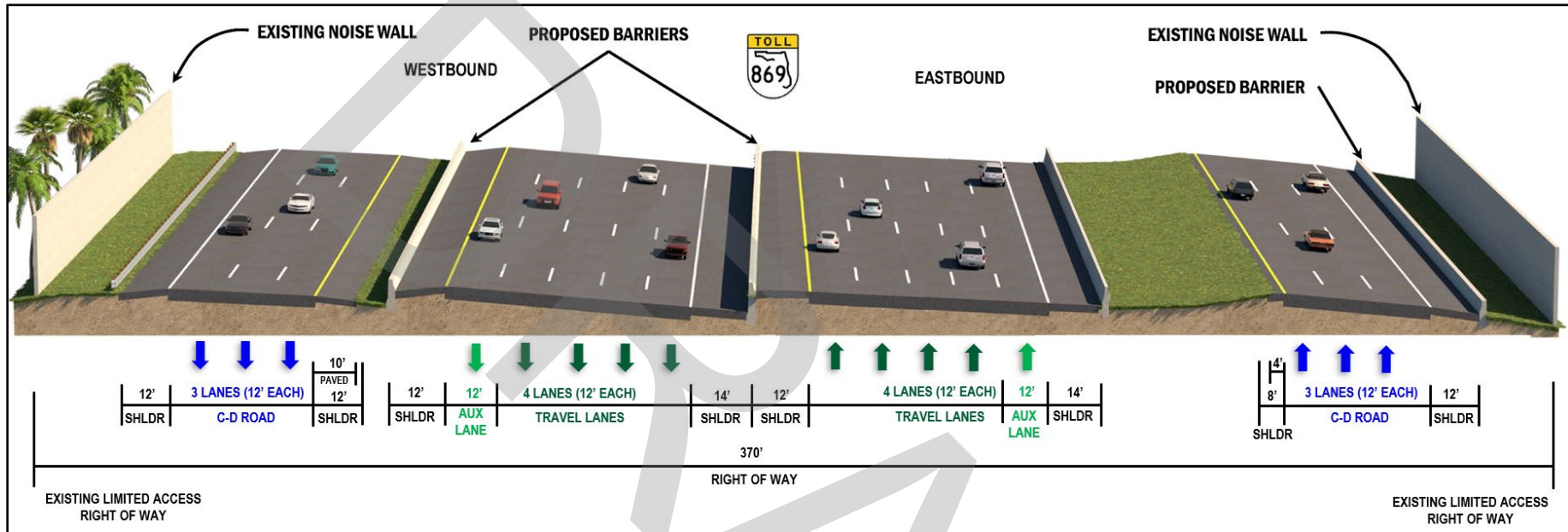

Figure 2.4 – Preferred Alternative Roadway Section between Lyons Road and Florida's Turnpike



**SW 10<sup>th</sup> Street** – SW 10<sup>th</sup> Street, between Florida's Turnpike and Powerline Road, will consist of two separate roadway corridors: 1) SW 10<sup>th</sup> Street and 2) SW 10<sup>th</sup> Street Connector. This roadway section overlaps with the SW 10<sup>th</sup> Street project currently underway by FDOT District Four (FPID# 439891-1). This project is proposing to add two limited access connector lanes in each direction on the north side of the existing SW 10<sup>th</sup> Street corridor between Florida's Turnpike and I-95. The FDOT project is also proposing other corridor improvements along the SW 10<sup>th</sup> Street existing corridor (see **Figure 2.5**). Some of the major improvements within this roadway section between Florida's Turnpike and Powerline Road are listed below:

- Realign the existing SW 10<sup>th</sup> Street corridor to the south to leave space on the north side for the new connector lanes. The new south corridor alignment will consist of 11-foot wide travel lanes, auxiliary lanes and turn lanes. The corridor will also have a raised center median and a shared-use path along the south side of the roadway.
- The connector lanes will begin and end at the Sawgrass Expressway within the Florida's Turnpike Interchange and will be grade separated over Powerline Road.
- A new SW 10<sup>th</sup> Street westbound bridge structure will be constructed just east of the Florida's Turnpike to allow the new connector lanes to cross under from the north side to the inside to merge with the Sawgrass Expressway to the west.
- Intersection improvements at Waterways Boulevard, Independence Drive and Powerline Road.

All the improvements listed above are expected to be constructed and opened to traffic before the implementation of the Sawgrass Expressway project. The Sawgrass Expressway widening project will tie to the FDOT SW 10<sup>th</sup> Street project east of the Florida's Turnpike.

**Florida's Turnpike** – The preferred alternative proposes to widen the Florida's Turnpike between Wiles Road and the County Line to four travel lanes and one thru lane in each direction for a total of ten lanes, with auxiliary lanes at select locations (see **Figure 2.6** and **Figure 2.7**). Thru lanes are additional travel lanes that help provide congestion relief in high traffic areas. These lanes offer customers making longer, more regional trips, the ability to bypass the local traffic entering and exiting the road. Customers pay the same amount to use the thru lanes as they do in any other lane on the toll road. All mainline lanes and shoulders are 12-foot wide, with a 2-foot wide median barrier wall.

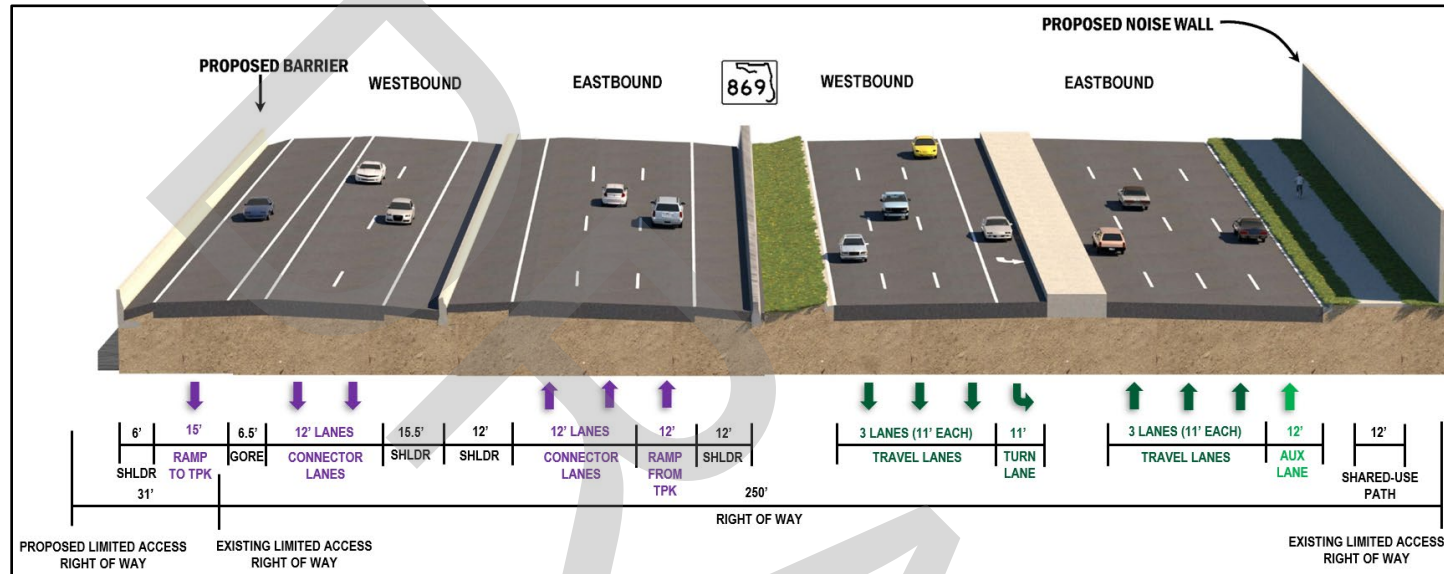

Figure 2.5 – Preferred Alternative Roadway Section between Florida's Turnpike and Powerline Road

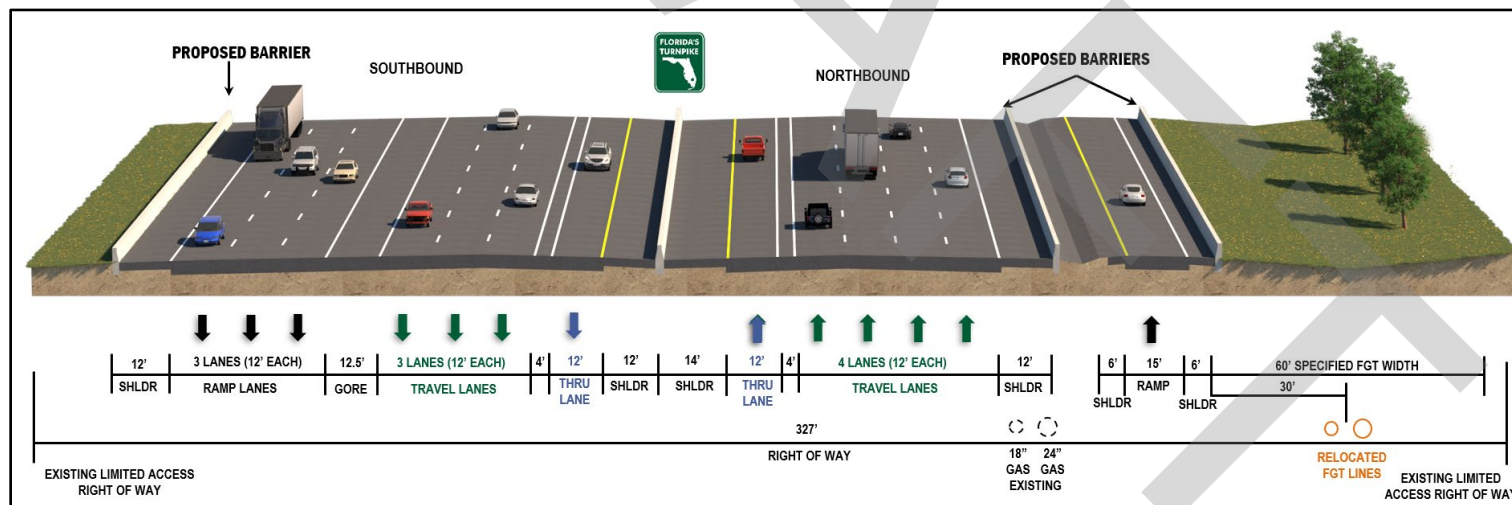

Figure 2.6 – Preferred Alternative Roadway Section between Wiles Road and Sawgrass Expressway



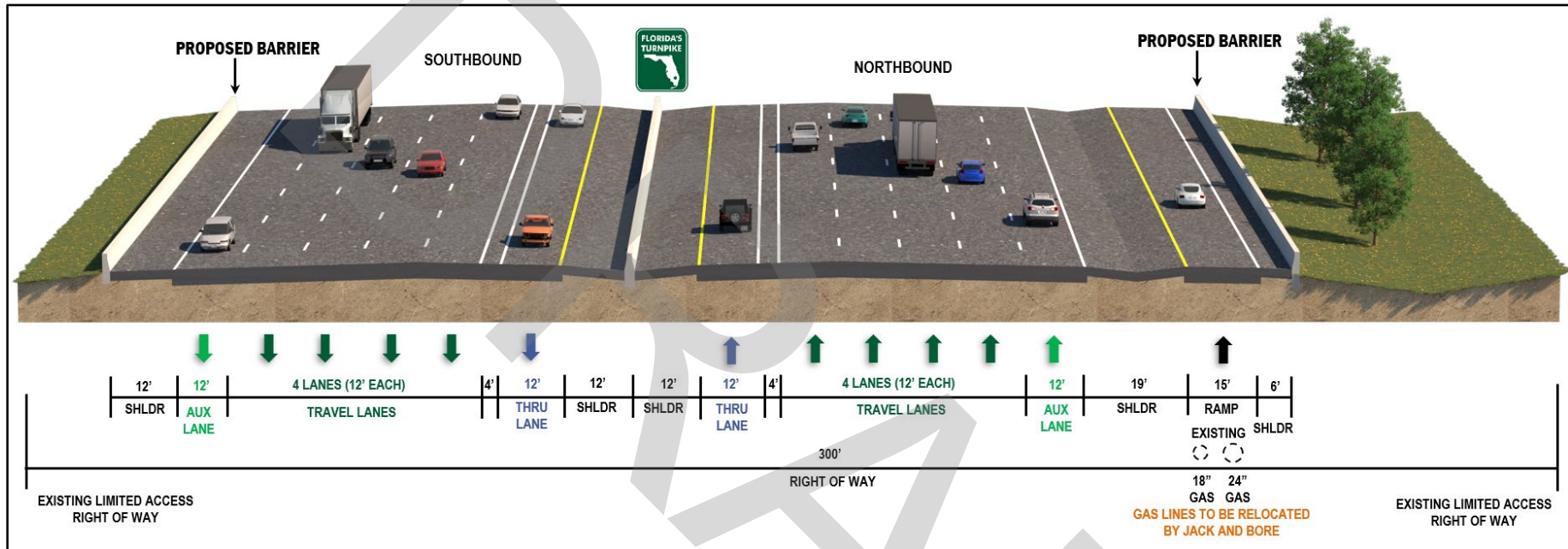

Figure 2.7 – Preferred Alternative Roadway Section between Sawgrass Expressway and the County Line



**US 441** – The preferred alternative is proposing one new bridge structure over US 441 for the westbound collector distributor roadway system. The preferred alternative is also proposing intersection improvements at the adjacent signalized intersections, Winston Park Boulevard to the south and Regency Lakes Boulevard to the north. At Winston Park Boulevard, the recommendation is to add a second left-turn lane eastbound and westbound. At Regency Lakes Boulevard, the recommendation is to add a second left-turn lane southbound.

**Lyons Road** – The preferred alternative is proposing two new bridge structures over Lyons Road for the eastbound and westbound collector distributor roadway systems. Another improvement at Lyons Road is the reconfiguration of the Sawgrass Expressway Interchange to a diamond interchange plus additional turn lanes at the ramp terminals. The preferred alternative is also proposing intersection improvements at the adjacent signalized intersections, Winston Park Boulevard to the south and Serko Boulevard to the north. At Winston Park Boulevard, the recommendation is to add a second left-turn lane southbound and northbound and a through-left-shared lane eastbound and westbound. At Serko Boulevard, the recommendation is to add a second left-turn lane southbound, northbound, eastbound, and westbound. The project also proposes to extend the existing bike lanes north to the Serko Boulevard intersection. This improvement will provide full multimodal connectivity under the Sawgrass Expressway and a safer route for bicyclists, enhancing the mobility within the corridor.

**Florida's Turnpike Interchange** – The preferred alternative widens and improves the existing ramps. Some of these improvements include:

- Eliminating the northbound weaving section between the two loop ramps.
- Eastbound to northbound loop ramp widening to two lanes.
- Adding a southbound to westbound direct connection to the Sawgrass Expressway westbound lanes.
- Northbound to westbound loop ramp widening to two lanes.
- Eastbound to southbound ramp widening to two lanes.

The preferred alternative also adds the missing direct connection ramps between SW 10<sup>th</sup> Street and Florida's Turnpike. The proposed new direct connections are:

- Florida's Turnpike southbound to SW 10<sup>th</sup> Street eastbound



- Florida's Turnpike southbound to SW 10<sup>th</sup> Street Connector eastbound
- SW 10<sup>th</sup> Street westbound to Florida's Turnpike southbound
- SW 10<sup>th</sup> Street Connector westbound to Florida's Turnpike southbound
- SW 10<sup>th</sup> Street westbound to Florida's Turnpike northbound
- SW 10<sup>th</sup> Street Connector westbound to Florida's Turnpike northbound
- Florida's Turnpike northbound to SW 10<sup>th</sup> Street eastbound
- Florida's Turnpike northbound to SW 10<sup>th</sup> Street Connector eastbound

**Figure 2.8** shows a schematic line diagram of the preferred alternative.

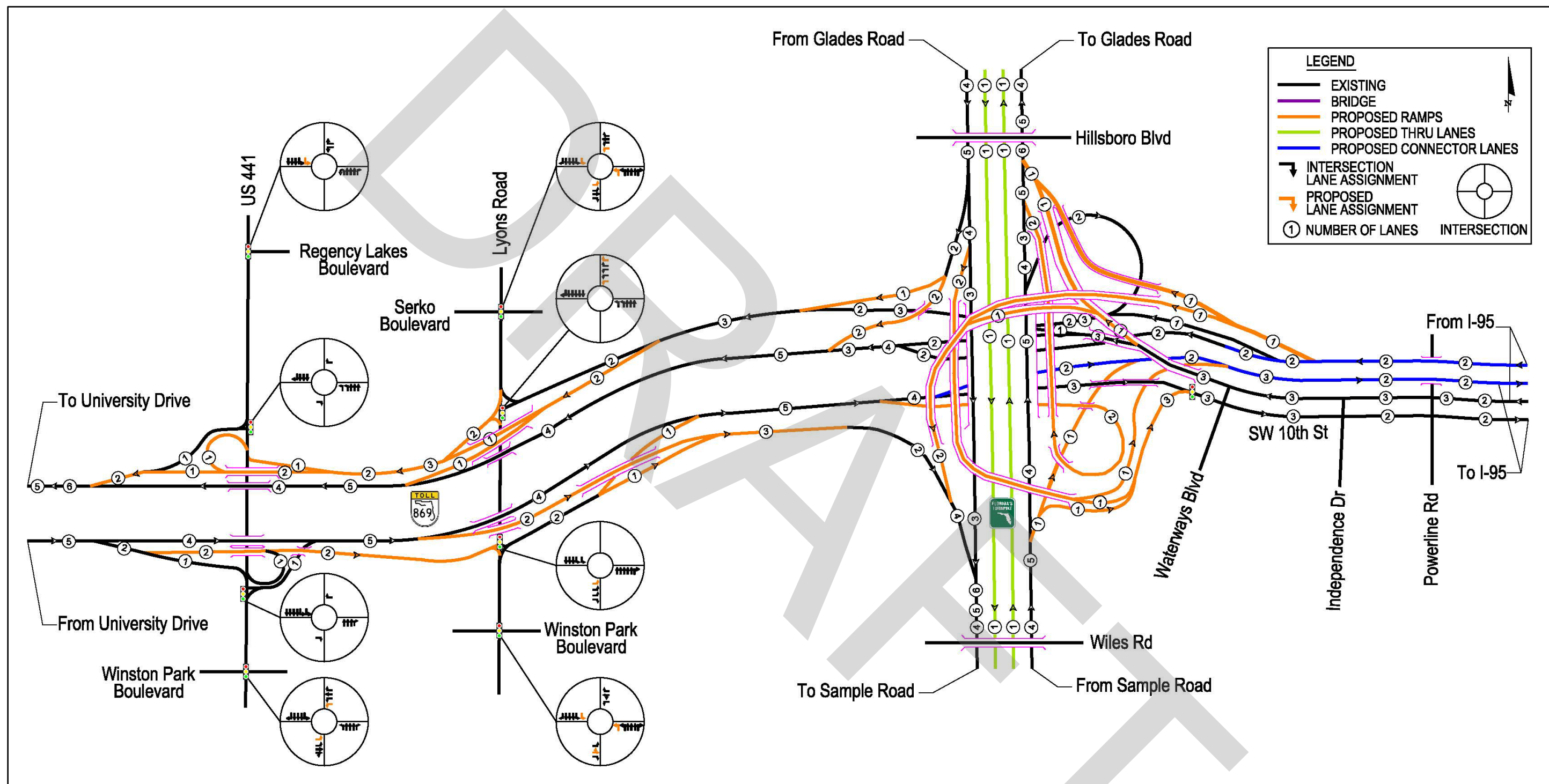

Figure 2.8 – Preferred Alternative Schematic Line Diagram



## 3.0 COMMUNITY CHARACTERISTICS SUMMARY AND MAP

### 3.1 COMMUNITY CHARACTERISTICS

This Sociocultural Effects Evaluation utilized a Community Characteristic Inventory to summarize the existing socio-cultural conditions in the study area. The Community Characteristic Inventory incorporates social, economic, land use change, mobility, and aesthetics conditions in the study area. Those existing conditions are discussed in this section and potential effects are presented in **Section 4.0**.

The Community Characteristic Inventory helps describe the communities and identify any special populations. A map of communities and resources is provided as **Figure 3.1**. The term "project area" is used in this document to represent a smaller area that encompasses the existing Sawgrass Expressway right-of-way and any additional right-of-way to form the footprint of the Preferred Alternative. The term "study area" is defined as a larger geographic area that extends ¼ mile from the project area and is shown in **Figure 3.2**. Geographic Information System (GIS) analysis results, the Environmental Screening Tool, and available regional documentation were reviewed for each jurisdiction in the study area.

The project is located in Broward County and crosses multiple municipalities, including the City of Parkland, City of Coral Springs, City of Coconut Creek, and the City of Deerfield Beach. The project limits extend north to the Broward/ Palm Beach County Line and therefore the study area includes portions of Palm Beach County within the buffer.

**SOCIAL** - It is the policy of the FDOT, under Title VI of the Civil Rights Act of 1964; Section 504 of the Rehabilitation Act of 1973; Age Discrimination Act of 1975; Section 324 of the Federal-Aid Highway Act of 1973; Civil Rights Restoration Act of 1987; and related statutes and regulations, that no person in the United States shall, on the basis of race, color, national origin, sex, age, disability/handicap, or income status, be excluded from participation in, be denied the benefits of, or be otherwise subjected to discrimination or retaliation under any federally or non-federally funded program or activity administered by the Department or its sub-recipients.



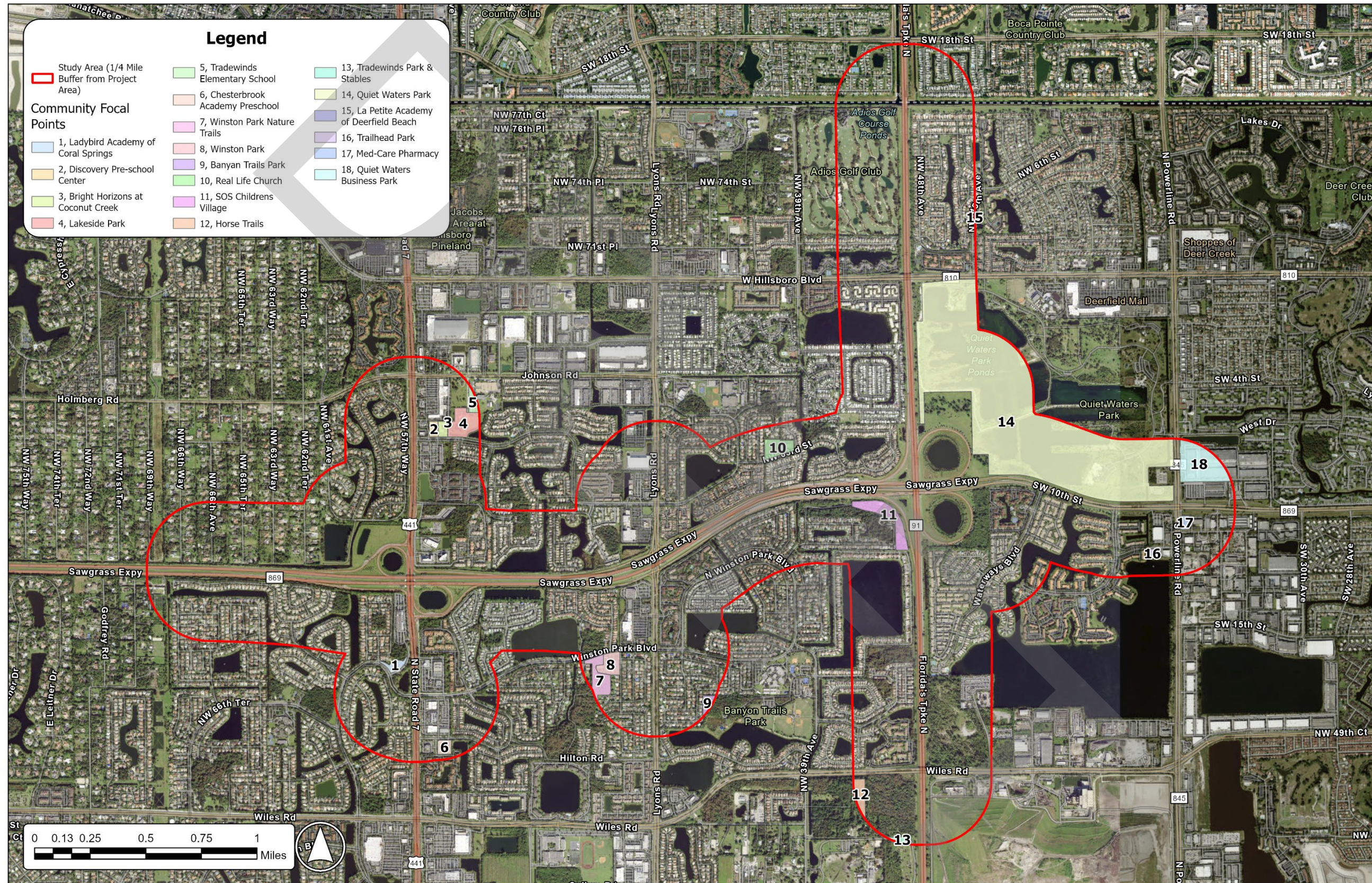

Figure 3.1 - Community Characteristics Inventory









To better understand the study area and the locations of these special populations, a review of the Broward County Census information was completed. The following is a summary of the Census data. This data was obtained from the U.S. Census Bureau (2020 and 2021 Census in Florida, with selected fields from the 2021 American Community Survey) and consists of current updates to the Census data and includes Race, Ethnicity, Limited English Proficiency, Age, and Income.

**POPULATION AND INCOME** - Broward County has a total population of 1,918,092 and Palm Beach County is 1,460,990. The Census Block Groups that intersect the ¼ mile buffer area around the study corridor have a total population of 60,127 with 21,346 households and are shown in **Figure 3.2**.

In both Broward County and Palm Beach County, the percent population below the poverty level is below the Florida average (13.1%) at 12.3% and 11.6%, respectively. As seen in **Table 3.1** there are four Census Block Groups within the study area that have higher than the relevant county average of residents living below the poverty line in the last 12 months (highlighted in gray).

**Table 3.1 - Study Area Census Blocks and Poverty Level**

County	Block Groups	Tract	% Pop. Below Poverty Level	County	Block Groups	Tract	% Pop. Below Poverty Level
Broward	1	10613	4.1	Broward	2	10609	9.2
Broward	1	10614	10.75	<b>Broward</b>	<b>4</b>	<b>10610</b>	<b>36.06</b>
Broward	1	10615	9.92	Broward	1	10406	10.07
Broward	2	10615	1.02	Broward	1	10601	1.25
Broward	3	10407	5.31	Broward	3	10601	4.79
Broward	2	10502	0	Broward	2	10606	6.42
Broward	1	10504	1.94	Broward	1	10609	7.24
Broward	1	10401	0.33	Broward	2	10610	1.83
Broward	1	10605	3.21	Broward	3	10610	3.63
<b>Broward</b>	<b>1</b>	<b>10402</b>	<b>14.67</b>	Broward	3	10615	11.64
Broward	2	10402	7.56	Broward	2	10401	1.82
Broward	2	10605	4.92	<b>Broward</b>	<b>4</b>	<b>10405</b>	<b>34.87</b>
Broward	1	10606	11.64	<b>Palm Beach</b>	<b>1</b>	<b>7624</b>	<b>31.32</b>
Broward	3	10605	0.18	Palm Beach	1	7739	2.87



**RACE AND ETHNICITY** - Included in **Table 3.2** are the Broward County, Palm Beach County, and the Sawgrass Expressway/SR 869 Study Area averages for race and ethnicity. The Study Area has a Hispanic or Latino ethnicity of 24%, which is similar to that of Palm Beach County (23.5%) and less than Broward County (31.3%). As a result, the project study area is not significantly different than the surrounding county area. However, a few of the individual Census Blocks adjacent to the project area were dissimilar and have higher concentrations of minority populations than the surrounding county as shown in **Table 3.3**.



**Table 3.2 - County and Study Area Census Data for Race and Ethnicity**

	Black or African American	American Indian & Alaska Native	Asian	Native Hawaiian and Other Pacific Islander	Other	Two or More Races	Hispanic or Latino	White (Non-Hispanic)
Broward County	26.6%	0.2%	3.8%	0.04%	1.1%	3.9%	31.3 %	33.1%
Palm Beach County	17.1%	0.1%	2.9%	0.03%	0.7%	3.4%	23.5%	52.3%
Study Area	12.8%	0.1%	4.8%	0.06%	2.7%	9.2%	24.0%	46.4%

**Table 3.3 - Block Groups Level Race and Ethnicity**

Block Groups	Tract	Black or African American	American Indian & Alaska Native	Asian	Native Hawaiian and Other Pacific Islander	Other	Two or More Races	Hispanic or Latino	White (Non-Hispanic)
1	10613	22%	0%	5%	0%	3%	8%	28%	34%
1	10614	20%	0%	4%	0%	3%	10%	26%	37%
1	10615	10%	0%	6%	0%	3%	8%	21%	52%
2	10615	15%	0%	7%	0%	1%	7%	20%	50%
3	10407	8%	0%	2%	0%	5%	10%	18%	56%
2	10502	10%	1%	7%	0%	3%	11%	23%	46%
1	10504	7%	0%	8%	0%	2%	11%	22%	51%
1	10401	10%	0%	5%	0%	3%	10%	21%	51%
1	10605	11%	0%	8%	0%	1%	4%	24%	52%
1	10402	3%	0%	5%	0%	1%	5%	15%	71%
2	10402	13%	0%	3%	0%	4%	11%	19%	49%





**Table 3.3 – Block Groups Level Race and Ethnicity, Continued**

Block Groups	Tract	Black or African American	American Indian & Alaska Native	Asian	Native Hawaiian and Other Pacific Islander	Other	Two or More Races	Hispanic or Latino	White (Non-Hispanic)
2	10605	15%	0%	<b>6%</b>	0%	<b>2%</b>	<b>6%</b>	21%	50%
1	10606	21%	0%	<b>5%</b>	0%	1%	<b>6%</b>	25%	41%
3	10605	15%	0%	<b>8%</b>	0%	<b>2%</b>	<b>5%</b>	20%	51%
2	10609	15%	0%	<b>5%</b>	0%	<b>3%</b>	<b>12%</b>	24%	41%
4	10610	6%	0%	2%	0%	<b>5%</b>	<b>17%</b>	19%	51%
1	10406	13%	0%	3%	0%	<b>5%</b>	<b>14%</b>	26%	39%
1	10601	8%	0%	<b>5%</b>	0%	<b>2%</b>	<b>6%</b>	17%	61%
3	10601	7%	0%	<b>7%</b>	0%	0%	<b>5%</b>	18%	62%
2	10606	15%	0%	<b>5%</b>	0%	<b>3%</b>	<b>9%</b>	26%	42%
1	10609	14%	0%	<b>6%</b>	0%	<b>2%</b>	<b>7%</b>	<b>34%</b>	38%
2	10610	13%	0%	<b>4%</b>	0%	<b>2%</b>	<b>7%</b>	23%	50%
3	10610	15%	0%	3%	0%	<b>3%</b>	<b>9%</b>	<b>36%</b>	34%
3	10615	18%	0%	<b>5%</b>	0%	<b>3%</b>	<b>11%</b>	30%	32%
2	10401	9%	0%	<b>4%</b>	0%	<b>3%</b>	<b>9%</b>	21%	53%
4	10405	14%	0%	3%	0%	<b>7%</b>	<b>11%</b>	<b>43%</b>	24%
1	7624	1%	0%	<b>3%</b>	0%	<b>1%</b>	2%	11%	81%
1	7739	6%	0%	<b>4%</b>	0%	<b>3%</b>	<b>10%</b>	<b>27%</b>	52%



**LIMITED ENGLISH PROFICIENCY** - Based on U.S. DOT Policy Guidance, the FDOT has identified four factors to help determine if Limited English Proficiency (LEP) services will be required as listed in the FDOT PD&E Manual, Part 1, Chapter 11, Section 11.1.2.2. These factors are:

- Factor 1: The number or proportion of LEP persons eligible to be serviced or likely to be encountered by a program, activity, or service of the recipient or grantee;
- Factor 2: The frequency with which LEP persons come in contact with the program;
- Factor 3: The nature and importance of the program, activity, or service provided by the recipient to people's lives; and
- Factor 4: The resources available to the recipient and costs.

The LEP (speaks English "Less than Very Well") for the Block Groups that intersect the study buffer are illustrated in **Table 3.4**. Spanish, followed by Indo-European, is the most common single language group within the LEP for the study area.

**Table 3.4 - Study Area Limited English Proficiency**

Block Groups	Tract	Speaks English Very Well	Speaks English Well	Speaks English Not Well	Speaks English Not at All	Speaks English Less than Very Well (% in Tract Block)
1	10613	671	206	81	0	9.98%
1	10614	980	155	5	8	6.78%
1	10615	606	63	25	0	3.52%
2	10615	61	93	0	24	14.29%
3	10407	92	111	54	0	19.48%
2	10502	430	24	20	0	4.22%
1	10504	547	161	84	46	10.84%
1	10401	638	132	41	40	8.79%
1	10605	607	114	70	0	7.99%
1	10402	443	318	24	0	21.91%
2	10402	478	471	154	31	28.84%
2	10605	242	52	27	0	3.81%
1	10606	446	151	79	0	11.06%
3	10605	505	83	0	0	2.49%



**Table 3.4 – Study Area Limited English Proficiency, Continued**

Block Groups	Tract	Speaks English Very Well	Speaks English Well	Speaks English Not Well	Speaks English Not at All	Speaks English Less than Very Well (% in Tract Block)
2	10609	621	335	225	11	15.23%
4	10610	139	235	80	0	36.76%
1	10406	1792	435	150	6	11.92%
1	10601	295	0	0	0	0.00%
3	10601	177	50	0	0	3.57%
2	10606	1467	530	174	18	13.48%
1	10609	335	96	30	9	10.51%
2	10610	878	86	68	0	6.55%
3	10610	362	383	188	60	25.11%
3	10615	468	52	137	28	14.11%
2	10401	900	273	73	0	13.40%
4	10405	369	107	156	133	30.16%
1	7624	165	20	0	0	3.35%
1	7739	855	134	107	0	12.57%
<b>57,314 Total</b>		15,569	4,870	2,052	414	32%

The U.S. DOT has adopted the Department of Justice's (DOJ's) Safe Harbor Provision. This provision stipulates that public involvement efforts should include the written translation of vital documents for each LEP language group that constitutes five percent (5%) or 1,000 persons, whichever is less, of the total population of persons eligible to be served or likely to be affected or encountered by this project. The impacted Block Groups include a total of 7,336 (32%) total persons above the age of 5 that would fall into the definition of Limited English Proficiency. Based on reviews of the previously mentioned four factors and the information outlined in the previous table, LEP services will be required.

**AGE AND DISABILITY** - Within the Block Groups that intersect the Study Area, the median age is 49, and persons aged 65 and over comprise 13.9% of the



population. There is an average of 6.4% of the population between the ages of 20 and 64 that have a disability.

**HOUSING** - There are 24,440 housing units in the Block Groups that intersect the Study Area. There are 14,518 (59.4%) owner-occupied units and 6,828 (27.94%) renter occupied units.

**COMMUNITY FACILITIES** - There are numerous community services located along the project limits, as shown in **Table 3.5**. The project was reviewed for all community characteristics per the *PD&E Manual, Part 2, Chapter 4* and the following table documents key resources present in the study area.

**Table 3.5 – Study Area Community Facilities**

Facility Name	Address
<b>Business Centers</b>	
Quiet Waters Business Park	710 - 750 S Powerline Rd, Deerfield Beach
<b>Medical Facilities</b>	
Med-Care Pharmacy	1052 Powerline Rd, Deerfield Beach
<b>Park and Recreational Facilities</b>	
Lakeside Park	5555 Regency Lakes Blvd, Coconut Creek
Winston Park Nature Trails	5201 NW 49th Ave, Coconut Creek
Winston Park	5201 NW 49th Ave, Coconut Creek
Banyan Trails/Sabal Pines Park	5005 NW 39th Ave, Coconut Creek
Horse Trails	3601-3765 Vinkemulder Rd, Coconut Creek
Tradewinds Park & Stables	3600 W Sample Rd, Coconut Creek
Quiet Waters Park	401 S Powerline Rd, Deerfield Beach
Trailhead Park	3700 American Way, Deerfield Beach
<b>Religious Centers</b>	
Real Life Church	4001 NW 63rd St, Coconut Creek
<b>Schools</b>	
Ladybird Academy of Coral Springs	5700 Creekside Dr, Coral Springs
Discovery Pre-School Center	5603 Regency Lakes Blvd, Coconut Creek
Bright Horizons at Coconut Creek	5601 Regency Lakes Blvd, Coconut Creek
Tradewinds Elementary School	5400 Johnson Rd, Coconut Creek
Chesterbrook Academy Preschool	5520 Alexandra Blvd, Coconut Creek
La Petite Academy of Deerfield Beach	280 NW 45th Ave, Deerfield Beach



**EMERGENCY SERVICES** - There are no emergency services that are located within the Study Area.

### 3.2 LAND USE

Land use planning is the systematic assessment of land and how communities govern its use to best meet the needs of the population while responsibly managing resources. Land use cover descriptions provided for both uplands and wetlands are classified utilizing the Florida Land Use Cover and Forms Classifications System (FLUCCS, FLUCFCS) designations. Historical images, aerial photographs, and land use mapping from the South Florida Water Management District (SFWMD) were utilized to determine current land use and habitat types within 500 feet of the project (**Figure 3.3** and **Figure 3.4**).

The study area consists of Commercial and Services (6.2%), Other Light Industrial (0.44%), Educational Facilities (0.52%), Herbaceous Dry Prairie (0.23%), Recreational (Parks, Zoos, Golf Courses) (6.61%), Water Reservoirs (8.71%), Residential – High Density (28.64%), Residential – Low Density (2.37%), Residential – Medium Density (8.76%), Channelized Waterways or Canals (1.35%), Roads and Highways (26.72%), Upland Hardwood and Mixed Forests (3.60%), Utilities (1.21%), Freshwater Marshes and Aquatic Vegetation (1.8%), Cypress (0.76%), Wetland Forested Mixed (0.20%), and Wetland Hardwood Forests (1.94%).

### 3.3 MOBILITY

Mobility is the ability of people to move about freely; it encompasses all modes of travel, including pedestrian, bicyclist, and transit. FDOT's mission statement is centered around providing a "safe transportation system that ensures the mobility of people and goods, enhances economic prosperity, and preserves the quality of our environment and communities."

Sawgrass Expressway (SR 869) is a limited access tolled expressway providing high-speed access to the western parts of northwest Broward County. SR 869 serves as part of the emergency evacuation route network designated by the Florida Division of Emergency Management and by Broward County. This corridor is critical in facilitating traffic during emergency evacuation periods as it connects to other major arterials and highways of the state evacuation route network (i.e., I-595, I-75, Florida's Turnpike and to I-95 via the arterial portion of SR 869 known as SW 10th Street to the east). The proposed project will add capacity to support the



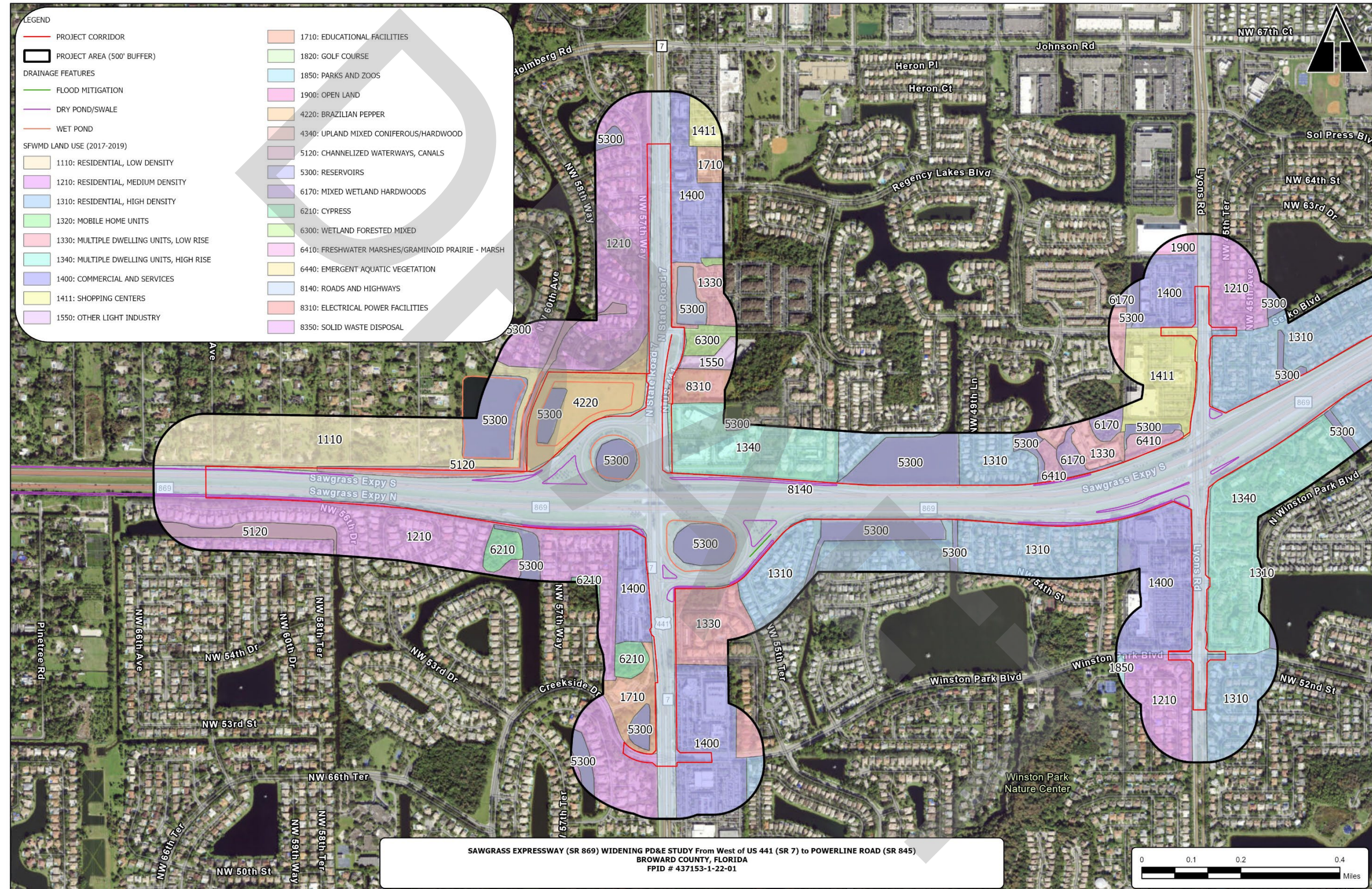

Figure 3.3 - Land Use in Western Portion of the Project Area



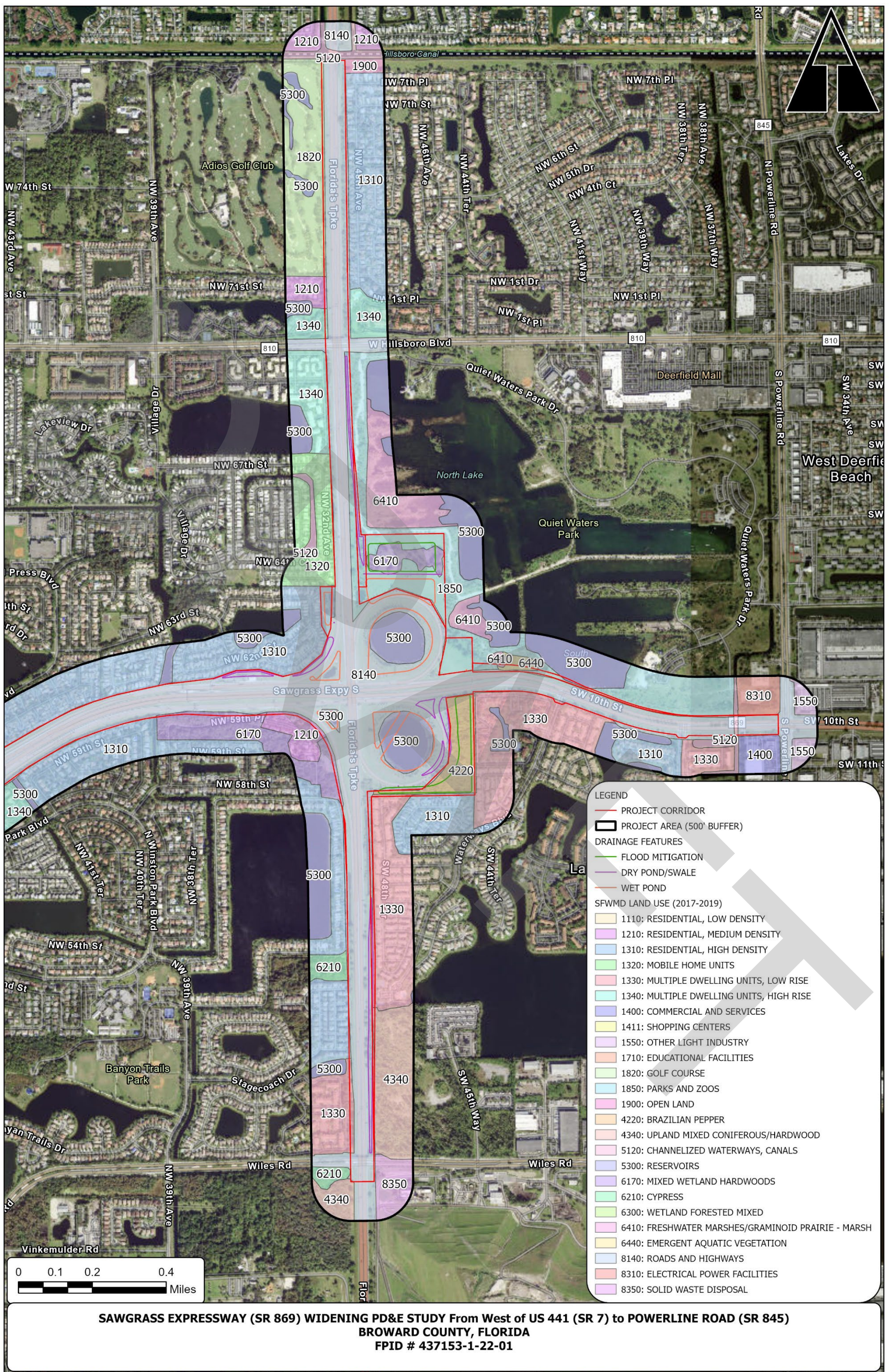

Figure 3.4 - Land Use in Eastern Portion of the Project Area





region's growth and improve mobility and safety. The proposed project will improve vehicular connectivity, mobility, and emergency response.

### 3.4 AESTHETICS

The project area is currently used for transportation and is heavily developed. The project does not propose introducing any new aesthetic elements to the landscape.

## 4.0 POTENTIAL EFFECTS

The No-Build Alternative would not meet the project Purpose and Need and is generally used as a baseline for comparison with the impacts from the Preferred Alternative. This Sociocultural Effects Evaluation analyzes and reports the potential impacts to the social environment from the Preferred Alternative.

Transportation projects may have various types of impacts on the surrounding environment that can be categorized as either direct, indirect, or cumulative. Direct effects are caused by the action and occur at the same time and place. These include changes in the community that principally occur as a result of implementing a transportation project, such as acquisition of right-of-way and associated business displacements. Indirect effects occur later in time or are further removed in distance and may extend beyond the boundary of a community. Indirect effects may include growth-inducing impacts such as changes in land use patterns, population density, or growth rate. Cumulative effects result from the incremental impact of the action when added to other past, present, and reasonably future actions. Indirect and cumulative effects may be less obvious than direct effects but can alter the sociocultural environment. An example of an indirect effect would be a project that improves access to an undeveloped area, which stimulates development, causing population increases that result in local school over-crowding. Reviewers provide Degrees of Effect for the social, aesthetic, economic, land use, mobility, and relocation aspects of the existing environment. The Degree of Effect is determined using the criteria summarized in **Table 4.1**.

The Preferred Alternative was subjected to regulatory agency coordination and review through the Efficient Transportation Decision Making process. An Efficient Transportation Decision Making Summary Report (ETDM# 14280) was published on



March 26, 2017, and **Table 4.2** reports the Degrees of Effect as determined by FTE, US Environmental Protection Agency, and the Florida Department of Economic Opportunity, which has since been renamed FloridaCommerce.

**Table 4.1 Evaluation Criteria**

Degree of Effect	Sociocultural Resources
<b>Enhanced</b>	Project has positive effect on community. Affected community supports the proposed project.
<b>None</b>	Project has no effect on the affected community.
<b>Minimal</b>	Project has minimum adverse effect on elements of affected community. Minimum community resistance to the planned project. Little or no mitigation is needed.
<b>Moderate</b>	Project has adverse effect on some elements of the affected community. There is moderate community resistance to the planned project. Public involvement is needed to seek alternatives more acceptable to the community. Moderate community involvement is required during project development. Some mitigation or minimization is needed to gain support from the community.
<b>Substantial</b>	Project has substantial adverse effects on the affected community and faces substantial community resistance. Intensive community interaction with focused public involvement is required during project development to address community concerns. Project will need substantial mitigation to gain public acceptance.
<b>Potential Dispute (Coordination Required)</b>	Project is not in compliance with approved local government comprehensive plans, and/or affects Title VI of the Civil Rights Act of 1964 compliance.





**Table 4.2 Degrees of Effect (ETDM #14280)**

Agency	Social	Economic	Land Use	Mobility	Aesthetics	Relocation
FTE	Moderate	N/A	Minimal	Enhanced	Minimal	Minimal
US EPA	Moderate	-	-	-	-	-
FL Dept. of Economic Opportunity	-	Minimal	Minimal	-	-	-

#### 4.1 SOCIAL

Through the Efficient Transportation Decision Making process, the Degree of Effect for the social environment assigned by the US Environmental Protection Agency was *Moderate*. The US Environmental Protection Agency noted that there are several sensitive social resources adjacent to the project area, including low-income, disadvantaged, minority, and other special populations.

Existing social conditions and demographic data within the study area of the project are presented in **Section 3.0**. An analysis of race, age, and income was conducted for all areas within one-quarter mile of the Preferred Alternative. That data is reported in **Tables 3.1 through 3.3**.

There would be no long-term reductions to access or capacity. Short-term impacts from construction are anticipated from noise and vibration but access to businesses would be maintained. No significant social impact issues associated with this project were identified. Following the Public Involvement Plan, the study team reached out to the stakeholders located along the project area.

A review of potential impacts to demographics, community cohesion, safety, and community goals/quality of life issues is provided below. For the above reasons, the overall Degree of Effect assigned to the social environment by FTE during the Efficient Transportation Decision Making process is *Moderate*.

**DEMOGRAPHICS** - The percentage of persons aged 65 and over in the study area (13.9%) is lower than that of Broward County (16.7%) and Palm Beach County (23.8%). There are four Census Block Groups within the study area that have



poverty levels higher than the county averages, ranging from 15% - 36% (12.3% for Broward County and 11.6% for Palm Beach County).

There are no census blocks within the survey area where the minority population exceeds 50%. Some census blocks have a higher percentage of minority population than the county; however, they are not meaningfully different. There is one Block Group with a higher percentage of American Indian & Alaska Native individuals (1%) than the county average (0.2%), 22 Block Groups with a higher percentage of Asian (4 – 8%) than the relevant county averages (3.8% for Broward County and 4.8% for Palm Beach County), and four Block Groups with a higher percentage of Hispanic or Latino individuals (27-43%) than the relevant county averages (31.3% for Broward County and 23.5% for Palm Beach County). The Sawgrass Expressway Study Area has a Hispanic or Latino ethnicity of 24%.

The Block Groups that intersect the study area include a total of 7,336 (32%) persons above the age of 5 that would fall into the definition of Limited English Proficiency. Spanish, followed by Indo-European, is the most common single language group within the LEP for the study area.

The project does not involve any relocations, so there are no known special cases such as handicapped or disabled displacements that warrant special assistance. The project would not result in long-term impacts to access or capacity and is not expected to contribute to social isolation of any special populations. No disproportional impacts to special populations are anticipated.

**COMMUNITY COHESION** - The Preferred Alternative does not divide any communities or restrict access to existing community facilities in the long-term. Therefore, the project is not anticipated to have any significant negative impacts on community cohesion.

**SAFETY** - The Preferred Alternative is expected to result in an enhancement regarding safety along the corridor due to improving travel patterns and mobility. There would be no long-term changes to vehicle access or capacity under the Preferred Alternative. Access for all emergency services will be maintained throughout construction, with only minor potential decreases in response times due to traffic resulting from construction.



**COMMUNITY GOALS/QUALITY OF LIFE** – The project is compatible with the City of Coconut Creek, City of Coral Springs, City of Deerfield Beach, and City of Parkland development goals and Comprehensive Plans. Short-term impacts to access during construction are anticipated under the Preferred Alternative. Following the Public Involvement Plan, residents within the Public Involvement Outreach Area were contacted to provide input into the decision-making process. No apparent incompatibility between the Preferred Alternative and the community goals or quality of life in the study area has been identified.

**SPECIAL COMMUNITY DESIGNATIONS** - There are no historic neighborhoods, historic business districts, or any communities with other special designations in the study area.

## 4.2 ECONOMIC

Through the Efficient Transportation Decision Making process, the summary Degree of Effect assigned to economic issues by the Florida Department of Economic Opportunity (now FloridaCommerce) was *None/No Involvement* stating that:

*The project is not located within a Rural Area of Opportunity. The project will likely enhance ongoing development and allow incremental new development to proceed in the affected jurisdictions by maintaining adopted levels of service for the immediate future on these major regional access and traffic throughput corridors (The Florida Turnpike and the Sawgrass Expressway). The project has the capacity to generate jobs to the degree that it serves to maintain or improve levels of service for the immediate future for both the Sawgrass Expressway and the Florida Turnpike, each a major regional arterial. These projects collectively support continued development and job growth in the region.*

During the PD&E study, a review of potential impacts to commerce and the tax base was conducted and additional details are provided below. There would be no relocations or displacements under the Preferred Alternative, so no significant negative economic impacts are anticipated. The Degree of Effect assigned to economic issues by FTE during the Efficient Transportation Decision Making process was *None/No Involvement*.



**BUSINESS AND EMPLOYMENT** - Businesses are located adjacent to the project area on local roads connected via interchanges, however no business access will be changed as a result of this project. These businesses provide employment opportunities for residents in the study area and contribute to the quality of life in the community. The Preferred Alternative does not require any business relocations and only temporary impacts to businesses during construction are anticipated. Access to businesses will be maintained during construction. Therefore, no significant impacts on business or employment are anticipated.

**TAX BASE** - The Preferred Alternative will not require any relocations and therefore would not have an impact on the tax base.

**TRAFFIC PATTERNS** - Long-term traffic patterns are expected to improve under the Preferred Alternative, due to the increased capacity and enhanced mobility. There would be minor, short-term impacts during construction.

**SPECIAL NEEDS PATRONS** - No special needs patrons were identified within the study area.

#### 4.3 LAND USE CHANGES

**LAND USE** - Through the Efficient Transportation Decision Making process, the FTE made the following summary comments:

*Commercial and industrial land uses are predominantly clustered near the interchanges and along major arterial roadways, while the residential land uses (low, medium and high density) are located adjacent to the Sawgrass Expressway. A review of the Future Land Use Map of the City of Coral Springs (Comprehensive Plan adopted December 16, 2008), City of Parkland (Comprehensive Plan adopted August 2008), City of Coconut Creek (Comprehensive Plan adopted October 2007), and City of Deerfield Beach (Comprehensive Plan adopted January 2014) shows that the future land use is not expected to change in the next 20 years. Because the corridor is well established and no new interchanges are being proposed, the current land use patterns are unlikely to change significantly in the future. Therefore, impacts to surrounding Land Uses are anticipated to be Minimal.*



During this PD&E study, a review of potential impacts to land use patterns, planning consistency, and growth trends was conducted, and details are provided below. The Preferred Alternative will not result in a change in the character or aesthetics of the existing landscape and is not anticipated to be the driver of land use changes in the region. The overall Degree of Effect assigned to land use changes by FTE during the Efficient Transportation Decision Making process was *Minimal*.

**PLAN CONSISTENCY** - The project is compatible with each community's development goals and portions of the project are included on the Broward County 2017 Transportation Improvement Program (TIP) Project Maps by specific municipality. According to Future Land Use Maps surrounding the project area, the project will continue to support the noted land uses.

The project is included in the current FDOT State TIP and the FDOT 2023-2027 Five-Year Work Program. The project is also listed in the Broward County 2045 Metropolitan Transportation Plan 2045.

**GROWTH TRENDS AND ISSUES** – The continued growth within Broward County, specifically western Broward County, will drive the need for infrastructure improvements. Travel demand on the Sawgrass Expressway is directly related to population and employment changes within Broward County and the cities within the project area. The Preferred Alternative would increase capacity and is expected to accommodate anticipated growth trends. The project is not expected to increase or decrease employment opportunities in the local economy. Regional employment opportunities will not be enhanced or diminished as a result of the project.

**COMMUNITY FOCAL POINTS** - The Sawgrass Expressway study area includes a variety of community focal points ([Table 3.5](#)), including Quiet Waters Park, religious facilities, childcare facilities, and educational facilities. The Preferred Alternative will help improve access to these focal points by improving mobility and safety.

Quiet Waters Park is owned by Broward County and is located immediately northeast of the Sawgrass Expressway/Florida's Turnpike Interchange. Adding the proposed new ramp connections at the Sawgrass Expressway/Florida's Turnpike





Interchange will impact approximately 4.88 acres of Quiet Waters Park. The impact areas include parts of two man-made lakes and mountain bike trails. The lakes are considered Other Surface Waters and the impacts will be relatively small in size and are not anticipated to conflict with recreational park use. Modification of some mountain bike trails, and closure of others, is anticipated under the proposed project. Mitigation strategies have been identified for the right-of-way impacts to mountain bike trails in the park. These strategies include assisting with the reconstruction of the trails and land swaps with adjacent FDOT lands that could host additional trails to replace impacted trails. These mitigation strategies are currently being coordinated with Broward County Parks and Recreation and with local mountain bike groups. For all the reasons outlined above, it was determined that the project will have no substantial impact on recreational areas and protected lands.

#### 4.4 MOBILITY

Through the Efficient Transportation Decision Making process, the FTE made the following summary comments:

*Sawgrass Expressway (SR 869) is a limited access tolled expressway providing high-speed access to the western parts of northwest Broward County. Sawgrass Expressway (SR 869) serves as part of the emergency evacuation route network designated by the Florida Division of Emergency Management and by Broward County. This corridor is critical in facilitating traffic during emergency evacuation periods as it connects to other major arterials and highways of the state evacuation route network (i.e., I-595, I-75, Florida's Turnpike and to I-95 via the arterial portion of SR 869 known as SW 10th Street to the east). The proposed project will add capacity to support the region's growth, and improve mobility and safety. The proposed project will improve vehicular connectivity, mobility, and emergency response.*

The overall Degree of Effect assigned to mobility by FTE during the Efficient Transportation Decision Making process was *Enhanced*.

**MOBILITY CHOICES** - Mobility features within the study area include Broward Transit routes. Travel patterns are expected to remain the same as the existing patterns



under the Preferred Alternative, though short-term impacts during construction are anticipated. There would be no long-term impacts to access or capacity.

**ACCESSIBILITY** - The Preferred Alternative would improve capacity and mobility for the study area and is therefore expected to improve long-term access to adjacent homes, businesses, or community features.

**CONNECTIVITY** - The Preferred Alternative would increase capacity and improve access to the project area, therefore improvements to connectivity are anticipated. Short term impacts are anticipated during construction but would not sever connectivity.

**TRAFFIC PATTERNS** - Because the Preferred Alternative would improve vehicle movement efficiency through the project area, long-term improvements to traffic patterns are anticipated. Short-term impacts are anticipated during construction.

**PUBLIC PARKING** - There are no public parking facilities within the project area, so no impacts are anticipated.

**BICYCLES AND PEDESTRIANS** - Sawgrass Expressway and Florida's Turnpike are limited access facilities. Therefore, the preferred alternative does not include bicycle or pedestrian accommodations. Bicycle and pedestrian accommodations will be maintained at the two Sawgrass Expressway interchanges, US 441, and Lyons Road, and adjacent signalized intersections. At the Lyons Road Interchange, the bicycle lanes will be extended north of the Sawgrass Expressway to Serko Boulevard. This improvement will provide full multimodal connectivity under the Sawgrass Expressway and a safer route for bicyclists, enhancing the mobility within the corridor. Bicycle and pedestrian accommodations will also be maintained along SW 10th Street (as proposed by the SW 10th Street Connector project) and the Wiles Road and Hillsboro Boulevard bridges over Florida's Turnpike. Crosswalks and ADA compliant curb ramps will be provided at all intersections impacted by the project.

#### 4.5 AESTHETIC EFFECTS

Through the Efficient Transportation Decision Making process, the FTE made the following summary comments:



*The proposed mainline and interchange modifications to be constructed along the corridor will predominantly utilize existing ROW with some potential for ROW acquisition at the interchanges and/or for proposed stormwater ponds. The current Sawgrass Expressway (SR 869) corridor contains significant landscaping and noise barriers. A Landscaping Opportunity Plan will be developed to evaluate potential landscaping along the corridor that could be planted after construction is complete. A noise study will be conducted to examine the potential impacts from the proposed project and will evaluate the need for additional noise barriers. The proposed improvements would likely result in minor visual impacts to the surrounding communities. Outdoor advertising signs exist along the project corridor. Impacts to permitted signs and their viewsheds will need to be addressed during design plan development.*

During this PD&E study, a review of the potential noise/vibration impacts, viewshed, and compatibility issues was conducted, and details are provided below. The Degree of Effect assigned to aesthetics by FTE during the Efficient Transportation Decision Making process was *Minimal*.

**NOISE/VIBRATION** - Short term noise/vibration impacts are anticipated during any construction activities. A Noise Study Technical Memorandum is being prepared as part of this PD&E study and this section will be updated to reflect the findings of that study.

**VIEWSHED** - The Preferred Alternative follows an existing roadway corridor and would not introduce any unnatural or unusual elements into the surrounding viewshed. Florida's Turnpike currently crosses Sawgrass Expressway with overpasses. The proposed project would introduce additional ramps and fly-overs at this intersection, which is adjacent to Quiet Waters Park. It is also anticipated that concurrent FDOT project will be constructing ramps and fly-overs at this intersection. These elevated structures have the ability to affect a larger viewshed because they are at higher elevations than existing structures. However, because of the urban nature of the area and the location along a major transportation corridor with similar infrastructure at major interchanges, these impacts will not change the character of the viewshed and are compatible with intended use of these transportation corridors. Alternatives analysis included evaluating multiple options and reduced impacts by reducing the elevation of structures as much as



practicable. For these reasons, the impacts to the viewshed are anticipated to be insignificant.

**COMPATIBILITY** - The Preferred Alternative would not introduce any structures or improvements that are incompatible with local aesthetics or would appear unusual in the current setting.

#### 4.6 RELOCATION POTENTIAL

Through the Efficient Transportation Decision Making process, the FTE made the following summary comments:

*Improvements proposed to the Sawgrass Expressway (SR 869) corridor are envisioned to occur within the existing right of way (ROW). Impacts to commercial and/or residential properties, including ROW acquisition, may be required to accommodate improvements at the various interchanges and/or to address stormwater management needs of the facility through the construction of stormwater retention ponds. Access to adjacent businesses and residences could be affected, with some potential property impacts.*

During this PD&E study, a review of the relocation potential for residential, non-residential, and business facilities was conducted. No relocations are anticipated under the Preferred Alternative. The Degree of Effect assigned to relocation potential by FTE during the Efficient Transportation Decision Making process was *Minimal*.

**RESIDENTIAL** - There are no residential relocations anticipated.

**NON-RESIDENTIAL** - There are no business relocations anticipated.

**PUBLIC FACILITIES** - Quiet Waters Park is located in the northeast quadrant of the intersection of Sawgrass Expressway and FTE. Acquisition of new right-of-way is proposed under the preferred alternative along the southern and western edges of Quiet Waters Park.



## 5.0 RECOMMENDATION AND COMMITMENTS

Impacts to the social, economic, land use, mobility, aesthetic, or relocation status of the existing environment from the Preferred Alternative would either have no impact, have minimal to moderate impacts, or be beneficial for the communities in the study area.

### 5.1 RECOMMENDATIONS FOR RESOLVING ISSUES

Through desktop and field reviews as well as public and stakeholder involvement, sociocultural resources in the study area were identified. Those resources included Quiet Waters Park, childcare and educational services, and other facilities noted in **Table 3.5**. During the alternatives development process, impacts to sociocultural resources were avoided and minimized as much as possible. In general, direct impacts were minimized by avoiding the expansion of right-of-way into residences and businesses to the greatest extent possible.

Temporary effects during construction that could affect disadvantaged or historically marginalized populations include construction-related traffic congestion, temporary travel pattern disruptions, noise, and difficult pedestrian street crossings. Best Management Practices will be employed during construction to minimize impacts.

### 5.2 PROJECT COMMITMENTS

There are currently no project commitments related to sociocultural effects.





## 6.0 ENVIRONMENTAL JUSTICE, CIVIL RIGHTS, AND RELATED ISSUES

This project has been developed in accordance with the Civil Rights Act of 1964, as amended by the Civil Rights Act of 1968, along with Title VI of the Civil Rights Act, and Executive Order 12898. Executive Order 12898, *Federal Actions to Address Environmental Justice in Minority Populations*, signed by the President on February 11, 1994, directs federal agencies to take appropriate and necessary steps to identify and address disproportionately high and adverse effects of federal projects on the health or environment of minority and low-income populations to the greatest extent practicable and permitted by law.

All public meetings for the project were/will be advertised in accordance with the latest edition of the FDOT PD&E Manual, allowing opportunities for public participation activities by minority and low-income populations. Based on US DOT Policy Guidance, the FDOT has identified four factors to help determine if Limited English Proficiency (LEP) services would be required as listed in the FDOT PD&E Manual, Part 1, Chapter 11, Section 11.1.2.2. Based on review of these factors and the fact that the LEP population within the project limits accounts for approximately 32% of the population for this project, LEP services will be provided. To date, no comments have been received for this study regarding conflicts with Title VI of the Civil Rights of 1964 or related statute.

Based on the analysis, the Preferred Alternative would not cause disproportionately high and adverse effects on any minority or low-income populations in accordance with the provisions of Executive Order 12898 and FHWA Order 6640.23a. No further Environmental Justice analysis is required. Based on public engagement activities, no controversy is anticipated for the project. Overall, the project is anticipated to improve the quality of life for area residents by reducing improving mobility and safety.

### 6.1 PROTECTED POPULATIONS IN STUDY AREA

This project has been developed without regard to race, color, national origin, age, sex, religion, disability, or family status. Within the study area, multiple census blocks have higher averages of percent population living below poverty level, as discussed in Section 4.0. These census blocks are located along east of FTE at the northeast terminus of the study area in Palm Beach County, west of FTE south of



Hillsboro Blvd, east of FTE and south of Wiles Rd near the southeast terminus of the study area, and south of Sawgrass Expressway near the eastern limits of the study area. There were no special cases identified on this project such as handicapped or disabled displacements that warrant special assistance.

Six census blocks have a greater percentage of the population that speaks English less than 'very well' when compared to county (17% in Broward County and 15% in Palm Beach County). These census blocks are located north of Sawgrass Expressway, from northwest of the FTE Interchange to the eastern terminus of the study area at Powerline Rd, and southeast of FTE and Wiles Rd. The majority of the study area (21 out of 28 total census blocks) report at least 5% of their population speak English less than very well. LEP services are required for this project to comply with Title VI of the Civil Rights Act of 1964.

The project is not expected to contribute to social isolation of any special populations of elderly, handicapped, minority or transit-dependent groups. Title VIII of the Civil Rights Act of 1968 guarantees each person equal opportunity in housing. Relocation resources are available to all business relocates without discrimination.

## 6.2 COORDINATION AND PARTICIPATION

A Public Involvement Plan has been developed and is being carried out as an integral part of the project. The purpose of this program is to establish and maintain communication with the public at-large and individuals and agencies concerned with the project and its potential impacts.

Various public outreach and agency coordination activities took place throughout the PD&E process to help develop, refine and evaluate the various alternatives. A complete summary of the meetings, including meeting notifications, presentations, display materials, comments, sign-in sheets and media coverage is provided in the Comments and Coordination Report, available separately.

## 6.3 SUMMARY OF PROJECT EFFECTS

The Preferred Alternative was aligned and developed to minimize impacts to adjacent properties and remain within the existing right-of-way as much as possible. Minimal new right-of-way is required for the Preferred Alternative,



including along the margins of Quiet Waters Park, northeast of the Sawgrass Expressway and FTE Interchange. No impacts to religious facilities, schools, cemeteries, or historical sites are expected other than minor changes to access during construction.

#### 6.4 MITIGATION AND ENHANCEMENT ACTIONS

The Preferred Alternative has been designed to avoid and minimize potential impacts to the surrounding community, however minimal new right-of-way is required. The Preferred Alternative will not result in any relocations and will have no substantial adverse impacts on the neighborhoods, social, or community services. No mitigation is proposed.

#### 6.5 FINDINGS REGARDING DISPROPORTIONATE ADVERSE EFFECTS

Based on the above discussion and analysis, the Preferred Alternative will not cause disproportionately high and adverse effects on any minority or low-income populations in accordance with the provisions of Executive Order 12898 and FHWA Order 6640.23a. No further Environmental Justice analysis is required.

APPENDIX A: CENSUS DATA

DRAFT

SEX BY AGE		United States <sup>®</sup> <b>Census</b> Bureau
<b>Note: The table shown may have been modified by user selections. Some information may be missing.</b>		
<b>DATA NOTES</b>		
TABLE ID:	B01001	
SURVEY/PROGRAM:	American Community Survey	
VINTAGE:	2021	
DATASET:	ACSDT5Y2021	
PRODUCT:	ACS 5-Year Estimates Detailed Tables	
UNIVERSE:	Total population	
MLA:	U.S. Census Bureau. "SEX BY AGE." American Community Survey, ACS 5-Year Estimates Detailed Tables, Table B01001, 2021, . Accessed on November 9, 2023.	
FTP URL:	None	
API URL:	<a href="https://api.census.gov/data/2021/acs/acs5">https://api.census.gov/data/2021/acs/acs5</a>	
<b>USER SELECTIONS</b>		



Table: ACSDT5Y2021.B01001

<b>GEOS</b>	Block Group 1; Census Tract 106.06; Broward County; Florida; Palm Beach County, Florida; Broward County, Florida; Block Group 4; Census Tract 104.05; Broward County; Florida; Block Group 2; Census Tract 105.02; Broward County; Florida; Block Group 1; Census Tract 106.01; Broward County; Florida; Block Group 1; Census Tract 104.01; Broward County; Florida; Block Group 3; Census Tract 106.01; Broward County; Florida; Block Group 2; Census Tract 104.01; Broward County; Florida; Block Group 2; Census Tract 106.05; Broward County; Florida; Block Group 1; Census Tract 106.15; Broward County; Florida; Block Group 1; Census Tract 106.05; Broward County; Florida; Block Group 1; Census Tract 106.13; Broward County; Florida; Block Group 1; Census Tract 105.04; Broward County; Florida; Block Group 3; Census Tract 106.15; Broward County; Florida; Block Group 3; Census Tract 104.07; Broward County; Florida; Block Group 3; Census Tract 106.05; Broward County; Florida; Block Group 2; Census Tract 106.15; Broward County; Florida; Block Group 1; Census Tract 76.24; Palm Beach County; Florida; Block Group 2; Census Tract 106.09; Broward County; Florida; Block Group 1; Census Tract 106.09; Broward County; Florida; Block Group 1; Census Tract 104.02; Broward County; Florida; Block Group 2; Census Tract 104.02; Broward County; Florida; Block Group 2; Census Tract 106.10; Broward County; Florida; Block Group 2; Census Tract 106.06; Broward County; Florida; Block Group 1; Census Tract 104.06; Broward County; Florida; Block Group 1; Census Tract 77.39; Palm Beach County; Florida; Block Group 1; Census Tract 106.14; Broward County; Florida; Block Group 4; Census Tract 106.10; Broward County; Florida; Block Group 3; Census Tract 106.10; Broward County; Florida
<b>DATASETS</b>	ACS 5-Year Estimates Detailed Tables
<b>EXCLUDED COLUMNS</b>	None
<b>APPLIED FILTERS</b>	None
<b>APPLIED SORTS</b>	None
<b>PIVOT &amp; GROUPING</b>	
PIVOT COLUMNS	None
PIVOT MODE	Off
ROW GROUPS	None
VALUE COLUMNS	None

Table: ACSDT5Y2021.B01001

<b>WEB ADDRESS</b>	<a href="https://data.census.gov/table/ACSDT5Y2021.B01001?g=050XX00US12011,12099_1500000US120110104011,120110104012,120110104021,120110104022,120110104054,120110104061,120110104073,120110105022,120110105041,120110106011,120110106013,120110106051,120110106052,120110106053,120110106061,120110106062,120110106091,120110106092,120110106102,120110106103,120110106104,120110106131,120110106141,120110106151,120110106152,120110106153,120990076241,120990077391&amp;d=ACS+5-Year+Estimates+Detailed+Tables">https://data.census.gov/table/ACSDT5Y2021.B01001?g=050XX00US12011,12099_1500000US120110104011,120110104012,120110104021,120110104022,120110104054,120110104061,120110104073,120110105022,120110105041,120110106011,120110106013,120110106051,120110106052,120110106053,120110106061,120110106062,120110106091,120110106092,120110106102,120110106103,120110106104,120110106131,120110106141,120110106151,120110106152,120110106153,120990076241,120990077391&amp;d=ACS+5-Year+Estimates+Detailed+Tables</a>
<b>TABLE NOTES</b>	<p>Although the American Community Survey (ACS) produces population, demographic and housing unit estimates, it is the Census Bureau's Population Estimates Program that produces and disseminates the official estimates of the population for the nation, states, counties, cities, and towns and estimates of housing units for states and counties.</p> <p>Supporting documentation on code lists, subject definitions, data accuracy, and statistical testing can be found on the American Community Survey website in the Technical Documentation section.</p> <p>Sample size and data quality measures (including coverage rates, allocation rates, and response rates) can be found on the American Community Survey website in the Methodology section.</p> <p>Source: U.S. Census Bureau, 2017-2021 American Community Survey 5-Year Estimates</p> <p>Data are based on a sample and are subject to sampling variability. The degree of uncertainty for an estimate arising from sampling variability is represented through the use of a margin of error. The value shown here is the 90 percent margin of error. The margin of error can be interpreted roughly as providing a 90 percent probability that the interval defined by the estimate minus the margin of error and the estimate plus the margin of error (the lower and upper confidence bounds) contains the true value. In addition to sampling variability, the ACS estimates are subject to nonsampling error (for a discussion of nonsampling variability, see ACS Technical Documentation). The effect of nonsampling error is not represented in these tables.</p> <p>The 2017-2021 American Community Survey (ACS) data generally reflect the March 2020 Office of Management and Budget (OMB) delineations of metropolitan and micropolitan statistical areas. In certain instances, the names, codes, and boundaries of the principal cities shown in ACS tables may differ from the OMB delineation lists due to differences in the effective dates of the geographic entities.</p> <p>Estimates of urban and rural populations, housing units, and characteristics reflect boundaries of urban areas defined based on Census 2010 data. As a result, data for urban and rural areas from the ACS do not necessarily reflect the results of ongoing urbanization.</p>

Table: ACSDT5Y2021.B01001

	<p>Explanation of Symbols:- The estimate could not be computed because there were an insufficient number of sample observations. For a ratio of medians estimate, one or both of the median estimates falls in the lowest interval or highest interval of an open-ended distribution. For a 5-year median estimate, the margin of error associated with a median was larger than the median itself.N The estimate or margin of error cannot be displayed because there were an insufficient number of sample cases in the selected geographic area. (X) The estimate or margin of error is not applicable or not available.median- The median falls in the lowest interval of an open-ended distribution (for example "2,500-")median+ The median falls in the highest interval of an open-ended distribution (for example "250,000+").** The margin of error could not be computed because there were an insufficient number of sample observations.*** The margin of error could not be computed because the median falls in the lowest interval or highest interval of an open-ended distribution.***** A margin of error is not appropriate because the corresponding estimate is controlled to an independent population or housing estimate. Effectively, the corresponding estimate has no sampling error and the margin of error may be treated as zero.</p>
<b>COLUMN NOTES</b>	None



Table: ACSDT5Y2021.B01001

	Broward County, Florida		Palm Beach County, Florida	
Label	Estimate	Margin of Error	Estimate	Margin of Error
Total:	1,934,551	*****	1,481,233	*****
Male:	948,192	±100	722,045	±136
Under 5 years	55,934	±84	38,041	±78
5 to 9 years	53,756	±1,661	40,466	±1,426
10 to 14 years	63,580	±1,652	40,712	±1,426
15 to 17 years	35,808	±45	25,792	±51
18 and 19 years	20,892	±54	16,372	±78
20 years	10,781	±773	7,739	±702
21 years	10,565	±997	8,053	±832
22 to 24 years	33,106	±1,216	23,727	±973
25 to 29 years	62,411	±104	43,654	±79
30 to 34 years	65,170	±118	44,688	±24
35 to 39 years	63,807	±2,090	45,177	±1,597
40 to 44 years	65,242	±2,132	41,236	±1,607
45 to 49 years	64,948	±105	45,308	±81
50 to 54 years	68,204	±45	47,375	±64
55 to 59 years	68,617	±1,433	49,743	±1,615
60 and 61 years	26,962	±1,304	20,160	±1,397
62 to 64 years	34,586	±1,411	26,472	±1,254
65 and 66 years	21,165	±1,125	17,564	±1,011
67 to 69 years	26,411	±1,168	24,883	±1,108
70 to 74 years	38,753	±1,243	37,396	±1,044
75 to 79 years	25,863	±972	32,292	±1,110
80 to 84 years	14,459	±862	21,512	±1,085
85 years and over	17,172	±1,082	23,683	±992
Female:	986,359	±100	759,188	±136
Under 5 years	53,759	±82	36,591	±98
5 to 9 years	53,354	±1,817	36,111	±1,287
10 to 14 years	59,765	±1,817	42,121	±1,285
15 to 17 years	35,129	±33	24,675	±52

Table: ACSDT5Y2021.B01001

	Block Group 1, Census Tract 104.01, Broward County, Florida		Block Group 2, Census Tract 104.01, Broward County, Florida	
Label	Estimate	Margin of Error	Estimate	Margin of Error
Total:	2,424	±574	2,583	±701
Male:	1,017	±222	1,277	±509
Under 5 years	109	±88	16	±28
5 to 9 years	0	±14	184	±186
10 to 14 years	67	±58	76	±48
15 to 17 years	18	±21	48	±45
18 and 19 years	14	±22	0	±14
20 years	29	±12	23	±33
21 years	0	±14	13	±19
22 to 24 years	22	±36	10	±16
25 to 29 years	31	±35	127	±178
30 to 34 years	88	±57	57	±52
35 to 39 years	20	±24	125	±89
40 to 44 years	51	±46	95	±63
45 to 49 years	29	±27	39	±43
50 to 54 years	48	±38	84	±63
55 to 59 years	159	±65	185	±137
60 and 61 years	42	±51	6	±11
62 to 64 years	62	±36	11	±17
65 and 66 years	20	±22	28	±33
67 to 69 years	31	±28	35	±42
70 to 74 years	19	±18	78	±107
75 to 79 years	148	±161	28	±27
80 to 84 years	10	±17	0	±14
85 years and over	0	±14	9	±16
Female:	1,407	±389	1,306	±291
Under 5 years	34	±34	8	±13
5 to 9 years	30	±47	81	±61
10 to 14 years	96	±62	173	±90
15 to 17 years	23	±28	33	±35

Table: ACSDT5Y2021.B01001

	Block Group 1, Census Tract 104.02, Broward County, Florida		Block Group 2, Census Tract 104.02, Broward County, Florida	
Label	Estimate	Margin of Error	Estimate	Margin of Error
Total:	1,561	±427	2,275	±430
Male:	644	±215	967	±230
Under 5 years	0	±14	37	±59
5 to 9 years	0	±14	69	±77
10 to 14 years	41	±62	77	±59
15 to 17 years	0	±14	41	±42
18 and 19 years	0	±14	0	±14
20 years	0	±14	0	±14
21 years	0	±14	0	±14
22 to 24 years	0	±14	0	±14
25 to 29 years	17	±27	0	±14
30 to 34 years	15	±23	53	±66
35 to 39 years	10	±14	68	±54
40 to 44 years	0	±14	98	±91
45 to 49 years	9	±14	23	±37
50 to 54 years	53	±80	48	±42
55 to 59 years	0	±14	31	±29
60 and 61 years	33	±30	31	±50
62 to 64 years	36	±44	41	±28
65 and 66 years	46	±49	65	±47
67 to 69 years	92	±79	66	±49
70 to 74 years	87	±49	133	±78
75 to 79 years	65	±62	38	±31
80 to 84 years	83	±57	9	±15
85 years and over	57	±49	39	±32
Female:	917	±253	1,308	±248
Under 5 years	0	±14	99	±71
5 to 9 years	45	±70	56	±42
10 to 14 years	10	±16	91	±65
15 to 17 years	0	±14	18	±25



Table: ACSDT5Y2021.B01001

	Block Group 4, Census Tract 104.05, Broward County, Florida		Block Group 1, Census Tract 104.06, Broward County, Florida	
Label	Estimate	Margin of Error	Estimate	Margin of Error
Total:	1,313	±521	4,956	±919
Male:	921	±373	2,602	±431
Under 5 years	38	±63	274	±250
5 to 9 years	0	±14	90	±70
10 to 14 years	0	±14	261	±140
15 to 17 years	0	±14	125	±96
18 and 19 years	0	±14	43	±44
20 years	29	±34	13	±22
21 years	0	±14	78	±63
22 to 24 years	152	±87	56	±69
25 to 29 years	185	±130	204	±115
30 to 34 years	63	±60	233	±129
35 to 39 years	135	±97	260	±109
40 to 44 years	36	±42	146	±87
45 to 49 years	149	±118	210	±105
50 to 54 years	44	±51	129	±61
55 to 59 years	28	±42	184	±77
60 and 61 years	21	±27	19	±28
62 to 64 years	0	±14	73	±53
65 and 66 years	0	±14	0	±14
67 to 69 years	0	±14	36	±35
70 to 74 years	41	±49	100	±65
75 to 79 years	0	±14	37	±30
80 to 84 years	0	±14	24	±23
85 years and over	0	±14	7	±12
Female:	392	±211	2,354	±608
Under 5 years	18	±24	213	±151
5 to 9 years	93	±94	95	±47
10 to 14 years	0	±14	47	±41
15 to 17 years	0	±14	21	±26

Table: ACSDT5Y2021.B01001

	Block Group 3, Census Tract 104.07, Broward County, Florida		Block Group 2, Census Tract 105.02, Broward County, Florida	
Label	Estimate	Margin of Error	Estimate	Margin of Error
Total:	847	±365	1,042	±226
Male:	383	±162	485	±149
Under 5 years	17	±31	63	±67
5 to 9 years	0	±14	38	±44
10 to 14 years	33	±46	62	±44
15 to 17 years	0	±14	21	±27
18 and 19 years	0	±14	0	±14
20 years	26	±44	0	±14
21 years	0	±14	0	±14
22 to 24 years	0	±14	5	±10
25 to 29 years	0	±14	9	±15
30 to 34 years	12	±21	39	±39
35 to 39 years	62	±52	46	±36
40 to 44 years	0	±14	37	±35
45 to 49 years	56	±51	33	±55
50 to 54 years	68	±91	32	±34
55 to 59 years	43	±43	46	±40
60 and 61 years	0	±14	10	±12
62 to 64 years	23	±27	7	±13
65 and 66 years	0	±14	0	±14
67 to 69 years	0	±14	18	±29
70 to 74 years	24	±39	19	±20
75 to 79 years	0	±14	0	±14
80 to 84 years	0	±14	0	±14
85 years and over	19	±34	0	±14
Female:	464	±235	557	±181
Under 5 years	0	±14	64	±67
5 to 9 years	0	±14	77	±63
10 to 14 years	28	±46	17	±24
15 to 17 years	0	±14	4	±8

Table: ACSDT5Y2021.B01001

	Block Group 1, Census Tract 105.04, Broward County, Florida		Block Group 1, Census Tract 106.01, Broward County, Florida	
Label	Estimate	Margin of Error	Estimate	Margin of Error
Total:	2,684	±442	1,279	±413
Male:	1,322	±246	701	±250
Under 5 years	104	±58	22	±35
5 to 9 years	87	±92	16	±27
10 to 14 years	114	±105	85	±91
15 to 17 years	84	±47	34	±53
18 and 19 years	70	±78	27	±43
20 years	13	±20	0	±14
21 years	0	±14	0	±14
22 to 24 years	0	±14	22	±31
25 to 29 years	29	±35	76	±66
30 to 34 years	66	±46	56	±66
35 to 39 years	16	±28	15	±24
40 to 44 years	121	±61	26	±36
45 to 49 years	92	±85	13	±21
50 to 54 years	166	±106	49	±52
55 to 59 years	97	±71	99	±87
60 and 61 years	10	±16	32	±39
62 to 64 years	114	±78	29	±35
65 and 66 years	18	±20	10	±18
67 to 69 years	2	±30	15	±26
70 to 74 years	47	±35	36	±40
75 to 79 years	28	±31	18	±30
80 to 84 years	0	±14	21	±33
85 years and over	44	±38	0	±14
Female:	1,362	±290	578	±192
Under 5 years	58	±51	0	±14
5 to 9 years	48	±52	11	±22
10 to 14 years	100	±90	60	±56
15 to 17 years	159	±159	20	±32



Table: ACSDT5Y2021.B01001

	Block Group 3, Census Tract 106.01, Broward County, Florida		Block Group 1, Census Tract 106.05, Broward County, Florida	
Label	Estimate	Margin of Error	Estimate	Margin of Error
Total:	1,399	±457	2,302	±623
Male:	629	±226	1,154	±394
Under 5 years	0	±14	112	±95
5 to 9 years	53	±71	49	±58
10 to 14 years	82	±68	0	±14
15 to 17 years	13	±23	0	±14
18 and 19 years	72	±99	63	±102
20 years	0	±14	35	±58
21 years	0	±14	0	±14
22 to 24 years	0	±14	0	±14
25 to 29 years	22	±36	155	±139
30 to 34 years	0	±14	145	±143
35 to 39 years	13	±23	142	±126
40 to 44 years	17	±27	0	±14
45 to 49 years	60	±52	72	±81
50 to 54 years	25	±33	61	±87
55 to 59 years	138	±106	0	±14
60 and 61 years	0	±14	0	±14
62 to 64 years	0	±14	7	±16
65 and 66 years	16	±27	0	±14
67 to 69 years	26	±30	85	±64
70 to 74 years	92	±77	33	±37
75 to 79 years	0	±14	195	±123
80 to 84 years	0	±14	0	±14
85 years and over	0	±14	0	±14
Female:	770	±313	1,148	±331
Under 5 years	26	±32	106	±89
5 to 9 years	26	±31	65	±63
10 to 14 years	7	±17	57	±49
15 to 17 years	14	±24	33	±52

Table: ACSDT5Y2021.B01001

	Block Group 2, Census Tract 106.05, Broward County, Florida		Block Group 3, Census Tract 106.05, Broward County, Florida	
Label	Estimate	Margin of Error	Estimate	Margin of Error
Total:	2,072	±806	3,339	±1,561
Male:	977	±357	1,612	±788
Under 5 years	0	±14	168	±156
5 to 9 years	209	±149	73	±86
10 to 14 years	12	±51	326	±385
15 to 17 years	6	±14	15	±26
18 and 19 years	9	±20	11	±20
20 years	11	±19	0	±14
21 years	0	±14	0	±14
22 to 24 years	27	±45	16	±28
25 to 29 years	177	±182	43	±58
30 to 34 years	0	±14	61	±91
35 to 39 years	125	±143	44	±77
40 to 44 years	61	±98	126	±114
45 to 49 years	18	±22	218	±269
50 to 54 years	54	±66	61	±50
55 to 59 years	87	±73	105	±70
60 and 61 years	28	±45	107	±98
62 to 64 years	59	±67	17	±30
65 and 66 years	0	±14	28	±32
67 to 69 years	0	±14	62	±57
70 to 74 years	54	±58	61	±98
75 to 79 years	0	±14	0	±14
80 to 84 years	20	±33	70	±64
85 years and over	20	±33	0	±14
Female:	1,095	±484	1,727	±812
Under 5 years	282	±266	47	±58
5 to 9 years	14	±25	186	±192
10 to 14 years	20	±57	11	±21
15 to 17 years	59	±63	421	±516

Table: ACSDT5Y2021.B01001

	Block Group 1, Census Tract 106.06, Broward County, Florida		Block Group 2, Census Tract 106.06, Broward County, Florida	
Label	Estimate	Margin of Error	Estimate	Margin of Error
Total:	2,079	±569	5,358	±840
Male:	997	±353	2,641	±487
Under 5 years	94	±97	119	±86
5 to 9 years	99	±90	105	±94
10 to 14 years	109	±82	204	±118
15 to 17 years	30	±48	207	±112
18 and 19 years	0	±14	0	±20
20 years	0	±14	114	±97
21 years	0	±14	21	±36
22 to 24 years	96	±87	104	±75
25 to 29 years	67	±78	212	±167
30 to 34 years	41	±63	130	±94
35 to 39 years	61	±73	261	±141
40 to 44 years	156	±114	359	±247
45 to 49 years	49	±49	178	±108
50 to 54 years	45	±56	234	±100
55 to 59 years	52	±46	204	±131
60 and 61 years	0	±14	38	±42
62 to 64 years	0	±14	31	±28
65 and 66 years	13	±23	0	±20
67 to 69 years	9	±16	29	±32
70 to 74 years	43	±69	73	±63
75 to 79 years	12	±19	0	±20
80 to 84 years	12	±20	0	±20
85 years and over	9	±15	18	±29
Female:	1,082	±317	2,717	±475
Under 5 years	160	±114	137	±82
5 to 9 years	32	±51	226	±145
10 to 14 years	78	±70	140	±109
15 to 17 years	21	±28	207	±129



Table: ACSDT5Y2021.B01001

	Block Group 1, Census Tract 106.09, Broward County, Florida		Block Group 2, Census Tract 106.09, Broward County, Florida	
Label	Estimate	Margin of Error	Estimate	Margin of Error
Total:	1,284	±297	3,750	±733
Male:	545	±151	2,136	±549
Under 5 years	72	±69	128	±91
5 to 9 years	13	±21	108	±91
10 to 14 years	13	±22	70	±49
15 to 17 years	26	±29	62	±48
18 and 19 years	7	±12	179	±196
20 years	12	±20	0	±14
21 years	0	±14	0	±14
22 to 24 years	26	±39	113	±107
25 to 29 years	0	±14	119	±85
30 to 34 years	68	±49	172	±107
35 to 39 years	33	±32	38	±38
40 to 44 years	52	±37	271	±124
45 to 49 years	0	±14	177	±183
50 to 54 years	81	±46	374	±254
55 to 59 years	73	±66	136	±103
60 and 61 years	0	±14	75	±72
62 to 64 years	24	±35	8	±13
65 and 66 years	11	±18	0	±14
67 to 69 years	0	±14	38	±61
70 to 74 years	0	±14	58	±39
75 to 79 years	17	±19	0	±14
80 to 84 years	17	±20	0	±14
85 years and over	0	±14	10	±16
Female:	739	±194	1,614	±299
Under 5 years	95	±87	58	±43
5 to 9 years	57	±37	60	±66
10 to 14 years	80	±57	83	±59
15 to 17 years	61	±48	97	±64

Table: ACSDT5Y2021.B01001

	Block Group 2, Census Tract 106.10, Broward County, Florida		Block Group 3, Census Tract 106.10, Broward County, Florida	
Label	Estimate	Margin of Error	Estimate	Margin of Error
Total:	2,352	±740	2,513	±769
Male:	1,329	±457	1,213	±466
Under 5 years	102	±117	243	±211
5 to 9 years	102	±98	134	±86
10 to 14 years	97	±91	0	±14
15 to 17 years	117	±102	97	±97
18 and 19 years	78	±95	48	±78
20 years	15	±25	21	±35
21 years	0	±14	0	±14
22 to 24 years	51	±65	30	±38
25 to 29 years	101	±133	99	±112
30 to 34 years	152	±160	0	±14
35 to 39 years	0	±14	229	±196
40 to 44 years	95	±88	40	±36
45 to 49 years	166	±129	82	±80
50 to 54 years	57	±62	101	±100
55 to 59 years	97	±74	14	±22
60 and 61 years	0	±14	0	±14
62 to 64 years	17	±28	0	±14
65 and 66 years	45	±52	12	±20
67 to 69 years	37	±57	0	±14
70 to 74 years	0	±14	28	±47
75 to 79 years	0	±14	16	±25
80 to 84 years	0	±14	19	±34
85 years and over	0	±14	0	±14
Female:	1,023	±309	1,300	±452
Under 5 years	101	±97	0	±14
5 to 9 years	0	±14	284	±133
10 to 14 years	121	±93	121	±133
15 to 17 years	36	±56	89	±97

Table: ACSDT5Y2021.B01001

	Block Group 4, Census Tract 106.10, Broward County, Florida		Block Group 1, Census Tract 106.13, Broward County, Florida	
Label	Estimate	Margin of Error	Estimate	Margin of Error
Total:	857	±454	2,875	±530
Male:	445	±306	1,296	±324
Under 5 years	0	±14	22	±36
5 to 9 years	0	±14	45	±73
10 to 14 years	0	±14	95	±85
15 to 17 years	0	±14	3	±12
18 and 19 years	37	±54	0	±14
20 years	0	±14	6	±16
21 years	16	±26	81	±91
22 to 24 years	0	±14	17	±24
25 to 29 years	10	±18	227	±142
30 to 34 years	207	±214	83	±70
35 to 39 years	56	±86	111	±105
40 to 44 years	0	±14	26	±40
45 to 49 years	0	±14	113	±92
50 to 54 years	0	±14	117	±113
55 to 59 years	9	±17	248	±185
60 and 61 years	26	±40	9	±16
62 to 64 years	19	±32	19	±32
65 and 66 years	0	±14	0	±14
67 to 69 years	12	±19	18	±30
70 to 74 years	12	±20	54	±86
75 to 79 years	0	±14	2	±10
80 to 84 years	29	±30	0	±14
85 years and over	12	±21	0	±14
Female:	412	±203	1,579	±428
Under 5 years	0	±14	0	±14
5 to 9 years	0	±14	41	±43
10 to 14 years	0	±14	93	±82
15 to 17 years	0	±14	58	±70



Table: ACSDT5Y2021.B01001

	Block Group 1, Census Tract 106.14, Broward County, Florida		Block Group 1, Census Tract 106.15, Broward County, Florida	
Label	Estimate	Margin of Error	Estimate	Margin of Error
Total:	2,479	±371	2,499	±1,127
Male:	1,085	±342	1,193	±469
Under 5 years	61	±74	43	±55
5 to 9 years	21	±44	31	±49
10 to 14 years	70	±50	251	±290
15 to 17 years	81	±82	117	±106
18 and 19 years	94	±119	104	±74
20 years	46	±63	118	±154
21 years	0	±14	0	±14
22 to 24 years	73	±95	0	±14
25 to 29 years	28	±45	17	±28
30 to 34 years	48	±45	64	±89
35 to 39 years	97	±62	21	±37
40 to 44 years	71	±54	38	±46
45 to 49 years	63	±59	97	±92
50 to 54 years	12	±37	40	±51
55 to 59 years	56	±77	165	±117
60 and 61 years	52	±78	11	±19
62 to 64 years	35	±44	0	±14
65 and 66 years	80	±105	0	±14
67 to 69 years	0	±14	25	±39
70 to 74 years	41	±32	0	±14
75 to 79 years	17	±18	44	±49
80 to 84 years	8	±17	0	±14
85 years and over	31	±38	7	±12
Female:	1,394	±232	1,306	±699
Under 5 years	102	±67	0	±14
5 to 9 years	130	±101	146	±142
10 to 14 years	111	±76	104	±115
15 to 17 years	35	±44	160	±240

Table: ACSDT5Y2021.B01001

	Block Group 2, Census Tract 106.15, Broward County, Florida		Block Group 3, Census Tract 106.15, Broward County, Florida	
Label	Estimate	Margin of Error	Estimate	Margin of Error
Total:	819	±307	1,538	±738
Male:	395	±175	876	±566
Under 5 years	0	±14	0	±14
5 to 9 years	25	±41	26	±40
10 to 14 years	42	±72	306	±258
15 to 17 years	74	±94	81	±90
18 and 19 years	38	±47	0	±14
20 years	0	±14	0	±14
21 years	0	±14	0	±14
22 to 24 years	0	±14	0	±14
25 to 29 years	0	±14	0	±14
30 to 34 years	28	±44	0	±14
35 to 39 years	27	±44	0	±14
40 to 44 years	68	±62	261	±234
45 to 49 years	34	±36	88	±78
50 to 54 years	30	±39	9	±15
55 to 59 years	6	±10	18	±33
60 and 61 years	0	±14	0	±14
62 to 64 years	9	±13	0	±14
65 and 66 years	7	±13	0	±14
67 to 69 years	7	±13	20	±34
70 to 74 years	0	±14	15	±23
75 to 79 years	0	±14	52	±87
80 to 84 years	0	±14	0	±14
85 years and over	0	±14	0	±14
Female:	424	±178	662	±310
Under 5 years	28	±48	0	±14
5 to 9 years	81	±107	0	±14
10 to 14 years	29	±38	0	±14
15 to 17 years	49	±92	146	±122

Table: ACSDT5Y2021.B01001

	Block Group 1, Census Tract 76.24, Palm Beach County, Florida		Block Group 1, Census Tract 77.39, Palm Beach County, Florida	
Label	Estimate	Margin of Error	Estimate	Margin of Error
Total:	597	±221	1,918	±719
Male:	272	±143	912	±421
Under 5 years	0	±14	186	±226
5 to 9 years	0	±14	15	±25
10 to 14 years	0	±14	82	±44
15 to 17 years	0	±14	0	±14
18 and 19 years	25	±38	19	±31
20 years	0	±14	15	±25
21 years	0	±14	0	±14
22 to 24 years	0	±14	55	±63
25 to 29 years	0	±14	35	±34
30 to 34 years	0	±14	15	±25
35 to 39 years	0	±14	32	±30
40 to 44 years	29	±44	36	±36
45 to 49 years	21	±35	154	±170
50 to 54 years	0	±14	83	±64
55 to 59 years	19	±29	34	±32
60 and 61 years	0	±14	41	±43
62 to 64 years	0	±14	6	±9
65 and 66 years	8	±14	45	±52
67 to 69 years	25	±25	11	±17
70 to 74 years	19	±22	31	±29
75 to 79 years	72	±78	12	±19
80 to 84 years	13	±21	5	±11
85 years and over	41	±32	0	±14
Female:	325	±93	1,006	±332
Under 5 years	0	±14	14	±23
5 to 9 years	0	±14	60	±40
10 to 14 years	0	±14	121	±69
15 to 17 years	0	±14	22	±28



Table: ACSDT5Y2021.B01001

	Broward County, Florida		Palm Beach County, Florida	
Label	Estimate	Margin of Error	Estimate	Margin of Error
18 and 19 years	19,924	±121	15,524	±55
20 years	10,271	±1,094	7,458	±695
21 years	10,506	±961	8,926	±987
22 to 24 years	32,753	±1,227	21,898	±980
25 to 29 years	62,468	±121	42,320	±86
30 to 34 years	65,977	±100	43,386	±131
35 to 39 years	66,276	±2,268	42,419	±1,334
40 to 44 years	66,631	±2,270	43,929	±1,339
45 to 49 years	67,419	±112	46,363	±54
50 to 54 years	69,698	±55	49,206	±3
55 to 59 years	69,209	±2,085	51,845	±1,300
60 and 61 years	28,217	±1,358	21,463	±973
62 to 64 years	36,389	±1,548	30,186	±1,270
65 and 66 years	23,881	±1,420	20,575	±1,122
67 to 69 years	30,513	±1,458	29,576	±1,141
70 to 74 years	43,698	±1,581	45,276	±1,284
75 to 79 years	30,533	±1,303	38,524	±1,238
80 to 84 years	22,562	±1,113	26,502	±1,213
85 years and over	27,427	±1,087	34,314	±1,344

Table: ACSDT5Y2021.B01001

	Block Group 1, Census Tract 104.01, Broward County, Florida		Block Group 2, Census Tract 104.01, Broward County, Florida	
Label	Estimate	Margin of Error	Estimate	Margin of Error
18 and 19 years	16	±25	55	±63
20 years	27	±31	0	±14
21 years	0	±14	0	±14
22 to 24 years	29	±33	5	±9
25 to 29 years	114	±58	82	±122
30 to 34 years	113	±65	80	±69
35 to 39 years	43	±52	133	±78
40 to 44 years	48	±58	176	±103
45 to 49 years	101	±78	79	±52
50 to 54 years	125	±66	142	±83
55 to 59 years	257	±180	68	±46
60 and 61 years	46	±35	0	±14
62 to 64 years	26	±25	47	±63
65 and 66 years	45	±34	80	±93
67 to 69 years	21	±32	25	±24
70 to 74 years	67	±65	27	±25
75 to 79 years	29	±12	0	±14
80 to 84 years	78	±134	0	±14
85 years and over	39	±64	12	±19

Table: ACSDT5Y2021.B01001

	Block Group 1, Census Tract 104.02, Broward County, Florida		Block Group 2, Census Tract 104.02, Broward County, Florida	
Label	Estimate	Margin of Error	Estimate	Margin of Error
18 and 19 years	0	±14	34	±54
20 years	0	±14	35	±27
21 years	0	±14	0	±14
22 to 24 years	0	±14	11	±18
25 to 29 years	24	±33	27	±30
30 to 34 years	0	±14	97	±71
35 to 39 years	45	±51	89	±62
40 to 44 years	50	±76	57	±66
45 to 49 years	17	±20	98	±62
50 to 54 years	0	±14	40	±43
55 to 59 years	20	±22	88	±55
60 and 61 years	70	±65	42	±29
62 to 64 years	30	±39	53	±41
65 and 66 years	57	±42	26	±29
67 to 69 years	84	±59	63	±52
70 to 74 years	167	±78	74	±42
75 to 79 years	66	±35	89	±66
80 to 84 years	132	±86	24	±24
85 years and over	100	±69	97	±61

Table: ACSDT5Y2021.B01001

	Block Group 4, Census Tract 104.05, Broward County, Florida		Block Group 1, Census Tract 104.06, Broward County, Florida	
Label	Estimate	Margin of Error	Estimate	Margin of Error
18 and 19 years	20	±38	10	±19
20 years	0	±14	63	±73
21 years	9	±19	67	±59
22 to 24 years	28	±33	23	±28
25 to 29 years	79	±85	146	±91
30 to 34 years	53	±68	252	±143
35 to 39 years	9	±19	115	±64
40 to 44 years	0	±14	199	±84
45 to 49 years	21	±28	202	±96
50 to 54 years	43	±52	130	±68
55 to 59 years	0	±14	195	±83
60 and 61 years	0	±14	13	±20
62 to 64 years	0	±14	32	±27
65 and 66 years	19	±25	25	±26
67 to 69 years	0	±14	27	±23
70 to 74 years	0	±14	37	±27
75 to 79 years	0	±14	425	±527
80 to 84 years	0	±14	17	±17
85 years and over	0	±14	0	±14



Table: ACSDT5Y2021.B01001

	Block Group 3, Census Tract 104.07, Broward County, Florida		Block Group 2, Census Tract 105.02, Broward County, Florida	
Label	Estimate	Margin of Error	Estimate	Margin of Error
18 and 19 years	0	±14	0	±14
20 years	0	±14	3	±5
21 years	73	±117	0	±14
22 to 24 years	0	±14	0	±14
25 to 29 years	0	±14	52	±43
30 to 34 years	0	±14	94	±82
35 to 39 years	62	±46	57	±45
40 to 44 years	38	±46	22	±21
45 to 49 years	13	±23	67	±57
50 to 54 years	121	±105	24	±19
55 to 59 years	44	±43	44	±41
60 and 61 years	21	±37	4	±7
62 to 64 years	0	±14	2	±4
65 and 66 years	0	±14	0	±14
67 to 69 years	24	±38	0	±14
70 to 74 years	0	±14	10	±15
75 to 79 years	40	±49	9	±14
80 to 84 years	0	±14	0	±14
85 years and over	0	±14	7	±12

Table: ACSDT5Y2021.B01001

	Block Group 1, Census Tract 105.04, Broward County, Florida		Block Group 1, Census Tract 106.01, Broward County, Florida	
Label	Estimate	Margin of Error	Estimate	Margin of Error
18 and 19 years	13	±20	0	±14
20 years	0	±14	0	±14
21 years	0	±14	19	±33
22 to 24 years	56	±71	74	±62
25 to 29 years	47	±33	33	±40
30 to 34 years	63	±56	0	±14
35 to 39 years	172	±76	0	±14
40 to 44 years	47	±44	10	±21
45 to 49 years	116	±94	79	±79
50 to 54 years	157	±78	71	±58
55 to 59 years	24	±25	54	±42
60 and 61 years	131	±88	28	±34
62 to 64 years	54	±41	11	±19
65 and 66 years	2	±25	13	±23
67 to 69 years	8	±14	0	±14
70 to 74 years	63	±48	30	±36
75 to 79 years	6	±10	44	±51
80 to 84 years	14	±23	21	±34
85 years and over	24	±32	0	±14

Table: ACSDT5Y2021.B01001

	Block Group 3, Census Tract 106.01, Broward County, Florida		Block Group 1, Census Tract 106.05, Broward County, Florida	
Label	Estimate	Margin of Error	Estimate	Margin of Error
18 and 19 years	0	±14	0	±14
20 years	0	±14	0	±14
21 years	0	±14	0	±14
22 to 24 years	40	±48	51	±74
25 to 29 years	142	±199	68	±98
30 to 34 years	13	±23	70	±57
35 to 39 years	0	±14	73	±61
40 to 44 years	76	±56	5	±12
45 to 49 years	47	±44	116	±103
50 to 54 years	151	±94	40	±46
55 to 59 years	107	±84	162	±121
60 and 61 years	14	±23	45	±38
62 to 64 years	11	±19	73	±81
65 and 66 years	0	±14	0	±14
67 to 69 years	53	±54	20	±31
70 to 74 years	20	±31	132	±106
75 to 79 years	23	±36	15	±24
80 to 84 years	0	±14	17	±27
85 years and over	0	±14	0	±14

Table: ACSDT5Y2021.B01001

	Block Group 2, Census Tract 106.05, Broward County, Florida		Block Group 3, Census Tract 106.05, Broward County, Florida	
Label	Estimate	Margin of Error	Estimate	Margin of Error
18 and 19 years	32	±55	0	±14
20 years	0	±14	0	±14
21 years	0	±14	32	±49
22 to 24 years	0	±14	91	±112
25 to 29 years	133	±139	83	±77
30 to 34 years	27	±46	52	±56
35 to 39 years	121	±139	92	±108
40 to 44 years	76	±95	82	±64
45 to 49 years	65	±60	25	±35
50 to 54 years	20	±37	179	±163
55 to 59 years	125	±76	103	±91
60 and 61 years	22	±29	83	±73
62 to 64 years	21	±35	40	±47
65 and 66 years	10	±19	105	±132
67 to 69 years	0	±14	88	±85
70 to 74 years	25	±41	0	±14
75 to 79 years	0	±14	0	±14
80 to 84 years	43	±51	0	±14
85 years and over	0	±14	7	±5



Table: ACSDT5Y2021.B01001

	Block Group 1, Census Tract 106.06, Broward County, Florida		Block Group 2, Census Tract 106.06, Broward County, Florida	
Label	Estimate	Margin of Error	Estimate	Margin of Error
18 and 19 years	0	±14	79	±87
20 years	0	±14	26	±43
21 years	0	±14	0	±20
22 to 24 years	65	±85	11	±18
25 to 29 years	105	±92	115	±140
30 to 34 years	99	±89	194	±110
35 to 39 years	52	±51	368	±230
40 to 44 years	121	±105	258	±126
45 to 49 years	39	±35	222	±126
50 to 54 years	79	±75	192	±109
55 to 59 years	87	±93	303	±166
60 and 61 years	35	±41	13	±20
62 to 64 years	23	±27	50	±54
65 and 66 years	0	±14	58	±78
67 to 69 years	0	±14	14	±23
70 to 74 years	38	±32	34	±38
75 to 79 years	11	±17	33	±39
80 to 84 years	25	±41	37	±47
85 years and over	12	±20	0	±20

Table: ACSDT5Y2021.B01001

	Block Group 1, Census Tract 106.09, Broward County, Florida		Block Group 2, Census Tract 106.09, Broward County, Florida	
Label	Estimate	Margin of Error	Estimate	Margin of Error
18 and 19 years	0	±14	77	±77
20 years	0	±14	0	±14
21 years	0	±14	3	±10
22 to 24 years	0	±14	91	±75
25 to 29 years	7	±11	197	±110
30 to 34 years	124	±91	74	±64
35 to 39 years	33	±30	66	±42
40 to 44 years	66	±36	108	±61
45 to 49 years	11	±17	234	±158
50 to 54 years	79	±42	107	±63
55 to 59 years	30	±31	109	±93
60 and 61 years	16	±18	53	±49
62 to 64 years	0	±14	23	±38
65 and 66 years	0	±14	114	±128
67 to 69 years	0	±14	23	±28
70 to 74 years	32	±36	16	±17
75 to 79 years	48	±38	0	±14
80 to 84 years	0	±14	1	±3
85 years and over	0	±14	20	±32

Table: ACSDT5Y2021.B01001

	Block Group 2, Census Tract 106.10, Broward County, Florida		Block Group 3, Census Tract 106.10, Broward County, Florida	
Label	Estimate	Margin of Error	Estimate	Margin of Error
18 and 19 years	16	±30	20	±35
20 years	0	±14	0	±14
21 years	0	±14	0	±14
22 to 24 years	53	±64	14	±23
25 to 29 years	52	±82	0	±14
30 to 34 years	130	±109	172	±115
35 to 39 years	0	±14	124	±97
40 to 44 years	217	±129	83	±87
45 to 49 years	50	±59	110	±80
50 to 54 years	79	±66	37	±38
55 to 59 years	93	±69	0	±14
60 and 61 years	0	±14	0	±14
62 to 64 years	33	±51	0	±14
65 and 66 years	0	±14	86	±97
67 to 69 years	0	±14	0	±14
70 to 74 years	0	±14	13	±21
75 to 79 years	0	±14	88	±80
80 to 84 years	29	±46	0	±14
85 years and over	13	±22	59	±76

Table: ACSDT5Y2021.B01001

	Block Group 4, Census Tract 106.10, Broward County, Florida		Block Group 1, Census Tract 106.13, Broward County, Florida	
Label	Estimate	Margin of Error	Estimate	Margin of Error
18 and 19 years	0	±14	0	±14
20 years	0	±14	110	±167
21 years	0	±14	7	±12
22 to 24 years	34	±53	275	±207
25 to 29 years	151	±132	111	±105
30 to 34 years	80	±120	98	±87
35 to 39 years	0	±14	18	±27
40 to 44 years	0	±14	39	±42
45 to 49 years	0	±14	260	±188
50 to 54 years	9	±18	138	±142
55 to 59 years	9	±17	138	±90
60 and 61 years	0	±14	16	±26
62 to 64 years	50	±59	8	±13
65 and 66 years	13	±21	0	±14
67 to 69 years	0	±14	15	±25
70 to 74 years	31	±36	65	±81
75 to 79 years	22	±22	81	±115
80 to 84 years	13	±22	8	±14
85 years and over	0	±14	0	±14



Table: ACSDT5Y2021.B01001

	Block Group 1, Census Tract 106.14, Broward County, Florida		Block Group 1, Census Tract 106.15, Broward County, Florida	
Label	Estimate	Margin of Error	Estimate	Margin of Error
18 and 19 years	92	±112	144	±195
20 years	0	±14	0	±14
21 years	0	±14	0	±14
22 to 24 years	5	±27	0	±14
25 to 29 years	113	±98	16	±26
30 to 34 years	124	±79	35	±44
35 to 39 years	50	±69	113	±106
40 to 44 years	39	±38	78	±95
45 to 49 years	84	±95	81	±77
50 to 54 years	123	±89	290	±249
55 to 59 years	73	±87	64	±61
60 and 61 years	35	±48	0	±14
62 to 64 years	42	±61	0	±14
65 and 66 years	17	±59	25	±41
67 to 69 years	0	±14	0	±14
70 to 74 years	87	±77	17	±23
75 to 79 years	29	±55	0	±14
80 to 84 years	62	±76	0	±14
85 years and over	41	±49	33	±50

Table: ACSDT5Y2021.B01001

	Block Group 2, Census Tract 106.15, Broward County, Florida		Block Group 3, Census Tract 106.15, Broward County, Florida	
Label	Estimate	Margin of Error	Estimate	Margin of Error
18 and 19 years	0	±14	33	±52
20 years	33	±50	0	±14
21 years	0	±14	0	±14
22 to 24 years	0	±14	0	±14
25 to 29 years	0	±14	53	±85
30 to 34 years	25	±39	0	±14
35 to 39 years	24	±39	7	±12
40 to 44 years	71	±67	64	±53
45 to 49 years	47	±38	38	±49
50 to 54 years	24	±37	117	±86
55 to 59 years	13	±16	47	±67
60 and 61 years	0	±14	32	±56
62 to 64 years	0	±14	0	±14
65 and 66 years	0	±14	22	±36
67 to 69 years	0	±14	0	±14
70 to 74 years	0	±14	43	±52
75 to 79 years	0	±14	22	±38
80 to 84 years	0	±14	0	±14
85 years and over	0	±14	38	±73

Table: ACSDT5Y2021.B01001

	Block Group 1, Census Tract 76.24, Palm Beach County, Florida		Block Group 1, Census Tract 77.39, Palm Beach County, Florida	
Label	Estimate	Margin of Error	Estimate	Margin of Error
18 and 19 years	0	±14	26	±33
20 years	0	±14	7	±15
21 years	0	±14	0	±14
22 to 24 years	0	±14	16	±19
25 to 29 years	0	±14	29	±34
30 to 34 years	20	±34	25	±24
35 to 39 years	0	±14	71	±62
40 to 44 years	0	±14	250	±310
45 to 49 years	0	±14	63	±42
50 to 54 years	18	±27	19	±24
55 to 59 years	58	±47	63	±43
60 and 61 years	0	±14	21	±33
62 to 64 years	9	±13	69	±59
65 and 66 years	0	±14	22	±22
67 to 69 years	38	±30	11	±17
70 to 74 years	46	±30	85	±53
75 to 79 years	80	±79	4	±12
80 to 84 years	38	±32	0	±14
85 years and over	18	±19	8	±13

MEDIAN AGE BY SEX		United States <sup>®</sup> <b>Census</b> Bureau
<b>Note: The table shown may have been modified by user selections. Some information may be missing.</b>		
DATA NOTES		
TABLE ID:	B01002	
SURVEY/PROGRAM:	American Community Survey	
VINTAGE:	2021	
DATASET:	ACSDT5Y2021	
PRODUCT:	ACS 5-Year Estimates Detailed Tables	
UNIVERSE:	Total population	
MLA:	U.S. Census Bureau. "MEDIAN AGE BY SEX." American Community Survey, ACS 5-Year Estimates Detailed Tables, Table B01002, 2021, . Accessed on November 9, 2023.	
FTP URL:	None	
API URL:	<a href="https://api.census.gov/data/2021/acs/acs5">https://api.census.gov/data/2021/acs/acs5</a>	
USER SELECTIONS		



Table: ACSDT5Y2021.B01002

GEOS	Block Group 1; Census Tract 106.06; Broward County; Florida; Palm Beach County, Florida; Broward County, Florida; Block Group 4; Census Tract 104.05; Broward County; Florida; Block Group 2; Census Tract 105.02; Broward County; Florida; Block Group 1; Census Tract 106.01; Broward County; Florida; Block Group 1; Census Tract 104.01; Broward County; Florida; Block Group 3; Census Tract 106.01; Broward County; Florida; Block Group 2; Census Tract 104.01; Broward County; Florida; Block Group 2; Census Tract 106.05; Broward County; Florida; Block Group 1; Census Tract 106.15; Broward County; Florida; Block Group 1; Census Tract 106.05; Broward County; Florida; Block Group 1; Census Tract 106.13; Broward County; Florida; Block Group 1; Census Tract 105.04; Broward County; Florida; Block Group 3; Census Tract 106.15; Broward County; Florida; Block Group 3; Census Tract 104.07; Broward County; Florida; Block Group 3; Census Tract 106.05; Broward County; Florida; Block Group 2; Census Tract 106.15; Broward County; Florida; Block Group 1; Census Tract 76.24; Palm Beach County; Florida; Block Group 2; Census Tract 106.09; Broward County; Florida; Block Group 1; Census Tract 106.09; Broward County; Florida; Block Group 1; Census Tract 104.02; Broward County; Florida; Block Group 2; Census Tract 104.02; Broward County; Florida; Block Group 2; Census Tract 106.10; Broward County; Florida; Block Group 2; Census Tract 106.06; Broward County; Florida; Block Group 1; Census Tract 104.06; Broward County; Florida; Block Group 1; Census Tract 77.39; Palm Beach County; Florida; Block Group 1; Census Tract 106.14; Broward County; Florida; Block Group 4; Census Tract 106.10; Broward County; Florida; Block Group 3; Census Tract 106.10; Broward County; Florida
DATASETS	ACS 5-Year Estimates Detailed Tables
EXCLUDED COLUMNS	None
APPLIED FILTERS	None
APPLIED SORTS	None
PIVOT & GROUPING	
PIVOT COLUMNS	None
PIVOT MODE	Off
ROW GROUPS	None
VALUE COLUMNS	None

Table: ACSDT5Y2021.B01002

<b>WEB ADDRESS</b>	<a href="https://data.census.gov/table/ACSDT5Y2021.B01002?g=050XX00US12011,12099_1500000US120110104011,120110104012,120110104021,120110104022,120110104054,120110104061,120110104073,120110105022,120110105041,120110106011,120110106013,120110106051,120110106052,120110106053,120110106061,120110106062,120110106091,120110106092,120110106102,120110106103,120110106104,120110106131,120110106141,120110106151,120110106152,120110106153,120990076241,120990077391&amp;d=ACS+5-Year+Estimates+Detailed+Tables">https://data.census.gov/table/ACSDT5Y2021.B01002?g=050XX00US12011,12099_1500000US120110104011,120110104012,120110104021,120110104022,120110104054,120110104061,120110104073,120110105022,120110105041,120110106011,120110106013,120110106051,120110106052,120110106053,120110106061,120110106062,120110106091,120110106092,120110106102,120110106103,120110106104,120110106131,120110106141,120110106151,120110106152,120110106153,120990076241,120990077391&amp;d=ACS+5-Year+Estimates+Detailed+Tables</a>
<b>TABLE NOTES</b>	<p>Although the American Community Survey (ACS) produces population, demographic and housing unit estimates, it is the Census Bureau's Population Estimates Program that produces and disseminates the official estimates of the population for the nation, states, counties, cities, and towns and estimates of housing units for states and counties.</p> <p>Supporting documentation on code lists, subject definitions, data accuracy, and statistical testing can be found on the American Community Survey website in the Technical Documentation section.</p> <p>Sample size and data quality measures (including coverage rates, allocation rates, and response rates) can be found on the American Community Survey website in the Methodology section.</p> <p>Source: U.S. Census Bureau, 2017-2021 American Community Survey 5-Year Estimates</p> <p>Data are based on a sample and are subject to sampling variability. The degree of uncertainty for an estimate arising from sampling variability is represented through the use of a margin of error. The value shown here is the 90 percent margin of error. The margin of error can be interpreted roughly as providing a 90 percent probability that the interval defined by the estimate minus the margin of error and the estimate plus the margin of error (the lower and upper confidence bounds) contains the true value. In addition to sampling variability, the ACS estimates are subject to nonsampling error (for a discussion of nonsampling variability, see ACS Technical Documentation). The effect of nonsampling error is not represented in these tables.</p> <p>The 2017-2021 American Community Survey (ACS) data generally reflect the March 2020 Office of Management and Budget (OMB) delineations of metropolitan and micropolitan statistical areas. In certain instances, the names, codes, and boundaries of the principal cities shown in ACS tables may differ from the OMB delineation lists due to differences in the effective dates of the geographic entities.</p> <p>Estimates of urban and rural populations, housing units, and characteristics reflect boundaries of urban areas defined based on Census 2010 data. As a result, data for urban and rural areas from the ACS do not necessarily reflect the results of ongoing urbanization.</p>

Table: ACSDT5Y2021.B01002

	<p>Explanation of Symbols:- The estimate could not be computed because there were an insufficient number of sample observations. For a ratio of medians estimate, one or both of the median estimates falls in the lowest interval or highest interval of an open-ended distribution. For a 5-year median estimate, the margin of error associated with a median was larger than the median itself.N The estimate or margin of error cannot be displayed because there were an insufficient number of sample cases in the selected geographic area. (X) The estimate or margin of error is not applicable or not available.median- The median falls in the lowest interval of an open-ended distribution (for example "2,500-")median+ The median falls in the highest interval of an open-ended distribution (for example "250,000+").** The margin of error could not be computed because there were an insufficient number of sample observations.*** The margin of error could not be computed because the median falls in the lowest interval or highest interval of an open-ended distribution.***** A margin of error is not appropriate because the corresponding estimate is controlled to an independent population or housing estimate. Effectively, the corresponding estimate has no sampling error and the margin of error may be treated as zero.</p>
<b>COLUMN NOTES</b>	None

Table: ACSDT5Y2021.B01002

	Broward County, Florida		Palm Beach County, Florida		Block Group 1, Census Tract 104.01, Broward County, Florida		Block Group 2, Census Tract 104.01, Broward County, Florida		Block Group 1, Census Tract 104.02, Broward County, Florida		Block Group 2, Census Tract 104.02, Broward County, Florida
Label	Estimate	Margin of Error	Estimate	Margin of Error	Estimate	Margin of Error	Estimate	Margin of Error	Estimate	Margin of Error	Estimate
Median age --											
Total:	40.7	±0.1	45.0	±0.1	50.8	±7.5	39.2	±4.4	69.8	±4.7	48.4
Male	39.9	±0.2	43.2	±0.1	51.4	±13.9	38.0	±7.1	69.7	±3.8	51.5
Female	41.6	±0.2	46.6	±0.1	50.6	±7.5	40.1	±5.1	70.7	±5.3	47.6



Table: ACSDT5Y2021.B01002

	Block Group 2, Census Tract 104.02, Broward County, Florida	Block Group 4, Census Tract 104.05, Broward County, Florida		Block Group 1, Census Tract 104.06, Broward County, Florida		Block Group 3, Census Tract 104.07, Broward County, Florida		Block Group 2, Census Tract 105.02, Broward County, Florida		Block Group 1, Census Tract 105.04, Broward County, Florida	
Label	Margin of Error	Estimate	Margin of Error	Estimate	Margin of Error	Estimate	Margin of Error	Estimate	Margin of Error	Estimate	Margin of Error
Median age --											
Total:	±9.0	30.3	±6.4	36.7	±3.8	51.1	±8.9	34.3	±5.8	41.0	±4.7
Male	±15.1	34.7	±5.6	33.1	±4.3	47.4	±10.0	36.3	±5.7	41.5	±7.3
Female	±7.4	26.6	±5.4	43.3	±8.8	51.3	±8.4	31.9	±8.2	38.7	±5.4

Table: ACSDT5Y2021.B01002

	Block Group 1, Census Tract 106.01, Broward County, Florida		Block Group 3, Census Tract 106.01, Broward County, Florida		Block Group 1, Census Tract 106.05, Broward County, Florida		Block Group 2, Census Tract 106.05, Broward County, Florida		Block Group 3, Census Tract 106.05, Broward County, Florida		Block Group 4, Census Tract 106.05, Broward County, Florida
Label	Estimate	Margin of Error	Estimate	Margin of Error	Estimate	Margin of Error	Estimate	Margin of Error	Estimate	Margin of Error	Estimate
Median age --											
Total:	45.8	±6.8	48.8	±6.4	38.0	±11.4	36.1	±14.2	35.4	±13.3	33.4
Male	39.8	±12.7	48.4	±11.8	37.3	±13.4	36.3	±10.0	42.1	±9.6	33.1
Female	48.2	±7.1	49.6	±7.6	45.8	±10.9	30.3	±16.7	25.9	±20.5	33.6

Table: ACSDT5Y2021.B01002

	Block Group 1, Census Tract 106.05, Broward County, Florida	Block Group 2, Census Tract 106.06, Broward County, Florida		Block Group 1, Census Tract 106.09, Broward County, Florida		Block Group 2, Census Tract 106.09, Broward County, Florida		Block Group 2, Census Tract 106.10, Broward County, Florida		Block Group 3, Census Tract 106.10, Broward County, Florida	
Label	Margin of Error	Estimate	Margin of Error	Estimate	Margin of Error	Estimate	Margin of Error	Estimate	Margin of Error	Estimate	Margin of Error
Median age --											
Total:	±10.3	37.8	±1.4	34.3	±4.4	40.7	±6.4	31.2	±6.0	33.0	±11.3
Male	±15.0	37.8	±5.8	41.4	±11.8	40.8	±6.9	30.0	±4.3	25.5	±13.3
Female	±9.9	37.8	±1.8	33.5	±2.5	40.0	±9.2	40.0	±13.4	33.6	±2.4

Table: ACSDT5Y2021.B01002

	Block Group 4, Census Tract 106.10, Broward County, Florida		Block Group 1, Census Tract 106.13, Broward County, Florida		Block Group 1, Census Tract 106.14, Broward County, Florida		Block Group 1, Census Tract 106.15, Broward County, Florida		Block Group 2, Census Tract 106.15, Broward County, Florida		Block Group 1, Census Tract 106.1, Broward County, Florida
Label	Estimate	Margin of Error	Estimate	Margin of Error	Estimate	Margin of Error	Estimate	Margin of Error	Estimate	Margin of Error	Estimate
Median age --											
Total:	32.3	±4.0	37.4	±13.1	35.1	±5.7	28.9	±22.6	33.2	±27.0	41.6
Male	32.4	±11.5	37.6	±14.7	35.3	±8.2	20.4	±16.0	33.7	±23.7	41.1
Female	32.3	±11.7	34.9	±22.6	33.4	±11.0	39.3	±9.3	20.8	±24.7	48.5

Table: ACSDT5Y2021.B01002

	Block 3, Census Tract 76.24, Palm Beach County, Florida	Block Group 1, Census Tract 76.24, Palm Beach County, Florida		Block Group 1, Census Tract 77.39, Palm Beach County, Florida	
Label	Margin of Error	Estimate	Margin of Error	Estimate	Margin of Error
Median age --					
Total:	±1.2	74.0	±5.9	41.6	±1.4
Male	±23.6	74.5	±11.1	42.1	±13.7
Female	±9.7	73.7	±5.4	41.5	±1.5



HOUSEHOLDS BY TYPE		United States <sup>®</sup> <b>Census</b> Bureau
<b>Note: The table shown may have been modified by user selections. Some information may be missing.</b>		
<b>DATA NOTES</b>		
TABLE ID:	B11012	
SURVEY/PROGRAM:	American Community Survey	
VINTAGE:	2021	
DATASET:	ACSDT5Y2021	
PRODUCT:	ACS 5-Year Estimates Detailed Tables	
UNIVERSE:	Households	
MLA:	U.S. Census Bureau. "HOUSEHOLDS BY TYPE." American Community Survey, ACS 5-Year Estimates Detailed Tables, Table B11012, 2021, . Accessed on November 9, 2023.	
FTP URL:	None	
API URL:	<a href="https://api.census.gov/data/2021/acs/acs5">https://api.census.gov/data/2021/acs/acs5</a>	
<b>USER SELECTIONS</b>		

Table: ACSDT5Y2021.B11012

GEOS	Block Group 1; Census Tract 106.06; Broward County; Florida; Palm Beach County, Florida; Broward County, Florida; Block Group 4; Census Tract 104.05; Broward County; Florida; Block Group 2; Census Tract 105.02; Broward County; Florida; Block Group 1; Census Tract 106.01; Broward County; Florida; Block Group 1; Census Tract 104.01; Broward County; Florida; Block Group 3; Census Tract 106.01; Broward County; Florida; Block Group 2; Census Tract 104.01; Broward County; Florida; Block Group 2; Census Tract 106.05; Broward County; Florida; Block Group 1; Census Tract 106.15; Broward County; Florida; Block Group 1; Census Tract 106.05; Broward County; Florida; Block Group 1; Census Tract 106.13; Broward County; Florida; Block Group 1; Census Tract 105.04; Broward County; Florida; Block Group 3; Census Tract 106.15; Broward County; Florida; Block Group 3; Census Tract 104.07; Broward County; Florida; Block Group 3; Census Tract 106.05; Broward County; Florida; Block Group 2; Census Tract 106.15; Broward County; Florida; Block Group 1; Census Tract 76.24; Palm Beach County; Florida; Block Group 2; Census Tract 106.09; Broward County; Florida; Block Group 1; Census Tract 106.09; Broward County; Florida; Block Group 1; Census Tract 104.02; Broward County; Florida; Block Group 2; Census Tract 104.02; Broward County; Florida; Block Group 2; Census Tract 106.10; Broward County; Florida; Block Group 2; Census Tract 106.06; Broward County; Florida; Block Group 1; Census Tract 104.06; Broward County; Florida; Block Group 1; Census Tract 77.39; Palm Beach County; Florida; Block Group 1; Census Tract 106.14; Broward County; Florida; Block Group 4; Census Tract 106.10; Broward County; Florida; Block Group 3; Census Tract 106.10; Broward County; Florida
DATASETS	ACS 5-Year Estimates Detailed Tables
EXCLUDED COLUMNS	None
APPLIED FILTERS	None
APPLIED SORTS	None
PIVOT & GROUPING	
PIVOT COLUMNS	None
PIVOT MODE	Off
ROW GROUPS	None
VALUE COLUMNS	None

Table: ACSDT5Y2021.B11012

<b>WEB ADDRESS</b>	<a href="https://data.census.gov/table/ACSDT5Y2021.B11012?g=050XX00US12011,12099_1500000US120110104011,120110104012,120110104021,120110104022,120110104054,120110104061,120110104073,120110105022,120110105041,120110106011,120110106013,120110106051,120110106052,120110106053,120110106061,120110106062,120110106091,120110106092,120110106102,120110106103,120110106104,120110106131,120110106141,120110106151,120110106152,120110106153,120990076241,120990077391&amp;d=ACS+5-Year+Estimates+Detailed+Tables">https://data.census.gov/table/ACSDT5Y2021.B11012?g=050XX00US12011,12099_1500000US120110104011,120110104012,120110104021,120110104022,120110104054,120110104061,120110104073,120110105022,120110105041,120110106011,120110106013,120110106051,120110106052,120110106053,120110106061,120110106062,120110106091,120110106092,120110106102,120110106103,120110106104,120110106131,120110106141,120110106151,120110106152,120110106153,120990076241,120990077391&amp;d=ACS+5-Year+Estimates+Detailed+Tables</a>
<b>TABLE NOTES</b>	<p>Although the American Community Survey (ACS) produces population, demographic and housing unit estimates, it is the Census Bureau's Population Estimates Program that produces and disseminates the official estimates of the population for the nation, states, counties, cities, and towns and estimates of housing units for states and counties.</p>
	<p>Supporting documentation on code lists, subject definitions, data accuracy, and statistical testing can be found on the American Community Survey website in the Technical Documentation section.</p> <p>Sample size and data quality measures (including coverage rates, allocation rates, and response rates) can be found on the American Community Survey website in the Methodology section.</p>
	Source: U.S. Census Bureau, 2017-2021 American Community Survey 5-Year Estimates
	Data are based on a sample and are subject to sampling variability. The degree of uncertainty for an estimate arising from sampling variability is represented through the use of a margin of error. The value shown here is the 90 percent margin of error. The margin of error can be interpreted roughly as providing a 90 percent probability that the interval defined by the estimate minus the margin of error and the estimate plus the margin of error (the lower and upper confidence bounds) contains the true value. In addition to sampling variability, the ACS estimates are subject to nonsampling error (for a discussion of nonsampling variability, see ACS Technical Documentation). The effect of nonsampling error is not represented in these tables.
	The "children of the householder" and "own children of the householder" concepts are combined in these estimates. For more information, please the following User Note .
	The 2017-2021 American Community Survey (ACS) data generally reflect the March 2020 Office of Management and Budget (OMB) delineations of metropolitan and micropolitan statistical areas. In certain instances, the names, codes, and boundaries of the principal cities shown in ACS tables may differ from the OMB delineation lists due to differences in the effective dates of the geographic entities.

Table: ACSDT5Y2021.B11012

	Estimates of urban and rural populations, housing units, and characteristics reflect boundaries of urban areas defined based on Census 2010 data. As a result, data for urban and rural areas from the ACS do not necessarily reflect the results of ongoing urbanization.
	<p>Explanation of Symbols:- The estimate could not be computed because there were an insufficient number of sample observations. For a ratio of medians estimate, one or both of the median estimates falls in the lowest interval or highest interval of an open-ended distribution. For a 5-year median estimate, the margin of error associated with a median was larger than the median itself. N The estimate or margin of error cannot be displayed because there were an insufficient number of sample cases in the selected geographic area. (X) The estimate or margin of error is not applicable or not available. median- The median falls in the lowest interval of an open-ended distribution (for example "2,500-") median+ The median falls in the highest interval of an open-ended distribution (for example "250,000+"). ** The margin of error could not be computed because there were an insufficient number of sample observations. *** The margin of error could not be computed because the median falls in the lowest interval or highest interval of an open-ended distribution. ***** A margin of error is not appropriate because the corresponding estimate is controlled to an independent population or housing estimate. Effectively, the corresponding estimate has no sampling error and the margin of error may be treated as zero.</p>
<b>COLUMN NOTES</b>	None

Table: ACSDT5Y2021.B11012

	Broward County, Florida		Palm Beach County, Florida	
Label	Estimate	Margin of Error	Estimate	Margin of Error
Total:	732,464	±2,763	581,119	±2,763
Married-couple household:	313,139	±3,876	265,523	±3,809
With children of the householder under 18 years	117,225	±2,710	87,598	±2,500
With no children of the householder under 18 years	195,914	±3,212	177,925	±2,611
Cohabiting couple household:	52,784	±2,184	40,059	±1,846
With children of the householder under 18 years	16,455	±967	11,553	±1,151
With no children of the householder under 18 years	36,329	±1,981	28,506	±1,303
Female householder, no spouse or partner present:	222,860	±2,976	174,066	±2,735
Living alone	118,115	±2,780	105,831	±2,198
With children of the householder under 18 years	41,814	±1,766	24,337	±1,309
With relatives, no children of the householder under 18 years	55,147	±1,942	36,786	±1,801
With only nonrelatives present	7,784	±791	7,112	±696
Male householder, no spouse or partner present:	143,681	±2,922	101,471	±2,243
Living alone	99,847	±2,741	71,702	±2,028
With children of the householder under 18 years	8,811	±900	7,319	±975
With relatives, no children of the householder under 18 years	23,343	±1,644	13,818	±1,062



Table: ACSDT5Y2021.B11012

	Block Group 1, Census Tract 104.01, Broward County, Florida		Block Group 2, Census Tract 104.01, Broward County, Florida	
Label	Estimate	Margin of Error	Estimate	Margin of Error
Total:	884	±194	964	±185
Married-couple household:	541	±176	554	±154
With children of the householder under 18 years	136	±78	205	±95
With no children of the householder under 18 years	405	±174	349	±131
Cohabiting couple household:	84	±55	72	±71
With children of the householder under 18 years	15	±23	25	±40
With no children of the householder under 18 years	69	±51	47	±57
Female householder, no spouse or partner present:	210	±96	201	±95
Living alone	137	±78	97	±63
With children of the householder under 18 years	49	±54	61	±54
With relatives, no children of the householder under 18 years	24	±23	9	±17
With only nonrelatives present	0	±14	34	±51
Male householder, no spouse or partner present:	49	±36	137	±103
Living alone	35	±27	120	±101
With children of the householder under 18 years	0	±14	7	±13
With relatives, no children of the householder under 18 years	14	±23	0	±14

Table: ACSDT5Y2021.B11012

	Block Group 1, Census Tract 104.02, Broward County, Florida		Block Group 2, Census Tract 104.02, Broward County, Florida	
Label	Estimate	Margin of Error	Estimate	Margin of Error
Total:	1,018	±221	950	±146
Married-couple household:	257	±124	469	±125
With children of the householder under 18 years	61	±81	151	±71
With no children of the householder under 18 years	196	±95	318	±116
Cohabiting couple household:	55	±51	18	±21
With children of the householder under 18 years	0	±14	0	±14
With no children of the householder under 18 years	55	±51	18	±21
Female householder, no spouse or partner present:	454	±131	348	±111
Living alone	416	±125	249	±104
With children of the householder under 18 years	0	±14	61	±52
With relatives, no children of the householder under 18 years	38	±36	38	±47
With only nonrelatives present	0	±14	0	±14
Male householder, no spouse or partner present:	252	±98	115	±62
Living alone	204	±91	115	±62
With children of the householder under 18 years	0	±14	0	±14
With relatives, no children of the householder under 18 years	36	±43	0	±14

Table: ACSDT5Y2021.B11012

	Block Group 4, Census Tract 104.05, Broward County, Florida		Block Group 1, Census Tract 104.06, Broward County, Florida	
Label	Estimate	Margin of Error	Estimate	Margin of Error
Total:	353	±139	1,679	±141
Married-couple household:	99	±76	693	±171
With children of the householder under 18 years	61	±57	344	±128
With no children of the householder under 18 years	38	±48	349	±109
Cohabiting couple household:	29	±48	47	±38
With children of the householder under 18 years	0	±14	20	±24
With no children of the householder under 18 years	29	±48	27	±27
Female householder, no spouse or partner present:	34	±57	449	±138
Living alone	0	±14	216	±102
With children of the householder under 18 years	34	±57	116	±77
With relatives, no children of the householder under 18 years	0	±14	56	±57
With only nonrelatives present	0	±14	61	±43
Male householder, no spouse or partner present:	191	±108	490	±132
Living alone	137	±103	277	±89
With children of the householder under 18 years	0	±14	79	±67
With relatives, no children of the householder under 18 years	44	±54	80	±59

Table: ACSDT5Y2021.B11012

	Block Group 3, Census Tract 104.07, Broward County, Florida		Block Group 2, Census Tract 105.02, Broward County, Florida	
Label	Estimate	Margin of Error	Estimate	Margin of Error
Total:	398	±134	386	±82
Married-couple household:	231	±122	207	±63
With children of the householder under 18 years	45	±52	139	±54
With no children of the householder under 18 years	186	±115	68	±38
Cohabiting couple household:	22	±25	7	±10
With children of the householder under 18 years	0	±14	7	±10
With no children of the householder under 18 years	22	±25	0	±14
Female householder, no spouse or partner present:	95	±59	142	±67
Living alone	54	±55	80	±56
With children of the householder under 18 years	27	±44	52	±43
With relatives, no children of the householder under 18 years	0	±14	10	±12
With only nonrelatives present	14	±21	0	±14
Male householder, no spouse or partner present:	50	±59	30	±27
Living alone	50	±59	28	±26
With children of the householder under 18 years	0	±14	0	±14
With relatives, no children of the householder under 18 years	0	±14	2	±3

Table: ACSDT5Y2021.B11012

	Block Group 1, Census Tract 105.04, Broward County, Florida		Block Group 1, Census Tract 106.01, Broward County, Florida	
Label	Estimate	Margin of Error	Estimate	Margin of Error
Total:	915	±126	365	±113
Married-couple household:	607	±133	283	±105
With children of the householder under 18 years	280	±105	138	±81
With no children of the householder under 18 years	327	±107	145	±66
Cohabiting couple household:	30	±28	35	±38
With children of the householder under 18 years	0	±14	17	±26
With no children of the householder under 18 years	30	±28	18	±30
Female householder, no spouse or partner present:	149	±78	32	±35
Living alone	86	±64	16	±25
With children of the householder under 18 years	63	±65	0	±14
With relatives, no children of the householder under 18 years	0	±14	0	±14
With only nonrelatives present	0	±14	16	±25
Male householder, no spouse or partner present:	129	±86	15	±26
Living alone	116	±84	15	±26
With children of the householder under 18 years	0	±14	0	±14
With relatives, no children of the householder under 18 years	13	±20	0	±14

Table: ACSDT5Y2021.B11012

	Block Group 3, Census Tract 106.01, Broward County, Florida		Block Group 1, Census Tract 106.05, Broward County, Florida	
Label	Estimate	Margin of Error	Estimate	Margin of Error
Total:	460	±129	722	±200
Married-couple household:	435	±129	419	±169
With children of the householder under 18 years	125	±62	44	±57
With no children of the householder under 18 years	310	±134	375	±163
Cohabiting couple household:	0	±14	20	±30
With children of the householder under 18 years	0	±14	0	±14
With no children of the householder under 18 years	0	±14	20	±30
Female householder, no spouse or partner present:	25	±29	162	±116
Living alone	11	±19	0	±14
With children of the householder under 18 years	0	±14	5	±12
With relatives, no children of the householder under 18 years	14	±23	151	±117
With only nonrelatives present	0	±14	6	±11
Male householder, no spouse or partner present:	0	±14	121	±112
Living alone	0	±14	35	±45
With children of the householder under 18 years	0	±14	0	±14
With relatives, no children of the householder under 18 years	0	±14	86	±113



Table: ACSDT5Y2021.B11012

	Block Group 2, Census Tract 106.05, Broward County, Florida		Block Group 3, Census Tract 106.05, Broward County, Florida	
Label	Estimate	Margin of Error	Estimate	Margin of Error
Total:	657	±184	815	±261
Married-couple household:	453	±195	680	±259
With children of the householder under 18 years	263	±166	291	±197
With no children of the householder under 18 years	190	±85	389	±167
Cohabiting couple household:	9	±18	38	±44
With children of the householder under 18 years	0	±14	18	±29
With no children of the householder under 18 years	9	±18	20	±32
Female householder, no spouse or partner present:	97	±81	38	±42
Living alone	38	±51	0	±14
With children of the householder under 18 years	35	±53	7	±14
With relatives, no children of the householder under 18 years	24	±42	31	±38
With only nonrelatives present	0	±14	0	±14
Male householder, no spouse or partner present:	98	±83	59	±48
Living alone	81	±88	42	±43
With children of the householder under 18 years	0	±14	9	±16
With relatives, no children of the householder under 18 years	17	±28	8	±15

Table: ACSDT5Y2021.B11012

	Block Group 1, Census Tract 106.06, Broward County, Florida		Block Group 2, Census Tract 106.06, Broward County, Florida	
Label	Estimate	Margin of Error	Estimate	Margin of Error
Total:	692	±177	2,066	±321
Married-couple household:	389	±134	1,001	±267
With children of the householder under 18 years	219	±113	399	±136
With no children of the householder under 18 years	170	±96	602	±247
Cohabiting couple household:	74	±73	264	±188
With children of the householder under 18 years	51	±65	147	±100
With no children of the householder under 18 years	23	±36	117	±148
Female householder, no spouse or partner present:	142	±103	553	±203
Living alone	54	±42	322	±181
With children of the householder under 18 years	7	±13	158	±112
With relatives, no children of the householder under 18 years	29	±36	73	±51
With only nonrelatives present	52	±85	0	±20
Male householder, no spouse or partner present:	87	±100	248	±118
Living alone	87	±100	206	±111
With children of the householder under 18 years	0	±14	0	±20
With relatives, no children of the householder under 18 years	0	±14	19	±30

Table: ACSDT5Y2021.B11012

	Block Group 1, Census Tract 106.09, Broward County, Florida		Block Group 2, Census Tract 106.09, Broward County, Florida	
Label	Estimate	Margin of Error	Estimate	Margin of Error
Total:	415	±87	1,445	±282
Married-couple household:	229	±78	729	±175
With children of the householder under 18 years	148	±64	331	±111
With no children of the householder under 18 years	81	±48	398	±157
Cohabiting couple household:	27	±35	107	±75
With children of the householder under 18 years	0	±14	20	±30
With no children of the householder under 18 years	27	±35	87	±72
Female householder, no spouse or partner present:	87	±47	130	±80
Living alone	43	±33	99	±76
With children of the householder under 18 years	44	±36	24	±31
With relatives, no children of the householder under 18 years	0	±14	7	±11
With only nonrelatives present	0	±14	0	±14
Male householder, no spouse or partner present:	72	±71	479	±285
Living alone	8	±12	207	±126
With children of the householder under 18 years	0	±14	0	±14
With relatives, no children of the householder under 18 years	54	±67	256	±258

Table: ACSDT5Y2021.B11012

	Block Group 2, Census Tract 106.10, Broward County, Florida		Block Group 3, Census Tract 106.10, Broward County, Florida	
Label	Estimate	Margin of Error	Estimate	Margin of Error
Total:	578	±158	703	±220
Married-couple household:	476	±143	465	±170
With children of the householder under 18 years	319	±143	366	±184
With no children of the householder under 18 years	157	±81	99	±82
Cohabiting couple household:	11	±20	36	±46
With children of the householder under 18 years	0	±14	24	±40
With no children of the householder under 18 years	11	±20	12	±21
Female householder, no spouse or partner present:	83	±76	137	±111
Living alone	0	±14	68	±73
With children of the householder under 18 years	28	±48	0	±14
With relatives, no children of the householder under 18 years	55	±59	69	±78
With only nonrelatives present	0	±14	0	±14
Male householder, no spouse or partner present:	8	±17	65	±105
Living alone	8	±17	0	±14
With children of the householder under 18 years	0	±14	0	±14
With relatives, no children of the householder under 18 years	0	±14	0	±14

Table: ACSDT5Y2021.B11012

	Block Group 4, Census Tract 106.10, Broward County, Florida		Block Group 1, Census Tract 106.13, Broward County, Florida	
Label	Estimate	Margin of Error	Estimate	Margin of Error
Total:	344	±132	1,090	±200
Married-couple household:	66	±50	515	±159
With children of the householder under 18 years	0	±14	82	±55
With no children of the householder under 18 years	66	±50	433	±171
Cohabiting couple household:	0	±14	100	±82
With children of the householder under 18 years	0	±14	64	±70
With no children of the householder under 18 years	0	±14	36	±60
Female householder, no spouse or partner present:	126	±107	305	±183
Living alone	67	±83	124	±91
With children of the householder under 18 years	0	±14	47	±61
With relatives, no children of the householder under 18 years	59	±63	134	±138
With only nonrelatives present	0	±14	0	±14
Male householder, no spouse or partner present:	152	±108	170	±127
Living alone	33	±40	107	±102
With children of the householder under 18 years	0	±14	44	±71
With relatives, no children of the householder under 18 years	26	±40	19	±32

Table: ACSDT5Y2021.B11012

	Block Group 1, Census Tract 106.14, Broward County, Florida		Block Group 1, Census Tract 106.15, Broward County, Florida	
Label	Estimate	Margin of Error	Estimate	Margin of Error
Total:	884	±114	735	±261
Married-couple household:	373	±194	403	±110
With children of the householder under 18 years	204	±140	202	±102
With no children of the householder under 18 years	169	±101	201	±84
Cohabiting couple household:	46	±57	40	±44
With children of the householder under 18 years	29	±51	12	±21
With no children of the householder under 18 years	17	±23	28	±39
Female householder, no spouse or partner present:	331	±124	260	±259
Living alone	81	±85	17	±30
With children of the householder under 18 years	98	±90	229	±256
With relatives, no children of the householder under 18 years	145	±87	14	±22
With only nonrelatives present	7	±11	0	±14
Male householder, no spouse or partner present:	134	±92	32	±44
Living alone	134	±92	32	±44
With children of the householder under 18 years	0	±14	0	±14
With relatives, no children of the householder under 18 years	0	±14	0	±14



Table: ACSDT5Y2021.B11012

	Block Group 2, Census Tract 106.15, Broward County, Florida		Block Group 3, Census Tract 106.15, Broward County, Florida	
Label	Estimate	Margin of Error	Estimate	Margin of Error
Total:	230	±81	568	±252
Married-couple household:	185	±79	290	±218
With children of the householder under 18 years	83	±56	218	±206
With no children of the householder under 18 years	102	±69	72	±54
Cohabiting couple household:	6	±10	0	±14
With children of the householder under 18 years	6	±10	0	±14
With no children of the householder under 18 years	0	±14	0	±14
Female householder, no spouse or partner present:	19	±35	168	±107
Living alone	0	±14	22	±36
With children of the householder under 18 years	19	±35	94	±77
With relatives, no children of the householder under 18 years	0	±14	52	±68
With only nonrelatives present	0	±14	0	±14
Male householder, no spouse or partner present:	20	±20	110	±86
Living alone	20	±20	58	±67
With children of the householder under 18 years	0	±14	52	±76
With relatives, no children of the householder under 18 years	0	±14	0	±14

Table: ACSDT5Y2021.B11012

	Block Group 1, Census Tract 76.24, Palm Beach County, Florida		Block Group 1, Census Tract 77.39, Palm Beach County, Florida	
Label	Estimate	Margin of Error	Estimate	Margin of Error
Total:	330	±83	700	±197
Married-couple household:	148	±64	355	±177
With children of the householder under 18 years	0	±14	233	±170
With no children of the householder under 18 years	148	±64	122	±56
Cohabiting couple household:	0	±14	78	±60
With children of the householder under 18 years	0	±14	78	±60
With no children of the householder under 18 years	0	±14	0	±14
Female householder, no spouse or partner present:	135	±62	182	±84
Living alone	135	±62	146	±77
With children of the householder under 18 years	0	±14	36	±54
With relatives, no children of the householder under 18 years	0	±14	0	±14
With only nonrelatives present	0	±14	0	±14
Male householder, no spouse or partner present:	47	±48	85	±65
Living alone	18	±21	73	±63
With children of the householder under 18 years	0	±14	12	±18
With relatives, no children of the householder under 18 years	29	±44	0	±14

Table: ACSDT5Y2021.B11012

	Broward County, Florida		Palm Beach County, Florida	
Label	Estimate	Margin of Error	Estimate	Margin of Error
With only nonrelatives present	11,680	±957	8,632	±716

Table: ACSDT5Y2021.B11012

	Block Group 1, Census Tract 104.01, Broward County, Florida		Block Group 2, Census Tract 104.01, Broward County, Florida	
Label	Estimate	Margin of Error	Estimate	Margin of Error
With only nonrelatives present	0	±14	10	±16

Table: ACSDT5Y2021.B11012

	Block Group 1, Census Tract 104.02, Broward County, Florida		Block Group 2, Census Tract 104.02, Broward County, Florida	
Label	Estimate	Margin of Error	Estimate	Margin of Error
With only nonrelatives present	12	±19	0	±14

Table: ACSDT5Y2021.B11012

	Block Group 4, Census Tract 104.05, Broward County, Florida		Block Group 1, Census Tract 104.06, Broward County, Florida	
Label	Estimate	Margin of Error	Estimate	Margin of Error
With only nonrelatives present	10	±26	54	±60



Table: ACSDT5Y2021.B11012

	Block Group 3, Census Tract 104.07, Broward County, Florida		Block Group 2, Census Tract 105.02, Broward County, Florida	
Label	Estimate	Margin of Error	Estimate	Margin of Error
With only nonrelatives present	0	±14	0	±14

Table: ACSDT5Y2021.B11012

	Block Group 1, Census Tract 105.04, Broward County, Florida		Block Group 1, Census Tract 106.01, Broward County, Florida	
Label	Estimate	Margin of Error	Estimate	Margin of Error
With only nonrelatives present	0	±14	0	±14

Table: ACSDT5Y2021.B11012

	Block Group 3, Census Tract 106.01, Broward County, Florida		Block Group 1, Census Tract 106.05, Broward County, Florida	
Label	Estimate	Margin of Error	Estimate	Margin of Error
With only nonrelatives present	0	±14	0	±14

Table: ACSDT5Y2021.B11012

	Block Group 2, Census Tract 106.05, Broward County, Florida		Block Group 3, Census Tract 106.05, Broward County, Florida	
Label	Estimate	Margin of Error	Estimate	Margin of Error
With only nonrelatives present	0	±14	0	±14

Table: ACSDT5Y2021.B11012

	Block Group 1, Census Tract 106.06, Broward County, Florida		Block Group 2, Census Tract 106.06, Broward County, Florida	
Label	Estimate	Margin of Error	Estimate	Margin of Error
With only nonrelatives present	0	±14	23	±37

Table: ACSDT5Y2021.B11012

	Block Group 1, Census Tract 106.09, Broward County, Florida		Block Group 2, Census Tract 106.09, Broward County, Florida	
Label	Estimate	Margin of Error	Estimate	Margin of Error
With only nonrelatives present	10	±15	16	±24



Table: ACSDT5Y2021.B11012

	Block Group 2, Census Tract 106.10, Broward County, Florida		Block Group 3, Census Tract 106.10, Broward County, Florida	
Label	Estimate	Margin of Error	Estimate	Margin of Error
With only nonrelatives present	0	±14	65	±105

Table: ACSDT5Y2021.B11012

	Block Group 4, Census Tract 106.10, Broward County, Florida		Block Group 1, Census Tract 106.13, Broward County, Florida	
Label	Estimate	Margin of Error	Estimate	Margin of Error
With only nonrelatives present	93	±95	0	±14

Table: ACSDT5Y2021.B11012

	Block Group 1, Census Tract 106.14, Broward County, Florida		Block Group 1, Census Tract 106.15, Broward County, Florida	
Label	Estimate	Margin of Error	Estimate	Margin of Error
With only nonrelatives present	0	±14	0	±14

Table: ACSDT5Y2021.B11012

	Block Group 2, Census Tract 106.15, Broward County, Florida		Block Group 3, Census Tract 106.15, Broward County, Florida	
Label	Estimate	Margin of Error	Estimate	Margin of Error
With only nonrelatives present	0	±14	0	±14

Table: ACSDT5Y2021.B11012

	Block Group 1, Census Tract 76.24, Palm Beach County, Florida		Block Group 1, Census Tract 77.39, Palm Beach County, Florida	
Label	Estimate	Margin of Error	Estimate	Margin of Error
With only nonrelatives present	0	±14	0	±14

AGE BY LANGUAGE SPOKEN AT HOME BY ABILITY TO SPEAK ENGLISH FOR THE POPULATION 5 YEARS AND OVER		United States <sup>®</sup> <b>Census</b> Bureau
<b>Note:</b> The table shown may have been modified by user selections. Some information may be missing.		
<b>DATA NOTES</b>		
TABLE ID:	B16004	
SURVEY/PROGRAM:	American Community Survey	
VINTAGE:	2021	
DATASET:	ACSDT5Y2021	
PRODUCT:	ACS 5-Year Estimates Detailed Tables	
UNIVERSE:	Population 5 years and over	
MLA:	U.S. Census Bureau. "AGE BY LANGUAGE SPOKEN AT HOME BY ABILITY TO SPEAK ENGLISH FOR THE POPULATION 5 YEARS AND OVER." American Community Survey, ACS 5-Year Estimates Detailed Tables, Table B16004, 2021, . Accessed on November 9, 2023.	
FTP URL:	None	
API URL:	<a href="https://api.census.gov/data/2021/acs/acs5">https://api.census.gov/data/2021/acs/acs5</a>	
<b>USER SELECTIONS</b>		

Table: ACSDT5Y2021.B16004

<b>GEOS</b>	Block Group 1; Census Tract 106.06; Broward County; Florida; Palm Beach County, Florida; Broward County, Florida; Block Group 4; Census Tract 104.05; Broward County; Florida; Block Group 2; Census Tract 105.02; Broward County; Florida; Block Group 1; Census Tract 106.01; Broward County; Florida; Block Group 1; Census Tract 104.01; Broward County; Florida; Block Group 3; Census Tract 106.01; Broward County; Florida; Block Group 2; Census Tract 104.01; Broward County; Florida; Block Group 2; Census Tract 106.05; Broward County; Florida; Block Group 1; Census Tract 106.15; Broward County; Florida; Block Group 1; Census Tract 106.05; Broward County; Florida; Block Group 1; Census Tract 106.13; Broward County; Florida; Block Group 1; Census Tract 105.04; Broward County; Florida; Block Group 3; Census Tract 106.15; Broward County; Florida; Block Group 3; Census Tract 104.07; Broward County; Florida; Block Group 3; Census Tract 106.05; Broward County; Florida; Block Group 2; Census Tract 106.15; Broward County; Florida; Block Group 1; Census Tract 76.24; Palm Beach County; Florida; Block Group 2; Census Tract 106.09; Broward County; Florida; Block Group 1; Census Tract 106.09; Broward County; Florida; Block Group 1; Census Tract 104.02; Broward County; Florida; Block Group 2; Census Tract 104.02; Broward County; Florida; Block Group 2; Census Tract 106.10; Broward County; Florida; Block Group 2; Census Tract 106.06; Broward County; Florida; Block Group 1; Census Tract 104.06; Broward County; Florida; Block Group 1; Census Tract 77.39; Palm Beach County; Florida; Block Group 1; Census Tract 106.14; Broward County; Florida; Block Group 4; Census Tract 106.10; Broward County; Florida; Block Group 3; Census Tract 106.10; Broward County; Florida
<b>DATASETS</b>	ACS 5-Year Estimates Detailed Tables
<b>EXCLUDED COLUMNS</b>	None
<b>APPLIED FILTERS</b>	None
<b>APPLIED SORTS</b>	None
<b>PIVOT &amp; GROUPING</b>	
PIVOT COLUMNS	None
PIVOT MODE	Off
ROW GROUPS	None
VALUE COLUMNS	None



Table: ACSDT5Y2021.B16004

<b>WEB ADDRESS</b>	<a href="https://data.census.gov/table/ACSDT5Y2021.B16004?g=050XX00US12011,12099_1500000US120110104011,120110104012,120110104021,120110104022,120110104054,120110104061,120110104073,120110105022,120110105041,120110106011,120110106013,120110106051,120110106052,120110106053,120110106061,120110106062,120110106091,120110106092,120110106102,120110106103,120110106104,120110106131,120110106141,120110106151,120110106152,120110106153,120990076241,120990077391&amp;d=ACS+5-Year+Estimates+Detailed+Tables">https://data.census.gov/table/ACSDT5Y2021.B16004?g=050XX00US12011,12099_1500000US120110104011,120110104012,120110104021,120110104022,120110104054,120110104061,120110104073,120110105022,120110105041,120110106011,120110106013,120110106051,120110106052,120110106053,120110106061,120110106062,120110106091,120110106092,120110106102,120110106103,120110106104,120110106131,120110106141,120110106151,120110106152,120110106153,120990076241,120990077391&amp;d=ACS+5-Year+Estimates+Detailed+Tables</a>
<b>TABLE NOTES</b>	<p>Although the American Community Survey (ACS) produces population, demographic and housing unit estimates, it is the Census Bureau's Population Estimates Program that produces and disseminates the official estimates of the population for the nation, states, counties, cities, and towns and estimates of housing units for states and counties.</p> <p>Supporting documentation on code lists, subject definitions, data accuracy, and statistical testing can be found on the American Community Survey website in the Technical Documentation section.</p> <p>Sample size and data quality measures (including coverage rates, allocation rates, and response rates) can be found on the American Community Survey website in the Methodology section.</p> <p>Source: U.S. Census Bureau, 2017-2021 American Community Survey 5-Year Estimates</p> <p>Data are based on a sample and are subject to sampling variability. The degree of uncertainty for an estimate arising from sampling variability is represented through the use of a margin of error. The value shown here is the 90 percent margin of error. The margin of error can be interpreted roughly as providing a 90 percent probability that the interval defined by the estimate minus the margin of error and the estimate plus the margin of error (the lower and upper confidence bounds) contains the true value. In addition to sampling variability, the ACS estimates are subject to nonsampling error (for a discussion of nonsampling variability, see ACS Technical Documentation). The effect of nonsampling error is not represented in these tables.</p> <p>The 2017-2021 American Community Survey (ACS) data generally reflect the March 2020 Office of Management and Budget (OMB) delineations of metropolitan and micropolitan statistical areas. In certain instances, the names, codes, and boundaries of the principal cities shown in ACS tables may differ from the OMB delineation lists due to differences in the effective dates of the geographic entities.</p> <p>Estimates of urban and rural populations, housing units, and characteristics reflect boundaries of urban areas defined based on Census 2010 data. As a result, data for urban and rural areas from the ACS do not necessarily reflect the results of ongoing urbanization.</p>

Table: ACSDT5Y2021.B16004

	<p>Explanation of Symbols:- The estimate could not be computed because there were an insufficient number of sample observations. For a ratio of medians estimate, one or both of the median estimates falls in the lowest interval or highest interval of an open-ended distribution. For a 5-year median estimate, the margin of error associated with a median was larger than the median itself.N The estimate or margin of error cannot be displayed because there were an insufficient number of sample cases in the selected geographic area. (X) The estimate or margin of error is not applicable or not available.median- The median falls in the lowest interval of an open-ended distribution (for example "2,500-")median+ The median falls in the highest interval of an open-ended distribution (for example "250,000+").** The margin of error could not be computed because there were an insufficient number of sample observations.*** The margin of error could not be computed because the median falls in the lowest interval or highest interval of an open-ended distribution.***** A margin of error is not appropriate because the corresponding estimate is controlled to an independent population or housing estimate. Effectively, the corresponding estimate has no sampling error and the margin of error may be treated as zero.</p>
<b>COLUMN NOTES</b>	None

Table: ACSDT5Y2021.B16004

	Broward County, Florida		Palm Beach County, Florida	
Label	Estimate	Margin of Error	Estimate	Margin of Error
Total:	1,824,858	±34	1,406,601	±74
5 to 17 years:	301,392	±41	209,877	±46
Speak only English	192,269	±2,851	133,463	±2,152
Speak Spanish:	73,583	±2,119	46,255	±1,583
Speak English "very well"	60,315	±2,210	38,338	±1,735
Speak English "well"	8,281	±985	4,326	±523
Speak English "not well"	4,251	±826	2,907	±606
Speak English "not at all"	736	±262	684	±296
Speak other Indo-European languages:	29,278	±1,845	25,224	±2,073
Speak English "very well"	25,985	±1,751	22,279	±1,954
Speak English "well"	1,999	±452	2,148	±459
Speak English "not well"	1,135	±448	740	±223
Speak English "not at all"	159	±144	57	±50
Speak Asian and Pacific Island languages:	3,572	±625	2,310	±452
Speak English "very well"	2,914	±580	1,678	±352
Speak English "well"	505	±211	589	±344
Speak English "not well"	138	±98	43	±41
Speak English "not at all"	15	±30	0	±34
Speak other languages:	2,690	±677	2,625	±562
Speak English "very well"	2,505	±631	2,384	±543
Speak English "well"	142	±112	142	±93
Speak English "not well"	43	±45	99	±102
Speak English "not at all"	0	±34	0	±34
18 to 64 years:	1,201,029	±116	844,627	±117
Speak only English	658,511	±6,533	525,311	±4,123
Speak Spanish:	357,484	±3,436	191,883	±2,355
Speak English "very well"	218,592	±4,145	99,682	±2,637
Speak English "well"	74,535	±3,096	39,727	±1,915

Table: ACSDT5Y2021.B16004

	Block Group 1, Census Tract 104.01, Broward County, Florida		Block Group 2, Census Tract 104.01, Broward County, Florida	
Label	Estimate	Margin of Error	Estimate	Margin of Error
Total:	2,281	±567	2,559	±699
5 to 17 years:	234	±141	595	±242
Speak only English	141	±114	352	±214
Speak Spanish:	34	±53	85	±76
Speak English "very well"	34	±53	85	±76
Speak English "well"	0	±14	0	±14
Speak English "not well"	0	±14	0	±14
Speak English "not at all"	0	±14	0	±14
Speak other Indo-European languages:	59	±48	158	±121
Speak English "very well"	59	±48	158	±121
Speak English "well"	0	±14	0	±14
Speak English "not well"	0	±14	0	±14
Speak English "not at all"	0	±14	0	±14
Speak Asian and Pacific Island languages:	0	±14	0	±14
Speak English "very well"	0	±14	0	±14
Speak English "well"	0	±14	0	±14
Speak English "not well"	0	±14	0	±14
Speak English "not at all"	0	±14	0	±14
Speak other languages:	0	±14	0	±14
Speak English "very well"	0	±14	0	±14
Speak English "well"	0	±14	0	±14
Speak English "not well"	0	±14	0	±14
Speak English "not at all"	0	±14	0	±14
18 to 64 years:	1,540	±321	1,642	±410
Speak only English	918	±207	785	±254
Speak Spanish:	339	±222	440	±255
Speak English "very well"	284	±196	310	±159
Speak English "well"	14	±23	72	±68

Table: ACSDT5Y2021.B16004

	Block Group 1, Census Tract 104.02, Broward County, Florida		Block Group 2, Census Tract 104.02, Broward County, Florida	
Label	Estimate	Margin of Error	Estimate	Margin of Error
Total:	1,561	±427	2,139	±393
5 to 17 years:	96	±133	352	±136
Speak only English	10	±16	161	±119
Speak Spanish:	0	±14	100	±79
Speak English "very well"	0	±14	42	±51
Speak English "well"	0	±14	43	±63
Speak English "not well"	0	±14	15	±25
Speak English "not at all"	0	±14	0	±14
Speak other Indo-European languages:	86	±132	68	±65
Speak English "very well"	86	±132	40	±48
Speak English "well"	0	±14	28	±33
Speak English "not well"	0	±14	0	±14
Speak English "not at all"	0	±14	0	±14
Speak Asian and Pacific Island languages:	0	±14	0	±14
Speak English "very well"	0	±14	0	±14
Speak English "well"	0	±14	0	±14
Speak English "not well"	0	±14	0	±14
Speak English "not at all"	0	±14	0	±14
Speak other languages:	0	±14	23	±39
Speak English "very well"	0	±14	23	±39
Speak English "well"	0	±14	0	±14
Speak English "not well"	0	±14	0	±14
Speak English "not at all"	0	±14	0	±14
18 to 64 years:	429	±191	1,064	±229
Speak only English	216	±119	461	±171
Speak Spanish:	63	±45	279	±126
Speak English "very well"	53	±42	105	±69
Speak English "well"	0	±14	126	±106

Table: ACSDT5Y2021.B16004

	Block Group 4, Census Tract 104.05, Broward County, Florida		Block Group 1, Census Tract 104.06, Broward County, Florida	
Label	Estimate	Margin of Error	Estimate	Margin of Error
Total:	1,257	±503	4,469	±690
5 to 17 years:	93	±94	639	±188
Speak only English	75	±90	298	±105
Speak Spanish:	18	±28	225	±158
Speak English "very well"	18	±28	225	±158
Speak English "well"	0	±14	0	±14
Speak English "not well"	0	±14	0	±14
Speak English "not at all"	0	±14	0	±14
Speak other Indo-European languages:	0	±14	104	±76
Speak English "very well"	0	±14	97	±74
Speak English "well"	0	±14	7	±12
Speak English "not well"	0	±14	0	±14
Speak English "not at all"	0	±14	0	±14
Speak Asian and Pacific Island languages:	0	±14	12	±19
Speak English "very well"	0	±14	12	±19
Speak English "well"	0	±14	0	±14
Speak English "not well"	0	±14	0	±14
Speak English "not at all"	0	±14	0	±14
Speak other languages:	0	±14	0	±14
Speak English "very well"	0	±14	0	±14
Speak English "well"	0	±14	0	±14
Speak English "not well"	0	±14	0	±14
Speak English "not at all"	0	±14	0	±14
18 to 64 years:	1,104	±443	3,095	±329
Speak only English	361	±195	1,581	±320
Speak Spanish:	481	±331	615	±203
Speak English "very well"	192	±217	469	±165
Speak English "well"	68	±84	138	±89

Table: ACSDT5Y2021.B16004

	Block Group 3, Census Tract 104.07, Broward County, Florida		Block Group 2, Census Tract 105.02, Broward County, Florida	
Label	Estimate	Margin of Error	Estimate	Margin of Error
Total:	830	±362	915	±179
5 to 17 years:	61	±66	219	±64
Speak only English	61	±66	107	±69
Speak Spanish:	0	±14	9	±15
Speak English "very well"	0	±14	9	±15
Speak English "well"	0	±14	0	±14
Speak English "not well"	0	±14	0	±14
Speak English "not at all"	0	±14	0	±14
Speak other Indo-European languages:	0	±14	103	±54
Speak English "very well"	0	±14	103	±54
Speak English "well"	0	±14	0	±14
Speak English "not well"	0	±14	0	±14
Speak English "not at all"	0	±14	0	±14
Speak Asian and Pacific Island languages:	0	±14	0	±14
Speak English "very well"	0	±14	0	±14
Speak English "well"	0	±14	0	±14
Speak English "not well"	0	±14	0	±14
Speak English "not at all"	0	±14	0	±14
Speak other languages:	0	±14	0	±14
Speak English "very well"	0	±14	0	±14
Speak English "well"	0	±14	0	±14
Speak English "not well"	0	±14	0	±14
Speak English "not at all"	0	±14	0	±14
18 to 64 years:	662	±337	633	±140
Speak only English	405	±314	271	±106
Speak Spanish:	132	±102	139	±129
Speak English "very well"	35	±42	139	±129
Speak English "well"	97	±85	0	±14



Table: ACSDT5Y2021.B16004

	Block Group 1, Census Tract 105.04, Broward County, Florida		Block Group 1, Census Tract 106.01, Broward County, Florida	
Label	Estimate	Margin of Error	Estimate	Margin of Error
Total:	2,522	±434	1,257	±401
5 to 17 years:	592	±213	226	±110
Speak only English	393	±175	151	±95
Speak Spanish:	165	±165	0	±14
Speak English "very well"	92	±153	0	±14
Speak English "well"	73	±81	0	±14
Speak English "not well"	0	±14	0	±14
Speak English "not at all"	0	±14	0	±14
Speak other Indo-European languages:	22	±27	53	±85
Speak English "very well"	22	±27	53	±85
Speak English "well"	0	±14	0	±14
Speak English "not well"	0	±14	0	±14
Speak English "not at all"	0	±14	0	±14
Speak Asian and Pacific Island languages:	0	±14	22	±44
Speak English "very well"	0	±14	22	±44
Speak English "well"	0	±14	0	±14
Speak English "not well"	0	±14	0	±14
Speak English "not at all"	0	±14	0	±14
Speak other languages:	12	±22	0	±14
Speak English "very well"	12	±22	0	±14
Speak English "well"	0	±14	0	±14
Speak English "not well"	0	±14	0	±14
Speak English "not at all"	0	±14	0	±14
18 to 64 years:	1,674	±282	823	±289
Speak only English	1,115	±285	618	±240
Speak Spanish:	306	±179	0	±14
Speak English "very well"	181	±92	0	±14
Speak English "well"	48	±69	0	±14

Table: ACSDT5Y2021.B16004

	Block Group 3, Census Tract 106.01, Broward County, Florida		Block Group 1, Census Tract 106.05, Broward County, Florida	
Label	Estimate	Margin of Error	Estimate	Margin of Error
Total:	1,373	±453	2,084	±560
5 to 17 years:	195	±109	204	±134
Speak only English	167	±100	124	±73
Speak Spanish:	0	±14	68	±112
Speak English "very well"	0	±14	68	±112
Speak English "well"	0	±14	0	±14
Speak English "not well"	0	±14	0	±14
Speak English "not at all"	0	±14	0	±14
Speak other Indo-European languages:	28	±42	12	±28
Speak English "very well"	28	±42	12	±28
Speak English "well"	0	±14	0	±14
Speak English "not well"	0	±14	0	±14
Speak English "not at all"	0	±14	0	±14
Speak Asian and Pacific Island languages:	0	±14	0	±14
Speak English "very well"	0	±14	0	±14
Speak English "well"	0	±14	0	±14
Speak English "not well"	0	±14	0	±14
Speak English "not at all"	0	±14	0	±14
Speak other languages:	0	±14	0	±14
Speak English "very well"	0	±14	0	±14
Speak English "well"	0	±14	0	±14
Speak English "not well"	0	±14	0	±14
Speak English "not at all"	0	±14	0	±14
18 to 64 years:	948	±406	1,383	±428
Speak only English	775	±344	850	±388
Speak Spanish:	101	±89	401	±268
Speak English "very well"	77	±87	222	±160
Speak English "well"	24	±28	114	±137

Table: ACSDT5Y2021.B16004

	Block Group 2, Census Tract 106.05, Broward County, Florida		Block Group 3, Census Tract 106.05, Broward County, Florida	
Label	Estimate	Margin of Error	Estimate	Margin of Error
Total:	1,790	±621	3,124	±1,501
5 to 17 years:	320	±163	1,032	±944
Speak only English	293	±158	961	±939
Speak Spanish:	27	±48	43	±57
Speak English "very well"	0	±14	43	±57
Speak English "well"	0	±14	0	±14
Speak English "not well"	27	±48	0	±14
Speak English "not at all"	0	±14	0	±14
Speak other Indo-European languages:	0	±14	28	±77
Speak English "very well"	0	±14	13	±38
Speak English "well"	0	±14	15	±39
Speak English "not well"	0	±14	0	±14
Speak English "not at all"	0	±14	0	±14
Speak Asian and Pacific Island languages:	0	±14	0	±14
Speak English "very well"	0	±14	0	±14
Speak English "well"	0	±14	0	±14
Speak English "not well"	0	±14	0	±14
Speak English "not at all"	0	±14	0	±14
Speak other languages:	0	±14	0	±14
Speak English "very well"	0	±14	0	±14
Speak English "well"	0	±14	0	±14
Speak English "not well"	0	±14	0	±14
Speak English "not at all"	0	±14	0	±14
18 to 64 years:	1,298	±523	1,671	±630
Speak only English	1,046	±479	1,261	±588
Speak Spanish:	243	±205	258	±135
Speak English "very well"	191	±158	246	±130
Speak English "well"	52	±65	12	±21

Table: ACSDT5Y2021.B16004

	Block Group 1, Census Tract 106.06, Broward County, Florida		Block Group 2, Census Tract 106.06, Broward County, Florida	
Label	Estimate	Margin of Error	Estimate	Margin of Error
Total:	1,825	±492	5,102	±808
5 to 17 years:	369	±228	1,089	±328
Speak only English	269	±170	684	±257
Speak Spanish:	100	±87	57	±94
Speak English "very well"	100	±87	57	±94
Speak English "well"	0	±14	0	±20
Speak English "not well"	0	±14	0	±20
Speak English "not at all"	0	±14	0	±20
Speak other Indo-European languages:	0	±14	222	±190
Speak English "very well"	0	±14	191	±151
Speak English "well"	0	±14	31	±52
Speak English "not well"	0	±14	0	±20
Speak English "not at all"	0	±14	0	±20
Speak Asian and Pacific Island languages:	0	±14	60	±71
Speak English "very well"	0	±14	60	±71
Speak English "well"	0	±14	0	±20
Speak English "not well"	0	±14	0	±20
Speak English "not at all"	0	±14	0	±20
Speak other languages:	0	±14	66	±86
Speak English "very well"	0	±14	66	±86
Speak English "well"	0	±14	0	±20
Speak English "not well"	0	±14	0	±20
Speak English "not at all"	0	±14	0	±20
18 to 64 years:	1,272	±354	3,717	±661
Speak only English	765	±300	2,065	±563
Speak Spanish:	361	±228	661	±286
Speak English "very well"	254	±203	454	±197
Speak English "well"	107	±92	207	±198

Table: ACSDT5Y2021.B16004

	Block Group 1, Census Tract 106.09, Broward County, Florida		Block Group 2, Census Tract 106.09, Broward County, Florida	
Label	Estimate	Margin of Error	Estimate	Margin of Error
Total:	1,117	±246	3,564	±719
5 to 17 years:	250	±94	480	±149
Speak only English	107	±72	239	±106
Speak Spanish:	134	±64	150	±119
Speak English "very well"	121	±66	75	±63
Speak English "well"	13	±21	41	±67
Speak English "not well"	0	±14	34	±52
Speak English "not at all"	0	±14	0	±14
Speak other Indo-European languages:	9	±14	45	±43
Speak English "very well"	0	±14	19	±30
Speak English "well"	0	±14	9	±15
Speak English "not well"	9	±14	17	±27
Speak English "not at all"	0	±14	0	±14
Speak Asian and Pacific Island languages:	0	±14	4	±9
Speak English "very well"	0	±14	4	±9
Speak English "well"	0	±14	0	±14
Speak English "not well"	0	±14	0	±14
Speak English "not at all"	0	±14	0	±14
Speak other languages:	0	±14	42	±64
Speak English "very well"	0	±14	23	±36
Speak English "well"	0	±14	19	±29
Speak English "not well"	0	±14	0	±14
Speak English "not at all"	0	±14	0	±14
18 to 64 years:	742	±178	2,804	±563
Speak only English	463	±159	1,853	±567
Speak Spanish:	205	±87	616	±327
Speak English "very well"	169	±75	346	±234
Speak English "well"	27	±38	175	±121

Table: ACSDT5Y2021.B16004

	Block Group 2, Census Tract 106.10, Broward County, Florida		Block Group 3, Census Tract 106.10, Broward County, Florida	
Label	Estimate	Margin of Error	Estimate	Margin of Error
Total:	2,149	±645	2,270	±655
5 to 17 years:	473	±220	725	±266
Speak only English	267	±170	439	±306
Speak Spanish:	68	±71	200	±177
Speak English "very well"	68	±71	176	±171
Speak English "well"	0	±14	0	±14
Speak English "not well"	0	±14	24	±41
Speak English "not at all"	0	±14	0	±14
Speak other Indo-European languages:	138	±114	65	±111
Speak English "very well"	138	±114	0	±14
Speak English "well"	0	±14	65	±111
Speak English "not well"	0	±14	0	±14
Speak English "not at all"	0	±14	0	±14
Speak Asian and Pacific Island languages:	0	±14	21	±37
Speak English "very well"	0	±14	0	±14
Speak English "well"	0	±14	21	±37
Speak English "not well"	0	±14	0	±14
Speak English "not at all"	0	±14	0	±14
Speak other languages:	0	±14	0	±14
Speak English "very well"	0	±14	0	±14
Speak English "well"	0	±14	0	±14
Speak English "not well"	0	±14	0	±14
Speak English "not at all"	0	±14	0	±14
18 to 64 years:	1,552	±500	1,224	±400
Speak only English	726	±383	585	±310
Speak Spanish:	406	±254	338	±171
Speak English "very well"	280	±223	157	±117
Speak English "well"	86	±85	140	±96

Table: ACSDT5Y2021.B16004

	Block Group 4, Census Tract 106.10, Broward County, Florida		Block Group 1, Census Tract 106.13, Broward County, Florida	
Label	Estimate	Margin of Error	Estimate	Margin of Error
Total:	857	±454	2,853	±530
5 to 17 years:	0	±14	335	±192
Speak only English	0	±14	205	±144
Speak Spanish:	0	±14	36	±40
Speak English "very well"	0	±14	36	±40
Speak English "well"	0	±14	0	±14
Speak English "not well"	0	±14	0	±14
Speak English "not at all"	0	±14	0	±14
Speak other Indo-European languages:	0	±14	94	±151
Speak English "very well"	0	±14	94	±151
Speak English "well"	0	±14	0	±14
Speak English "not well"	0	±14	0	±14
Speak English "not at all"	0	±14	0	±14
Speak Asian and Pacific Island languages:	0	±14	0	±14
Speak English "very well"	0	±14	0	±14
Speak English "well"	0	±14	0	±14
Speak English "not well"	0	±14	0	±14
Speak English "not at all"	0	±14	0	±14
Speak other languages:	0	±14	0	±14
Speak English "very well"	0	±14	0	±14
Speak English "well"	0	±14	0	±14
Speak English "not well"	0	±14	0	±14
Speak English "not at all"	0	±14	0	±14
18 to 64 years:	713	±457	2,275	±534
Speak only English	304	±194	1,503	±478
Speak Spanish:	121	±134	540	±264
Speak English "very well"	121	±134	407	±219
Speak English "well"	0	±14	133	±110



Table: ACSDT5Y2021.B16004

	Block Group 1, Census Tract 106.14, Broward County, Florida		Block Group 1, Census Tract 106.15, Broward County, Florida	
Label	Estimate	Margin of Error	Estimate	Margin of Error
Total:	2,316	±356	2,456	±1,123
5 to 17 years:	448	±159	809	±549
Speak only English	337	±172	610	±550
Speak Spanish:	107	±99	16	±30
Speak English "very well"	98	±97	16	±30
Speak English "well"	9	±15	0	±14
Speak English "not well"	0	±14	0	±14
Speak English "not at all"	0	±14	0	±14
Speak other Indo-European languages:	4	±20	183	±220
Speak English "very well"	4	±20	183	±220
Speak English "well"	0	±14	0	±14
Speak English "not well"	0	±14	0	±14
Speak English "not at all"	0	±14	0	±14
Speak Asian and Pacific Island languages:	0	±14	0	±14
Speak English "very well"	0	±14	0	±14
Speak English "well"	0	±14	0	±14
Speak English "not well"	0	±14	0	±14
Speak English "not at all"	0	±14	0	±14
Speak other languages:	0	±14	0	±14
Speak English "very well"	0	±14	0	±14
Speak English "well"	0	±14	0	±14
Speak English "not well"	0	±14	0	±14
Speak English "not at all"	0	±14	0	±14
18 to 64 years:	1,455	±302	1,496	±611
Speak only English	485	±146	1,084	±598
Speak Spanish:	466	±303	235	±147
Speak English "very well"	388	±300	235	±147
Speak English "well"	78	±74	0	±14

Table: ACSDT5Y2021.B16004

	Block Group 2, Census Tract 106.15, Broward County, Florida		Block Group 3, Census Tract 106.15, Broward County, Florida	
Label	Estimate	Margin of Error	Estimate	Margin of Error
Total:	791	±306	1,538	±738
5 to 17 years:	300	±161	559	±325
Speak only English	249	±149	371	±225
Speak Spanish:	51	±82	188	±258
Speak English "very well"	0	±14	188	±258
Speak English "well"	51	±82	0	±14
Speak English "not well"	0	±14	0	±14
Speak English "not at all"	0	±14	0	±14
Speak other Indo-European languages:	0	±14	0	±14
Speak English "very well"	0	±14	0	±14
Speak English "well"	0	±14	0	±14
Speak English "not well"	0	±14	0	±14
Speak English "not at all"	0	±14	0	±14
Speak Asian and Pacific Island languages:	0	±14	0	±14
Speak English "very well"	0	±14	0	±14
Speak English "well"	0	±14	0	±14
Speak English "not well"	0	±14	0	±14
Speak English "not at all"	0	±14	0	±14
Speak other languages:	0	±14	0	±14
Speak English "very well"	0	±14	0	±14
Speak English "well"	0	±14	0	±14
Speak English "not well"	0	±14	0	±14
Speak English "not at all"	0	±14	0	±14
18 to 64 years:	477	±206	767	±330
Speak only English	350	±205	418	±198
Speak Spanish:	85	±92	288	±260
Speak English "very well"	61	±61	204	±242
Speak English "well"	0	±14	52	±76

Table: ACSDT5Y2021.B16004

	Block Group 1, Census Tract 76.24, Palm Beach County, Florida		Block Group 1, Census Tract 77.39, Palm Beach County, Florida	
Label	Estimate	Margin of Error	Estimate	Margin of Error
Total:	597	±221	1,718	±514
5 to 17 years:	0	±14	300	±76
Speak only English	0	±14	101	±71
Speak Spanish:	0	±14	103	±90
Speak English "very well"	0	±14	90	±90
Speak English "well"	0	±14	13	±22
Speak English "not well"	0	±14	0	±14
Speak English "not at all"	0	±14	0	±14
Speak other Indo-European languages:	0	±14	96	±57
Speak English "very well"	0	±14	96	±57
Speak English "well"	0	±14	0	±14
Speak English "not well"	0	±14	0	±14
Speak English "not at all"	0	±14	0	±14
Speak Asian and Pacific Island languages:	0	±14	0	±14
Speak English "very well"	0	±14	0	±14
Speak English "well"	0	±14	0	±14
Speak English "not well"	0	±14	0	±14
Speak English "not at all"	0	±14	0	±14
Speak other languages:	0	±14	0	±14
Speak English "very well"	0	±14	0	±14
Speak English "well"	0	±14	0	±14
Speak English "not well"	0	±14	0	±14
Speak English "not at all"	0	±14	0	±14
18 to 64 years:	199	±125	1,184	±492
Speak only English	143	±105	318	±134
Speak Spanish:	7	±11	563	±498
Speak English "very well"	7	±11	470	±482
Speak English "well"	0	±14	22	±25

Table: ACSDT5Y2021.B16004

	Broward County, Florida		Palm Beach County, Florida	
Label	Estimate	Margin of Error	Estimate	Margin of Error
Speak English "not well"	47,255	±2,667	34,544	±2,414
Speak English "not at all"	17,102	±1,647	17,930	±1,470
Speak other Indo-European languages:	145,724	±5,419	101,984	±3,632
Speak English "very well"	91,181	±4,170	59,999	±2,605
Speak English "well"	35,609	±2,251	23,896	±1,547
Speak English "not well"	15,967	±1,336	14,370	±1,405
Speak English "not at all"	2,967	±494	3,719	±735
Speak Asian and Pacific Island languages:	24,235	±1,554	14,582	±994
Speak English "very well"	14,031	±1,176	7,549	±628
Speak English "well"	6,052	±774	4,204	±605
Speak English "not well"	3,485	±792	2,699	±501
Speak English "not at all"	667	±289	130	±71
Speak other languages:	15,075	±1,422	10,867	±1,184
Speak English "very well"	12,107	±1,225	8,455	±1,059
Speak English "well"	2,480	±518	1,816	±416
Speak English "not well"	449	±167	347	±162
Speak English "not at all"	39	±42	249	±237
65 years and over:	322,437	±95	352,097	±74
Speak only English	210,308	±2,087	281,784	±2,193
Speak Spanish:	67,037	±1,079	35,784	±797
Speak English "very well"	25,990	±1,722	13,831	±1,106
Speak English "well"	16,161	±1,161	7,891	±807
Speak English "not well"	15,033	±1,157	8,585	±785
Speak English "not at all"	9,853	±1,391	5,477	±902
Speak other Indo-European languages:	35,613	±1,774	27,370	±1,718
Speak English "very well"	15,754	±1,034	13,790	±1,098
Speak English "well"	8,435	±848	6,190	±687

Table: ACSDT5Y2021.B16004

	Block Group 1, Census Tract 104.01, Broward County, Florida		Block Group 2, Census Tract 104.01, Broward County, Florida	
Label	Estimate	Margin of Error	Estimate	Margin of Error
Speak English "not well"	30	±36	58	±95
Speak English "not at all"	11	±19	0	±14
Speak other Indo-European languages:	283	±102	410	±243
Speak English "very well"	154	±73	315	±225
Speak English "well"	118	±59	80	±59
Speak English "not well"	11	±17	15	±26
Speak English "not at all"	0	±14	0	±14
Speak Asian and Pacific Island languages:	0	±14	0	±14
Speak English "very well"	0	±14	0	±14
Speak English "well"	0	±14	0	±14
Speak English "not well"	0	±14	0	±14
Speak English "not at all"	0	±14	0	±14
Speak other languages:	0	±14	7	±11
Speak English "very well"	0	±14	7	±11
Speak English "well"	0	±14	0	±14
Speak English "not well"	0	±14	0	±14
Speak English "not at all"	0	±14	0	±14
65 years and over:	507	±298	322	±208
Speak only English	371	±181	176	±80
Speak Spanish:	107	±139	0	±14
Speak English "very well"	107	±139	0	±14
Speak English "well"	0	±14	0	±14
Speak English "not well"	0	±14	0	±14
Speak English "not at all"	0	±14	0	±14
Speak other Indo-European languages:	29	±12	139	±199
Speak English "very well"	0	±14	18	±27
Speak English "well"	0	±14	121	±197

Table: ACSDT5Y2021.B16004

	Block Group 1, Census Tract 104.02, Broward County, Florida		Block Group 2, Census Tract 104.02, Broward County, Florida	
Label	Estimate	Margin of Error	Estimate	Margin of Error
Speak English "not well"	10	±16	48	±49
Speak English "not at all"	0	±14	0	±14
Speak other Indo-European languages:	130	±162	313	±189
Speak English "very well"	0	±14	91	±70
Speak English "well"	130	±162	184	±117
Speak English "not well"	0	±14	38	±48
Speak English "not at all"	0	±14	0	±14
Speak Asian and Pacific Island languages:	20	±29	11	±17
Speak English "very well"	0	±14	11	±17
Speak English "well"	20	±29	0	±14
Speak English "not well"	0	±14	0	±14
Speak English "not at all"	0	±14	0	±14
Speak other languages:	0	±14	0	±14
Speak English "very well"	0	±14	0	±14
Speak English "well"	0	±14	0	±14
Speak English "not well"	0	±14	0	±14
Speak English "not at all"	0	±14	0	±14
65 years and over:	1,036	±242	723	±179
Speak only English	550	±143	383	±139
Speak Spanish:	215	±135	161	±83
Speak English "very well"	113	±82	73	±70
Speak English "well"	88	±75	22	±25
Speak English "not well"	14	±23	35	±38
Speak English "not at all"	0	±14	31	±32
Speak other Indo-European languages:	225	±132	170	±77
Speak English "very well"	181	±120	93	±68
Speak English "well"	44	±56	59	±54

Table: ACSDT5Y2021.B16004

	Block Group 4, Census Tract 104.05, Broward County, Florida		Block Group 1, Census Tract 104.06, Broward County, Florida	
Label	Estimate	Margin of Error	Estimate	Margin of Error
Speak English "not well"	115	±102	8	±13
Speak English "not at all"	106	±73	0	±14
Speak other Indo-European languages:	240	±199	876	±361
Speak English "very well"	137	±137	535	±222
Speak English "well"	39	±47	258	±182
Speak English "not well"	37	±50	77	±60
Speak English "not at all"	27	±34	6	±12
Speak Asian and Pacific Island languages:	22	±39	23	±25
Speak English "very well"	22	±39	23	±25
Speak English "well"	0	±14	0	±14
Speak English "not well"	0	±14	0	±14
Speak English "not at all"	0	±14	0	±14
Speak other languages:	0	±14	0	±14
Speak English "very well"	0	±14	0	±14
Speak English "well"	0	±14	0	±14
Speak English "not well"	0	±14	0	±14
Speak English "not at all"	0	±14	0	±14
65 years and over:	60	±55	735	±528
Speak only English	56	±55	207	±78
Speak Spanish:	4	±7	436	±523
Speak English "very well"	0	±14	360	±519
Speak English "well"	0	±14	18	±30
Speak English "not well"	4	±7	58	±54
Speak English "not at all"	0	±14	0	±14
Speak other Indo-European languages:	0	±14	92	±72
Speak English "very well"	0	±14	71	±64
Speak English "well"	0	±14	14	±18

Table: ACSDT5Y2021.B16004

	Block Group 3, Census Tract 104.07, Broward County, Florida		Block Group 2, Census Tract 105.02, Broward County, Florida	
Label	Estimate	Margin of Error	Estimate	Margin of Error
Speak English "not well"	0	±14	0	±14
Speak English "not at all"	0	±14	0	±14
Speak other Indo-European languages:	111	±88	207	±86
Speak English "very well"	57	±57	163	±66
Speak English "well"	0	±14	24	±30
Speak English "not well"	54	±49	20	±32
Speak English "not at all"	0	±14	0	±14
Speak Asian and Pacific Island languages:	14	±23	16	±24
Speak English "very well"	0	±14	16	±24
Speak English "well"	14	±23	0	±14
Speak English "not well"	0	±14	0	±14
Speak English "not at all"	0	±14	0	±14
Speak other languages:	0	±14	0	±14
Speak English "very well"	0	±14	0	±14
Speak English "well"	0	±14	0	±14
Speak English "not well"	0	±14	0	±14
Speak English "not at all"	0	±14	0	±14
65 years and over:	107	±86	63	±50
Speak only English	107	±86	63	±50
Speak Spanish:	0	±14	0	±14
Speak English "very well"	0	±14	0	±14
Speak English "well"	0	±14	0	±14
Speak English "not well"	0	±14	0	±14
Speak English "not at all"	0	±14	0	±14
Speak other Indo-European languages:	0	±14	0	±14
Speak English "very well"	0	±14	0	±14
Speak English "well"	0	±14	0	±14



Table: ACSDT5Y2021.B16004

	Block Group 1, Census Tract 105.04, Broward County, Florida		Block Group 1, Census Tract 106.01, Broward County, Florida	
Label	Estimate	Margin of Error	Estimate	Margin of Error
Speak English "not well"	39	±60	0	±14
Speak English "not at all"	38	±59	0	±14
Speak other Indo-European languages:	205	±91	165	±135
Speak English "very well"	161	±70	165	±135
Speak English "well"	21	±26	0	±14
Speak English "not well"	23	±39	0	±14
Speak English "not at all"	0	±14	0	±14
Speak Asian and Pacific Island languages:	38	±47	40	±55
Speak English "very well"	38	±47	40	±55
Speak English "well"	0	±14	0	±14
Speak English "not well"	0	±14	0	±14
Speak English "not at all"	0	±14	0	±14
Speak other languages:	10	±21	0	±14
Speak English "very well"	5	±10	0	±14
Speak English "well"	5	±11	0	±14
Speak English "not well"	0	±14	0	±14
Speak English "not at all"	0	±14	0	±14
65 years and over:	256	±117	208	±114
Speak only English	176	±86	193	±114
Speak Spanish:	18	±27	0	±14
Speak English "very well"	18	±27	0	±14
Speak English "well"	0	±14	0	±14
Speak English "not well"	0	±14	0	±14
Speak English "not at all"	0	±14	0	±14
Speak other Indo-European languages:	54	±79	15	±26
Speak English "very well"	18	±61	15	±26
Speak English "well"	14	±22	0	±14

Table: ACSDT5Y2021.B16004

	Block Group 3, Census Tract 106.01, Broward County, Florida		Block Group 1, Census Tract 106.05, Broward County, Florida	
Label	Estimate	Margin of Error	Estimate	Margin of Error
Speak English "not well"	0	±14	65	±78
Speak English "not at all"	0	±14	0	±14
Speak other Indo-European languages:	25	±27	132	±105
Speak English "very well"	25	±27	127	±103
Speak English "well"	0	±14	0	±14
Speak English "not well"	0	±14	5	±12
Speak English "not at all"	0	±14	0	±14
Speak Asian and Pacific Island languages:	0	±14	0	±14
Speak English "very well"	0	±14	0	±14
Speak English "well"	0	±14	0	±14
Speak English "not well"	0	±14	0	±14
Speak English "not at all"	0	±14	0	±14
Speak other languages:	47	±78	0	±14
Speak English "very well"	47	±78	0	±14
Speak English "well"	0	±14	0	±14
Speak English "not well"	0	±14	0	±14
Speak English "not at all"	0	±14	0	±14
65 years and over:	230	±125	497	±215
Speak only English	204	±127	319	±216
Speak Spanish:	26	±30	38	±46
Speak English "very well"	0	±14	38	±46
Speak English "well"	26	±30	0	±14
Speak English "not well"	0	±14	0	±14
Speak English "not at all"	0	±14	0	±14
Speak other Indo-European languages:	0	±14	60	±51
Speak English "very well"	0	±14	60	±51
Speak English "well"	0	±14	0	±14

Table: ACSDT5Y2021.B16004

	Block Group 2, Census Tract 106.05, Broward County, Florida		Block Group 3, Census Tract 106.05, Broward County, Florida	
Label	Estimate	Margin of Error	Estimate	Margin of Error
Speak English "not well"	0	±14	0	±14
Speak English "not at all"	0	±14	0	±14
Speak other Indo-European languages:	9	±18	152	±148
Speak English "very well"	9	±18	97	±119
Speak English "well"	0	±14	55	±63
Speak English "not well"	0	±14	0	±14
Speak English "not at all"	0	±14	0	±14
Speak Asian and Pacific Island languages:	0	±14	0	±14
Speak English "very well"	0	±14	0	±14
Speak English "well"	0	±14	0	±14
Speak English "not well"	0	±14	0	±14
Speak English "not at all"	0	±14	0	±14
Speak other languages:	0	±14	0	±14
Speak English "very well"	0	±14	0	±14
Speak English "well"	0	±14	0	±14
Speak English "not well"	0	±14	0	±14
Speak English "not at all"	0	±14	0	±14
65 years and over:	172	±113	421	±246
Speak only English	130	±118	314	±237
Speak Spanish:	0	±14	46	±67
Speak English "very well"	0	±14	45	±67
Speak English "well"	0	±14	1	±4
Speak English "not well"	0	±14	0	±14
Speak English "not at all"	0	±14	0	±14
Speak other Indo-European languages:	42	±68	61	±62
Speak English "very well"	42	±68	61	±62
Speak English "well"	0	±14	0	±14

Table: ACSDT5Y2021.B16004

	Block Group 1, Census Tract 106.06, Broward County, Florida		Block Group 2, Census Tract 106.06, Broward County, Florida	
Label	Estimate	Margin of Error	Estimate	Margin of Error
Speak English "not well"	0	±14	0	±20
Speak English "not at all"	0	±14	0	±20
Speak other Indo-European languages:	109	±101	773	±303
Speak English "very well"	57	±69	527	±268
Speak English "well"	44	±43	186	±133
Speak English "not well"	8	±14	60	±72
Speak English "not at all"	0	±14	0	±20
Speak Asian and Pacific Island languages:	37	±59	108	±119
Speak English "very well"	0	±14	12	±19
Speak English "well"	0	±14	46	±56
Speak English "not well"	37	±59	50	±62
Speak English "not at all"	0	±14	0	±20
Speak other languages:	0	±14	110	±105
Speak English "very well"	0	±14	100	±96
Speak English "well"	0	±14	0	±20
Speak English "not well"	0	±14	10	±18
Speak English "not at all"	0	±14	0	±20
65 years and over:	184	±110	296	±122
Speak only English	115	±88	164	±83
Speak Spanish:	33	±41	65	±79
Speak English "very well"	24	±29	0	±20
Speak English "well"	0	±14	47	±74
Speak English "not well"	9	±15	0	±20
Speak English "not at all"	0	±14	18	±29
Speak other Indo-European languages:	36	±46	67	±64
Speak English "very well"	11	±17	0	±20
Speak English "well"	0	±14	13	±20

Table: ACSDT5Y2021.B16004

	Block Group 1, Census Tract 106.09, Broward County, Florida		Block Group 2, Census Tract 106.09, Broward County, Florida	
Label	Estimate	Margin of Error	Estimate	Margin of Error
Speak English "not well"	0	±14	95	±83
Speak English "not at all"	9	±14	0	±14
Speak other Indo-European languages:	28	±36	300	±164
Speak English "very well"	18	±21	142	±98
Speak English "well"	10	±17	68	±58
Speak English "not well"	0	±14	79	±91
Speak English "not at all"	0	±14	11	±19
Speak Asian and Pacific Island languages:	46	±52	15	±20
Speak English "very well"	0	±14	12	±14
Speak English "well"	46	±52	3	±9
Speak English "not well"	0	±14	0	±14
Speak English "not at all"	0	±14	0	±14
Speak other languages:	0	±14	20	±30
Speak English "very well"	0	±14	0	±14
Speak English "well"	0	±14	20	±30
Speak English "not well"	0	±14	0	±14
Speak English "not at all"	0	±14	0	±14
65 years and over:	125	±56	280	±176
Speak only English	77	±50	280	±176
Speak Spanish:	21	±30	0	±14
Speak English "very well"	0	±14	0	±14
Speak English "well"	0	±14	0	±14
Speak English "not well"	21	±30	0	±14
Speak English "not at all"	0	±14	0	±14
Speak other Indo-European languages:	27	±32	0	±14
Speak English "very well"	27	±32	0	±14
Speak English "well"	0	±14	0	±14

Table: ACSDT5Y2021.B16004

	Block Group 2, Census Tract 106.10, Broward County, Florida		Block Group 3, Census Tract 106.10, Broward County, Florida	
Label	Estimate	Margin of Error	Estimate	Margin of Error
Speak English "not well"	40	±58	0	±14
Speak English "not at all"	0	±14	41	±66
Speak other Indo-European languages:	373	±255	199	±227
Speak English "very well"	345	±231	12	±21
Speak English "well"	0	±14	41	±64
Speak English "not well"	28	±45	146	±215
Speak English "not at all"	0	±14	0	±14
Speak Asian and Pacific Island languages:	0	±14	102	±92
Speak English "very well"	0	±14	17	±30
Speak English "well"	0	±14	85	±93
Speak English "not well"	0	±14	0	±14
Speak English "not at all"	0	±14	0	±14
Speak other languages:	47	±74	0	±14
Speak English "very well"	47	±74	0	±14
Speak English "well"	0	±14	0	±14
Speak English "not well"	0	±14	0	±14
Speak English "not at all"	0	±14	0	±14
65 years and over:	124	±107	321	±220
Speak only English	124	±107	253	±201
Speak Spanish:	0	±14	68	±80
Speak English "very well"	0	±14	0	±14
Speak English "well"	0	±14	31	±48
Speak English "not well"	0	±14	18	±32
Speak English "not at all"	0	±14	19	±34
Speak other Indo-European languages:	0	±14	0	±14
Speak English "very well"	0	±14	0	±14
Speak English "well"	0	±14	0	±14

Table: ACSDT5Y2021.B16004

	Block Group 4, Census Tract 106.10, Broward County, Florida		Block Group 1, Census Tract 106.13, Broward County, Florida	
Label	Estimate	Margin of Error	Estimate	Margin of Error
Speak English "not well"	0	±14	0	±14
Speak English "not at all"	0	±14	0	±14
Speak other Indo-European languages:	288	±417	226	±132
Speak English "very well"	6	±12	120	±138
Speak English "well"	202	±296	44	±71
Speak English "not well"	80	±120	62	±83
Speak English "not at all"	0	±14	0	±14
Speak Asian and Pacific Island languages:	0	±14	6	±29
Speak English "very well"	0	±14	3	±15
Speak English "well"	0	±14	3	±15
Speak English "not well"	0	±14	0	±14
Speak English "not at all"	0	±14	0	±14
Speak other languages:	0	±14	0	±14
Speak English "very well"	0	±14	0	±14
Speak English "well"	0	±14	0	±14
Speak English "not well"	0	±14	0	±14
Speak English "not at all"	0	±14	0	±14
65 years and over:	144	±73	243	±218
Speak only English	99	±63	187	±202
Speak Spanish:	33	±36	11	±18
Speak English "very well"	0	±14	0	±14
Speak English "well"	33	±36	11	±18
Speak English "not well"	0	±14	0	±14
Speak English "not at all"	0	±14	0	±14
Speak other Indo-European languages:	12	±19	38	±52
Speak English "very well"	12	±19	8	±14
Speak English "well"	0	±14	15	±25

Table: ACSDT5Y2021.B16004

	Block Group 1, Census Tract 106.14, Broward County, Florida		Block Group 1, Census Tract 106.15, Broward County, Florida	
Label	Estimate	Margin of Error	Estimate	Margin of Error
Speak English "not well"	0	±14	0	±14
Speak English "not at all"	0	±14	0	±14
Speak other Indo-European languages:	315	±206	177	±200
Speak English "very well"	246	±167	139	±191
Speak English "well"	64	±90	38	±45
Speak English "not well"	5	±12	0	±14
Speak English "not at all"	0	±14	0	±14
Speak Asian and Pacific Island languages:	72	±140	0	±14
Speak English "very well"	72	±140	0	±14
Speak English "well"	0	±14	0	±14
Speak English "not well"	0	±14	0	±14
Speak English "not at all"	0	±14	0	±14
Speak other languages:	117	±126	0	±14
Speak English "very well"	117	±126	0	±14
Speak English "well"	0	±14	0	±14
Speak English "not well"	0	±14	0	±14
Speak English "not at all"	0	±14	0	±14
65 years and over:	413	±133	151	±142
Speak only English	346	±125	68	±66
Speak Spanish:	59	±78	83	±129
Speak English "very well"	47	±70	33	±50
Speak English "well"	4	±26	25	±39
Speak English "not well"	0	±14	25	±41
Speak English "not at all"	8	±17	0	±14
Speak other Indo-European languages:	8	±18	0	±14
Speak English "very well"	8	±18	0	±14
Speak English "well"	0	±14	0	±14



Table: ACSDT5Y2021.B16004

	Block Group 2, Census Tract 106.15, Broward County, Florida		Block Group 3, Census Tract 106.15, Broward County, Florida	
Label	Estimate	Margin of Error	Estimate	Margin of Error
Speak English "not well"	0	±14	32	±56
Speak English "not at all"	24	±39	0	±14
Speak other Indo-European languages:	42	±61	61	±69
Speak English "very well"	0	±14	61	±69
Speak English "well"	42	±61	0	±14
Speak English "not well"	0	±14	0	±14
Speak English "not at all"	0	±14	0	±14
Speak Asian and Pacific Island languages:	0	±14	0	±14
Speak English "very well"	0	±14	0	±14
Speak English "well"	0	±14	0	±14
Speak English "not well"	0	±14	0	±14
Speak English "not at all"	0	±14	0	±14
Speak other languages:	0	±14	0	±14
Speak English "very well"	0	±14	0	±14
Speak English "well"	0	±14	0	±14
Speak English "not well"	0	±14	0	±14
Speak English "not at all"	0	±14	0	±14
65 years and over:	14	±18	212	±147
Speak only English	14	±18	64	±63
Speak Spanish:	0	±14	80	±129
Speak English "very well"	0	±14	0	±14
Speak English "well"	0	±14	0	±14
Speak English "not well"	0	±14	52	±87
Speak English "not at all"	0	±14	28	±45
Speak other Indo-European languages:	0	±14	68	±82
Speak English "very well"	0	±14	15	±23
Speak English "well"	0	±14	0	±14

Table: ACSDT5Y2021.B16004

	Block Group 1, Census Tract 76.24, Palm Beach County, Florida		Block Group 1, Census Tract 77.39, Palm Beach County, Florida	
Label	Estimate	Margin of Error	Estimate	Margin of Error
Speak English "not well"	0	±14	71	±65
Speak English "not at all"	0	±14	0	±14
Speak other Indo-European languages:	49	±56	273	±123
Speak English "very well"	29	±44	146	±96
Speak English "well"	20	±34	91	±55
Speak English "not well"	0	±14	36	±34
Speak English "not at all"	0	±14	0	±14
Speak Asian and Pacific Island languages:	0	±14	30	±49
Speak English "very well"	0	±14	30	±49
Speak English "well"	0	±14	0	±14
Speak English "not well"	0	±14	0	±14
Speak English "not at all"	0	±14	0	±14
Speak other languages:	0	±14	0	±14
Speak English "very well"	0	±14	0	±14
Speak English "well"	0	±14	0	±14
Speak English "not well"	0	±14	0	±14
Speak English "not at all"	0	±14	0	±14
65 years and over:	398	±149	234	±78
Speak only English	269	±92	203	±74
Speak Spanish:	0	±14	31	±39
Speak English "very well"	0	±14	23	±38
Speak English "well"	0	±14	8	±13
Speak English "not well"	0	±14	0	±14
Speak English "not at all"	0	±14	0	±14
Speak other Indo-European languages:	119	±137	0	±14
Speak English "very well"	119	±137	0	±14
Speak English "well"	0	±14	0	±14

Table: ACSDT5Y2021.B16004

	Broward County, Florida		Palm Beach County, Florida	
Label	Estimate	Margin of Error	Estimate	Margin of Error
Speak English "not well"	8,731	±1,052	4,999	±672
Speak English "not at all"	2,693	±523	2,391	±540
Speak Asian and Pacific Island languages:	5,141	±512	3,508	±508
Speak English "very well"	1,874	±330	1,495	±339
Speak English "well"	1,415	±360	976	±261
Speak English "not well"	1,346	±326	564	±265
Speak English "not at all"	506	±176	473	±190
Speak other languages:	4,338	±692	3,651	±750
Speak English "very well"	3,130	±599	2,466	±586
Speak English "well"	808	±259	678	±189
Speak English "not well"	246	±107	375	±206
Speak English "not at all"	154	±115	132	±149

Table: ACSDT5Y2021.B16004

	Block Group 1, Census Tract 104.01, Broward County, Florida		Block Group 2, Census Tract 104.01, Broward County, Florida	
Label	Estimate	Margin of Error	Estimate	Margin of Error
Speak English "not well"	0	±14	0	±14
Speak English "not at all"	29	±12	0	±14
Speak Asian and Pacific Island languages:	0	±14	7	±11
Speak English "very well"	0	±14	7	±11
Speak English "well"	0	±14	0	±14
Speak English "not well"	0	±14	0	±14
Speak English "not at all"	0	±14	0	±14
Speak other languages:	0	±14	0	±14
Speak English "very well"	0	±14	0	±14
Speak English "well"	0	±14	0	±14
Speak English "not well"	0	±14	0	±14
Speak English "not at all"	0	±14	0	±14

Table: ACSDT5Y2021.B16004

	Block Group 1, Census Tract 104.02, Broward County, Florida		Block Group 2, Census Tract 104.02, Broward County, Florida	
Label	Estimate	Margin of Error	Estimate	Margin of Error
Speak English "not well"	0	±14	18	±20
Speak English "not at all"	0	±14	0	±14
Speak Asian and Pacific Island languages:	27	±38	0	±14
Speak English "very well"	0	±14	0	±14
Speak English "well"	27	±38	0	±14
Speak English "not well"	0	±14	0	±14
Speak English "not at all"	0	±14	0	±14
Speak other languages:	19	±20	9	±14
Speak English "very well"	10	±15	0	±14
Speak English "well"	9	±14	9	±14
Speak English "not well"	0	±14	0	±14
Speak English "not at all"	0	±14	0	±14

Table: ACSDT5Y2021.B16004

	Block Group 4, Census Tract 104.05, Broward County, Florida		Block Group 1, Census Tract 104.06, Broward County, Florida	
Label	Estimate	Margin of Error	Estimate	Margin of Error
Speak English "not well"	0	±14	7	±12
Speak English "not at all"	0	±14	0	±14
Speak Asian and Pacific Island languages:	0	±14	0	±14
Speak English "very well"	0	±14	0	±14
Speak English "well"	0	±14	0	±14
Speak English "not well"	0	±14	0	±14
Speak English "not at all"	0	±14	0	±14
Speak other languages:	0	±14	0	±14
Speak English "very well"	0	±14	0	±14
Speak English "well"	0	±14	0	±14
Speak English "not well"	0	±14	0	±14
Speak English "not at all"	0	±14	0	±14

Table: ACSDT5Y2021.B16004

	Block Group 3, Census Tract 104.07, Broward County, Florida		Block Group 2, Census Tract 105.02, Broward County, Florida	
Label	Estimate	Margin of Error	Estimate	Margin of Error
Speak English "not well"	0	±14	0	±14
Speak English "not at all"	0	±14	0	±14
Speak Asian and Pacific Island languages:	0	±14	0	±14
Speak English "very well"	0	±14	0	±14
Speak English "well"	0	±14	0	±14
Speak English "not well"	0	±14	0	±14
Speak English "not at all"	0	±14	0	±14
Speak other languages:	0	±14	0	±14
Speak English "very well"	0	±14	0	±14
Speak English "well"	0	±14	0	±14
Speak English "not well"	0	±14	0	±14
Speak English "not at all"	0	±14	0	±14

Table: ACSDT5Y2021.B16004

	Block Group 1, Census Tract 105.04, Broward County, Florida		Block Group 1, Census Tract 106.01, Broward County, Florida	
Label	Estimate	Margin of Error	Estimate	Margin of Error
Speak English "not well"	22	±32	0	±14
Speak English "not at all"	0	±14	0	±14
Speak Asian and Pacific Island languages:	0	±14	0	±14
Speak English "very well"	0	±14	0	±14
Speak English "well"	0	±14	0	±14
Speak English "not well"	0	±14	0	±14
Speak English "not at all"	0	±14	0	±14
Speak other languages:	8	±14	0	±14
Speak English "very well"	0	±14	0	±14
Speak English "well"	0	±14	0	±14
Speak English "not well"	0	±14	0	±14
Speak English "not at all"	8	±14	0	±14



Table: ACSDT5Y2021.B16004

	Block Group 3, Census Tract 106.01, Broward County, Florida		Block Group 1, Census Tract 106.05, Broward County, Florida	
Label	Estimate	Margin of Error	Estimate	Margin of Error
Speak English "not well"	0	±14	0	±14
Speak English "not at all"	0	±14	0	±14
Speak Asian and Pacific Island languages:	0	±14	0	±14
Speak English "very well"	0	±14	0	±14
Speak English "well"	0	±14	0	±14
Speak English "not well"	0	±14	0	±14
Speak English "not at all"	0	±14	0	±14
Speak other languages:	0	±14	80	±111
Speak English "very well"	0	±14	80	±111
Speak English "well"	0	±14	0	±14
Speak English "not well"	0	±14	0	±14
Speak English "not at all"	0	±14	0	±14

Table: ACSDT5Y2021.B16004

	Block Group 2, Census Tract 106.05, Broward County, Florida		Block Group 3, Census Tract 106.05, Broward County, Florida	
Label	Estimate	Margin of Error	Estimate	Margin of Error
Speak English "not well"	0	±14	0	±14
Speak English "not at all"	0	±14	0	±14
Speak Asian and Pacific Island languages:	0	±14	0	±14
Speak English "very well"	0	±14	0	±14
Speak English "well"	0	±14	0	±14
Speak English "not well"	0	±14	0	±14
Speak English "not at all"	0	±14	0	±14
Speak other languages:	0	±14	0	±14
Speak English "very well"	0	±14	0	±14
Speak English "well"	0	±14	0	±14
Speak English "not well"	0	±14	0	±14
Speak English "not at all"	0	±14	0	±14

Table: ACSDT5Y2021.B16004

	Block Group 1, Census Tract 106.06, Broward County, Florida		Block Group 2, Census Tract 106.06, Broward County, Florida	
Label	Estimate	Margin of Error	Estimate	Margin of Error
Speak English "not well"	25	±41	54	±62
Speak English "not at all"	0	±14	0	±20
Speak Asian and Pacific Island languages:	0	±14	0	±20
Speak English "very well"	0	±14	0	±20
Speak English "well"	0	±14	0	±20
Speak English "not well"	0	±14	0	±20
Speak English "not at all"	0	±14	0	±20
Speak other languages:	0	±14	0	±20
Speak English "very well"	0	±14	0	±20
Speak English "well"	0	±14	0	±20
Speak English "not well"	0	±14	0	±20
Speak English "not at all"	0	±14	0	±20

Table: ACSDT5Y2021.B16004

	Block Group 1, Census Tract 106.09, Broward County, Florida		Block Group 2, Census Tract 106.09, Broward County, Florida	
Label	Estimate	Margin of Error	Estimate	Margin of Error
Speak English "not well"	0	±14	0	±14
Speak English "not at all"	0	±14	0	±14
Speak Asian and Pacific Island languages:	0	±14	0	±14
Speak English "very well"	0	±14	0	±14
Speak English "well"	0	±14	0	±14
Speak English "not well"	0	±14	0	±14
Speak English "not at all"	0	±14	0	±14
Speak other languages:	0	±14	0	±14
Speak English "very well"	0	±14	0	±14
Speak English "well"	0	±14	0	±14
Speak English "not well"	0	±14	0	±14
Speak English "not at all"	0	±14	0	±14

Table: ACSDT5Y2021.B16004

	Block Group 2, Census Tract 106.10, Broward County, Florida		Block Group 3, Census Tract 106.10, Broward County, Florida	
Label	Estimate	Margin of Error	Estimate	Margin of Error
Speak English "not well"	0	±14	0	±14
Speak English "not at all"	0	±14	0	±14
Speak Asian and Pacific Island languages:	0	±14	0	±14
Speak English "very well"	0	±14	0	±14
Speak English "well"	0	±14	0	±14
Speak English "not well"	0	±14	0	±14
Speak English "not at all"	0	±14	0	±14
Speak other languages:	0	±14	0	±14
Speak English "very well"	0	±14	0	±14
Speak English "well"	0	±14	0	±14
Speak English "not well"	0	±14	0	±14
Speak English "not at all"	0	±14	0	±14

Table: ACSDT5Y2021.B16004

	Block Group 4, Census Tract 106.10, Broward County, Florida		Block Group 1, Census Tract 106.13, Broward County, Florida	
Label	Estimate	Margin of Error	Estimate	Margin of Error
Speak English "not well"	0	±14	15	±25
Speak English "not at all"	0	±14	0	±14
Speak Asian and Pacific Island languages:	0	±14	7	±36
Speak English "very well"	0	±14	3	±17
Speak English "well"	0	±14	0	±14
Speak English "not well"	0	±14	4	±20
Speak English "not at all"	0	±14	0	±14
Speak other languages:	0	±14	0	±14
Speak English "very well"	0	±14	0	±14
Speak English "well"	0	±14	0	±14
Speak English "not well"	0	±14	0	±14
Speak English "not at all"	0	±14	0	±14

Table: ACSDT5Y2021.B16004

	Block Group 1, Census Tract 106.14, Broward County, Florida		Block Group 1, Census Tract 106.15, Broward County, Florida	
Label	Estimate	Margin of Error	Estimate	Margin of Error
Speak English "not well"	0	±14	0	±14
Speak English "not at all"	0	±14	0	±14
Speak Asian and Pacific Island languages:	0	±14	0	±14
Speak English "very well"	0	±14	0	±14
Speak English "well"	0	±14	0	±14
Speak English "not well"	0	±14	0	±14
Speak English "not at all"	0	±14	0	±14
Speak other languages:	0	±14	0	±14
Speak English "very well"	0	±14	0	±14
Speak English "well"	0	±14	0	±14
Speak English "not well"	0	±14	0	±14
Speak English "not at all"	0	±14	0	±14

Table: ACSDT5Y2021.B16004

	Block Group 2, Census Tract 106.15, Broward County, Florida		Block Group 3, Census Tract 106.15, Broward County, Florida	
Label	Estimate	Margin of Error	Estimate	Margin of Error
Speak English "not well"	0	±14	53	±74
Speak English "not at all"	0	±14	0	±14
Speak Asian and Pacific Island languages:	0	±14	0	±14
Speak English "very well"	0	±14	0	±14
Speak English "well"	0	±14	0	±14
Speak English "not well"	0	±14	0	±14
Speak English "not at all"	0	±14	0	±14
Speak other languages:	0	±14	0	±14
Speak English "very well"	0	±14	0	±14
Speak English "well"	0	±14	0	±14
Speak English "not well"	0	±14	0	±14
Speak English "not at all"	0	±14	0	±14



Table: ACSDT5Y2021.B16004

	Block Group 1, Census Tract 76.24, Palm Beach County, Florida		Block Group 1, Census Tract 77.39, Palm Beach County, Florida	
Label	Estimate	Margin of Error	Estimate	Margin of Error
Speak English "not well"	0	±14	0	±14
Speak English "not at all"	0	±14	0	±14
Speak Asian and Pacific Island languages:	10	±15	0	±14
Speak English "very well"	10	±15	0	±14
Speak English "well"	0	±14	0	±14
Speak English "not well"	0	±14	0	±14
Speak English "not at all"	0	±14	0	±14
Speak other languages:	0	±14	0	±14
Speak English "very well"	0	±14	0	±14
Speak English "well"	0	±14	0	±14
Speak English "not well"	0	±14	0	±14
Speak English "not at all"	0	±14	0	±14

POVERTY STATUS OF INDIVIDUALS IN THE PAST 12 MONTHS BY LIVING ARRANGEMENT		United States <sup>®</sup> <b>Census</b> Bureau
<b>Note: The table shown may have been modified by user selections. Some information may be missing.</b>		
<b>DATA NOTES</b>		
TABLE ID:	B17021	
SURVEY/PROGRAM:	American Community Survey	
VINTAGE:	2021	
DATASET:	ACSDT5Y2021	
PRODUCT:	ACS 5-Year Estimates Detailed Tables	
UNIVERSE:	Population for whom poverty status is determined	
MLA:	U.S. Census Bureau. "POVERTY STATUS OF INDIVIDUALS IN THE PAST 12 MONTHS BY LIVING ARRANGEMENT." American Community Survey, ACS 5-Year Estimates Detailed Tables, Table B17021, 2021, . Accessed on November 9, 2023.	
FTP URL:	None	
API URL:	<a href="https://api.census.gov/data/2021/acs/acs5">https://api.census.gov/data/2021/acs/acs5</a>	
<b>USER SELECTIONS</b>		
GEOS	Block Group 1; Census Tract 106.06; Broward County; Florida; Palm Beach County, Florida; Broward County, Florida; Block Group 4; Census Tract 104.05; Broward County; Florida; Block Group 2; Census Tract 105.02; Broward County; Florida; Block Group 1; Census Tract 106.01; Broward County; Florida; Block Group 1; Census Tract 104.01; Broward County; Florida; Block Group 3; Census Tract 106.01; Broward County; Florida; Block Group 2; Census Tract 104.01; Broward County; Florida; Block Group 2; Census Tract 106.05; Broward County; Florida; Block Group 1; Census Tract 106.15; Broward County; Florida; Block Group 1; Census Tract 106.05; Broward County; Florida; Block Group 1; Census Tract 106.13; Broward County; Florida; Block Group 1; Census Tract 105.04; Broward County; Florida; Block Group 3; Census Tract 106.15; Broward County; Florida; Block Group 3; Census Tract 104.07; Broward County; Florida; Block Group 3; Census Tract 106.05; Broward County; Florida; Block Group 2; Census Tract 106.15; Broward County; Florida; Block Group 1; Census Tract 76.24; Palm Beach County; Florida; Block Group 2; Census Tract 106.09; Broward County; Florida; Block Group 1; Census Tract 106.09; Broward County; Florida; Block Group 1; Census Tract 104.02; Broward County; Florida; Block Group 2; Census Tract 104.02; Broward County; Florida; Block Group 2; Census Tract 106.10; Broward County; Florida; Block Group 2; Census Tract 106.06; Broward County; Florida; Block Group 1; Census Tract 104.06; Broward County; Florida; Block Group 1; Census Tract 77.39; Palm Beach County; Florida; Block Group 1; Census Tract 106.14; Broward County; Florida; Block Group 4; Census Tract 106.10; Broward County; Florida; Block Group 3; Census Tract 106.10; Broward County; Florida	
DATASETS	ACS 5-Year Estimates Detailed Tables	

Table: ACSDT5Y2021.B17021

<b>EXCLUDED COLUMNS</b>	None
<b>APPLIED FILTERS</b>	None
<b>APPLIED SORTS</b>	None
<b>PIVOT &amp; GROUPING</b>	
PIVOT COLUMNS	None
PIVOT MODE	Off
ROW GROUPS	None
VALUE COLUMNS	None
<b>WEB ADDRESS</b>	<a href="https://data.census.gov/table/ACSDT5Y2021.B17021?g=050XX00US12011,12099_1500000US120110104011,120110104012,120110104021,120110104022,120110104054,120110104061,120110104073,120110105022,120110105041,120110106011,120110106013,120110106051,120110106052,120110106053,120110106061,120110106062,120110106091,120110106092,120110106102,120110106103,120110106104,120110106131,120110106141,120110106151,120110106152,120110106153,120990076241,120990077391&amp;d=ACS+5-Year+Estimates+Detailed+Tables&amp;tp=false">https://data.census.gov/table/ACSDT5Y2021.B17021?g=050XX00US12011,12099_1500000US120110104011,120110104012,120110104021,120110104022,120110104054,120110104061,120110104073,120110105022,120110105041,120110106011,120110106013,120110106051,120110106052,120110106053,120110106061,120110106062,120110106091,120110106092,120110106102,120110106103,120110106104,120110106131,120110106141,120110106151,120110106152,120110106153,120990076241,120990077391&amp;d=ACS+5-Year+Estimates+Detailed+Tables&amp;tp=false</a>
<b>TABLE NOTES</b>	Although the American Community Survey (ACS) produces population, demographic and housing unit estimates, it is the Census Bureau's Population Estimates Program that produces and disseminates the official estimates of the population for the nation, states, counties, cities, and towns and estimates of housing units for states and counties.
	Supporting documentation on code lists, subject definitions, data accuracy, and statistical testing can be found on the American Community Survey website in the Technical Documentation section.  Sample size and data quality measures (including coverage rates, allocation rates, and response rates) can be found on the American Community Survey website in the Methodology section.
	Source: U.S. Census Bureau, 2017-2021 American Community Survey 5-Year Estimates

Table: ACSDT5Y2021.B17021

	Data are based on a sample and are subject to sampling variability. The degree of uncertainty for an estimate arising from sampling variability is represented through the use of a margin of error. The value shown here is the 90 percent margin of error. The margin of error can be interpreted roughly as providing a 90 percent probability that the interval defined by the estimate minus the margin of error and the estimate plus the margin of error (the lower and upper confidence bounds) contains the true value. In addition to sampling variability, the ACS estimates are subject to nonsampling error (for a discussion of nonsampling variability, see ACS Technical Documentation). The effect of nonsampling error is not represented in these tables.
	The categories for relationship to householder were revised in 2019. For more information see Revisions to the Relationship to Household item.
	The 2017-2021 American Community Survey (ACS) data generally reflect the March 2020 Office of Management and Budget (OMB) delineations of metropolitan and micropolitan statistical areas. In certain instances, the names, codes, and boundaries of the principal cities shown in ACS tables may differ from the OMB delineation lists due to differences in the effective dates of the geographic entities.
	Estimates of urban and rural populations, housing units, and characteristics reflect boundaries of urban areas defined based on Census 2010 data. As a result, data for urban and rural areas from the ACS do not necessarily reflect the results of ongoing urbanization.
	Explanation of Symbols:- The estimate could not be computed because there were an insufficient number of sample observations. For a ratio of medians estimate, one or both of the median estimates falls in the lowest interval or highest interval of an open-ended distribution. For a 5-year median estimate, the margin of error associated with a median was larger than the median itself.N The estimate or margin of error cannot be displayed because there were an insufficient number of sample cases in the selected geographic area. (X) The estimate or margin of error is not applicable or not available.median- The median falls in the lowest interval of an open-ended distribution (for example "2,500-")median+ The median falls in the highest interval of an open-ended distribution (for example "250,000+").** The margin of error could not be computed because there were an insufficient number of sample observations.*** The margin of error could not be computed because the median falls in the lowest interval or highest interval of an open-ended distribution.***** A margin of error is not appropriate because the corresponding estimate is controlled to an independent population or housing estimate. Effectively, the corresponding estimate has no sampling error and the margin of error may be treated as zero.
<b>COLUMN NOTES</b>	None

Table: ACSDT5Y2021.B17021

	Broward County, Florida		Palm Beach County, Florida		Block Group 1, Census Tract 104.01, Broward County,		Block Group 2, Census Tract 104.01, Broward County,		Block Gro Census Tr Broward C
Label	Estimate	Margin of Error	Estimate	Margin of Error	Estimate	Margin of Error	Estimate	Margin of Error	Estimate
Total:	1,918,092	±1,111	1,460,990	±1,198	2,408	±571	2,583	±701	1,561
Income in the past 12 months below poverty level:	237,367	±6,476	169,467	±6,612	8	±13	47	±51	229
In family households:	166,162	±5,828	116,503	±6,092	8	±13	28	±43	17
In married couple families:	62,674	±4,334	49,568	±3,844	0	±14	28	±43	17
All relatives	59,479	±4,349	46,835	±3,796	0	±14	28	±43	17
Non-relatives	3,195	±563	2,733	±428	0	±14	0	±14	0
In other families:	103,488	±5,059	66,935	±4,242	8	±13	0	±14	0
Male householder, no spouse present:	18,545	±2,089	16,740	±2,085	8	±13	0	±14	0
All relatives	13,171	±1,860	10,890	±1,663	0	±14	0	±14	0
Non-relatives	5,374	±704	5,850	±854	8	±13	0	±14	0
Female householder, no spouse present:	84,943	±4,664	50,195	±4,091	0	±14	0	±14	0
All relatives	78,536	±4,588	47,041	±3,909	0	±14	0	±14	0
Non-relatives	6,407	±815	3,154	±617	0	±14	0	±14	0
In non-family households and other living arrangement:	71,205	±2,603	52,964	±2,201	0	±14	19	±31	212
Householder:	50,480	±1,984	35,463	±1,376	0	±14	19	±31	204
Living alone	42,640	±1,747	29,635	±1,214	0	±14	19	±31	175
Not living alone	7,840	±850	5,828	±609	0	±14	0	±14	29
Other living arrangement	20,725	±1,536	17,501	±1,467	0	±14	0	±14	8
Income in the past 12 months at or above poverty level:	1,680,725	±6,680	1,291,523	±6,637	2,400	±572	2,536	±703	1,332
In family households:	1,411,626	±8,235	1,065,389	±8,097	2,108	±575	2,145	±688	768
In married couple families:	973,621	±11,770	782,427	±10,233	1,707	±539	1,769	±676	587
All relatives	969,040	±11,735	777,740	±10,175	1,707	±539	1,769	±676	587
Non-relatives	4,581	±686	4,687	±836	0	±14	0	±14	0

Table: ACSDT5Y2021.B17021

	Block Group 1, Census Tract 104.02, Broward County,	Block Group 2, Census Tract 104.02, Broward County,		Block Group 4, Census Tract 104.05, Broward County,		Block Group 1, Census Tract 104.06, Broward County,		Block Group 3, Census Tract 104.07, Broward County,	
Label	Margin of Error	Estimate	Margin of Error	Estimate	Margin of Error	Estimate	Margin of Error	Estimate	Margin of Error
Total:	±427	2,223	±407	866	±482	4,956	±919	847	±365
Income in the past 12 months below poverty level:	±89	168	±124	302	±376	499	±417	45	±44
In family households:	±25	70	±99	302	±376	402	±416	0	±14
In married couple families:	±25	0	±14	247	±364	372	±409	0	±14
All relatives	±25	0	±14	247	±364	372	±409	0	±14
Non-relatives	±14	0	±14	0	±14	0	±14	0	±14
In other families:	±14	70	±99	55	±91	30	±40	0	±14
Male householder, no spouse present:	±14	0	±14	55	±91	8	±15	0	±14
All relatives	±14	0	±14	55	±91	0	±14	0	±14
Non-relatives	±14	0	±14	0	±14	8	±15	0	±14
Female householder, no spouse present:	±14	70	±99	0	±14	22	±35	0	±14
All relatives	±14	70	±99	0	±14	22	±35	0	±14
Non-relatives	±14	0	±14	0	±14	0	±14	0	±14
In non-family households and other living arrangement:	±86	98	±76	0	±14	97	±80	45	±44
Householder:	±85	75	±69	0	±14	78	±69	11	±18
Living alone	±88	75	±69	0	±14	57	±66	0	±14
Not living alone	±44	0	±14	0	±14	21	±23	11	±18
Other living arrangement	±14	23	±25	0	±14	19	±28	34	±40
Income in the past 12 months at or above poverty level:	±409	2,055	±421	564	±285	4,457	±915	802	±357
In family households:	±376	1,740	±414	401	±271	3,699	±921	662	±370
In married couple families:	±344	1,452	±429	132	±132	2,158	±636	607	±355
All relatives	±344	1,452	±429	132	±132	2,144	±629	607	±355
Non-relatives	±14	0	±14	0	±14	14	±23	0	±14

Table: ACSDT5Y2021.B17021

	Block Group 2, Census Tract 105.02, Broward County,		Block Group 1, Census Tract 105.04, Broward County,		Block Group 1, Census Tract 106.01, Broward County,		Block Group 3, Census Tract 106.01, Broward County,		Block Gro Census Tr Broward C
Label	Estimate	Margin of Error	Estimate	Margin of Error	Estimate	Margin of Error	Estimate	Margin of Error	Estimate
Total:	1,034	±228	2,684	±442	1,279	±413	1,399	±457	2,302
Income in the past 12 months below poverty level:	0	±14	52	±48	16	±25	67	±113	74
In family households:	0	±14	28	±46	0	±14	67	±113	74
In married couple families:	0	±14	28	±46	0	±14	67	±113	0
All relatives	0	±14	28	±46	0	±14	67	±113	0
Non-relatives	0	±14	0	±14	0	±14	0	±14	0
In other families:	0	±14	0	±14	0	±14	0	±14	74
Male householder, no spouse present:	0	±14	0	±14	0	±14	0	±14	0
All relatives	0	±14	0	±14	0	±14	0	±14	0
Non-relatives	0	±14	0	±14	0	±14	0	±14	0
Female householder, no spouse present:	0	±14	0	±14	0	±14	0	±14	74
All relatives	0	±14	0	±14	0	±14	0	±14	74
Non-relatives	0	±14	0	±14	0	±14	0	±14	0
In non-family households and other living arrangement:	0	±14	24	±20	16	±25	0	±14	0
Householder:	0	±14	9	±13	16	±25	0	±14	0
Living alone	0	±14	0	±14	0	±14	0	±14	0
Not living alone	0	±14	9	±13	16	±25	0	±14	0
Other living arrangement	0	±14	15	±15	0	±14	0	±14	0
Income in the past 12 months at or above poverty level:	1,034	±228	2,632	±449	1,263	±411	1,332	±448	2,228
In family households:	926	±237	2,383	±484	1,172	±412	1,321	±447	2,137
In married couple families:	643	±212	2,128	±506	1,105	±412	1,289	±454	1,458
All relatives	643	±212	2,111	±506	1,105	±412	1,267	±450	1,458
Non-relatives	0	±14	17	±27	0	±14	22	±36	0

Table: ACSDT5Y2021.B17021

	Block Group 1, Census Tract 106.05, Broward County,	Block Group 2, Census Tract 106.05, Broward County,		Block Group 3, Census Tract 106.05, Broward County,		Block Group 1, Census Tract 106.06, Broward County,		Block Group 2, Census Tract 106.06, Broward County,	
Label	Margin of Error	Estimate	Margin of Error	Estimate	Margin of Error	Estimate	Margin of Error	Estimate	Margin of Error
Total:	±623	2,072	±806	3,339	±1,561	2,079	±569	5,358	±840
Income in the past 12 months below poverty level:	±115	102	±165	6	±7	242	±252	344	±298
In family households:	±115	74	±152	0	±14	190	±231	344	±298
In married couple families:	±14	0	±14	0	±14	58	±96	157	±260
All relatives	±14	0	±14	0	±14	46	±76	157	±260
Non-relatives	±14	0	±14	0	±14	12	±20	0	±20
In other families:	±115	74	±152	0	±14	132	±211	187	±155
Male householder, no spouse present:	±14	0	±14	0	±14	0	±14	46	±56
All relatives	±14	0	±14	0	±14	0	±14	0	±20
Non-relatives	±14	0	±14	0	±14	0	±14	46	±56
Female householder, no spouse present:	±115	74	±152	0	±14	132	±211	141	±147
All relatives	±115	74	±152	0	±14	132	±211	80	±130
Non-relatives	±14	0	±14	0	±14	0	±14	61	±72
In non-family households and other living arrangement:	±14	28	±45	6	±7	52	±85	0	±20
Householder:	±14	28	±45	0	±14	52	±85	0	±20
Living alone	±14	28	±45	0	±14	0	±14	0	±20
Not living alone	±14	0	±14	0	±14	52	±85	0	±20
Other living arrangement	±14	0	±14	6	±7	0	±14	0	±20
Income in the past 12 months at or above poverty level:	±643	1,970	±849	3,333	±1,560	1,837	±501	5,014	±784
In family households:	±648	1,861	±859	3,240	±1,549	1,606	±525	4,210	±744
In married couple families:	±535	1,685	±851	2,810	±1,550	1,430	±511	3,055	±773
All relatives	±535	1,685	±851	2,810	±1,550	1,413	±520	3,055	±773
Non-relatives	±14	0	±14	0	±14	17	±36	0	±20



Table: ACSDT5Y2021.B17021

	Block Group 1, Census Tract 106.09, Broward County,		Block Group 2, Census Tract 106.09, Broward County,		Block Group 2, Census Tract 106.10, Broward County,		Block Group 3, Census Tract 106.10, Broward County,		Block Gro Census Tr Broward C
Label	Estimate	Margin of Error	Estimate	Margin of Error	Estimate	Margin of Error	Estimate	Margin of Error	Estimate
Total:	1,284	±297	3,750	±733	2,352	±740	2,397	±700	857
Income in the past 12 months below poverty level:	93	±121	345	±278	43	±50	87	±138	309
In family households:	70	±116	326	±276	43	±50	87	±138	0
In married couple families:	0	±14	288	±265	32	±49	87	±138	0
All relatives	0	±14	288	±265	0	±14	87	±138	0
Non-relatives	0	±14	0	±14	32	±49	0	±14	0
In other families:	70	±116	38	±44	11	±19	0	±14	0
Male householder, no spouse present:	0	±14	38	±44	11	±19	0	±14	0
All relatives	0	±14	14	±23	0	±14	0	±14	0
Non-relatives	0	±14	24	±30	11	±19	0	±14	0
Female householder, no spouse present:	70	±116	0	±14	0	±14	0	±14	0
All relatives	70	±116	0	±14	0	±14	0	±14	0
Non-relatives	0	±14	0	±14	0	±14	0	±14	0
In non-family households and other living arrangement:	23	±34	19	±21	0	±14	0	±14	309
Householder:	23	±34	19	±21	0	±14	0	±14	89
Living alone	0	±14	19	±21	0	±14	0	±14	33
Not living alone	23	±34	0	±14	0	±14	0	±14	56
Other living arrangement	0	±14	0	±14	0	±14	0	±14	220
Income in the past 12 months at or above poverty level:	1,191	±278	3,405	±700	2,309	±733	2,310	±707	548
In family households:	1,087	±288	2,896	±772	2,301	±731	2,151	±700	332
In married couple families:	751	±251	2,123	±585	2,037	±690	1,609	±627	132
All relatives	740	±248	2,123	±585	1,968	±634	1,609	±627	132
Non-relatives	11	±20	0	±14	69	±109	0	±14	0

Table: ACSDT5Y2021.B17021

	up 4, act 106.10, County,	Block Group 1, Census Tract 106.13, Broward County,		Block Group 1, Census Tract 106.14, Broward County,		Block Group 1, Census Tract 106.15, Broward County,		Block Group 2, Census Tract 106.15, Broward County,	
Label	Margin of Error	Estimate	Margin of Error	Estimate	Margin of Error	Estimate	Margin of Error	Estimate	Margin of Error
Total:	±454	2,875	±530	2,381	±367	2,499	±1,127	689	±290
Income in the past 12 months below poverty level:	±416	118	±111	256	±185	248	±302	7	±13
In family households:	±14	82	±94	202	±175	248	±302	0	±14
In married couple families:	±14	30	±50	27	±82	0	±14	0	±14
All relatives	±14	30	±50	27	±82	0	±14	0	±14
Non-relatives	±14	0	±14	0	±14	0	±14	0	±14
In other families:	±14	52	±80	175	±128	248	±302	0	±14
Male householder, no spouse present:	±14	0	±14	0	±14	63	±109	0	±14
All relatives	±14	0	±14	0	±14	49	±86	0	±14
Non-relatives	±14	0	±14	0	±14	14	±24	0	±14
Female householder, no spouse present:	±14	52	±80	175	±128	185	±279	0	±14
All relatives	±14	0	±14	175	±128	185	±279	0	±14
Non-relatives	±14	52	±80	0	±14	0	±14	0	±14
In non-family households and other living arrangement:	±416	36	±60	54	±75	0	±14	7	±13
Householder:	±93	0	±14	54	±75	0	±14	7	±13
Living alone	±36	0	±14	47	±75	0	±14	7	±13
Not living alone	±86	0	±14	7	±11	0	±14	0	±14
Other living arrangement	±329	36	±60	0	±14	0	±14	0	±14
Income in the past 12 months at or above poverty level:	±262	2,757	±507	2,125	±405	2,251	±1,129	682	±290
In family households:	±190	2,490	±536	1,949	±427	2,180	±1,127	669	±293
In married couple families:	±100	1,447	±592	1,288	±658	1,341	±441	586	±284
All relatives	±100	1,447	±592	1,288	±658	1,341	±441	586	±284
Non-relatives	±14	0	±14	0	±14	0	±14	0	±14

Table: ACSDT5Y2021.B17021

	Block Group 3, Census Tract 106.15, Broward County,		Block Group 1, Census Tract 76.24, Palm Beach County,		Block Group 1, Census Tract 77.39, Palm Beach County,	
Label	Estimate	Margin of Error	Estimate	Margin of Error	Estimate	Margin of Error
Total:	1,538	±738	597	±221	1,918	±719
Income in the past 12 months below poverty level:	179	±261	187	±198	55	±77
In family households:	179	±261	144	±196	44	±75
In married couple families:	170	±263	15	±26	0	±14
All relatives	170	±263	15	±26	0	±14
Non-relatives	0	±14	0	±14	0	±14
In other families:	9	±23	129	±195	44	±75
Male householder, no spouse present:	0	±14	129	±195	0	±14
All relatives	0	±14	129	±195	0	±14
Non-relatives	0	±14	0	±14	0	±14
Female householder, no spouse present:	9	±23	0	±14	44	±75
All relatives	9	±23	0	±14	44	±75
Non-relatives	0	±14	0	±14	0	±14
In non-family households and other living arrangement:	0	±14	43	±49	11	±17
Householder:	0	±14	43	±49	11	±17
Living alone	0	±14	43	±49	11	±17
Not living alone	0	±14	0	±14	0	±14
Other living arrangement	0	±14	0	±14	0	±14
Income in the past 12 months at or above poverty level:	1,359	±714	410	±143	1,863	±722
In family households:	1,279	±714	300	±139	1,655	±719
In married couple families:	754	±629	300	±139	1,301	±719
All relatives	754	±629	300	±139	1,301	±719
Non-relatives	0	±14	0	±14	0	±14

Table: ACSDT5Y2021.B17021

	Broward County, Florida		Palm Beach County, Florida		Block Group 1, Census Tract 104.01, Broward County,		Block Group 2, Census Tract 104.01, Broward County,		Block Gro Census Tr Broward C
Label	Estimate	Margin of Error	Estimate	Margin of Error	Estimate	Margin of Error	Estimate	Margin of Error	Estimate
In other families:	438,005	±10,510	282,962	±8,803	401	±227	376	±275	181
Male householder, no spouse present:	123,951	±5,730	88,345	±5,248	93	±117	134	±179	94
All relatives	113,436	±5,257	81,947	±4,908	75	±90	106	±138	94
Non-relatives	10,515	±1,162	6,398	±785	18	±29	28	±43	0
Female householder, no spouse present:	314,054	±8,191	194,617	±7,015	308	±184	242	±204	87
All relatives	296,052	±7,990	183,080	±6,692	290	±171	242	±204	87
Non-relatives	18,002	±1,457	11,537	±1,011	18	±28	0	±14	0
In non-family households and other living arrangement:	269,099	±4,562	226,134	±4,038	292	±118	391	±207	564
Householder:	218,072	±3,544	182,166	±3,178	231	±90	289	±138	483
Living alone	175,322	±3,464	147,898	±3,040	172	±81	198	±115	445
Not living alone	42,750	±1,899	34,268	±1,516	59	±47	91	±82	38
Other living arrangement	51,027	±2,461	43,968	±1,978	61	±46	102	±97	81

Table: ACSDT5Y2021.B17021

	Block Group 1, Census Tract 104.02, Broward County,	Block Group 2, Census Tract 104.02, Broward County,		Block Group 4, Census Tract 104.05, Broward County,		Block Group 1, Census Tract 104.06, Broward County,		Block Group 3, Census Tract 104.07, Broward County,	
Label	Margin of Error	Estimate	Margin of Error	Estimate	Margin of Error	Estimate	Margin of Error	Estimate	Margin of Error
In other families:	±152	288	±231	269	±273	1,541	±846	55	±89
Male householder, no spouse present:	±118	0	±14	194	±242	493	±296	0	±14
All relatives	±118	0	±14	166	±203	451	±251	0	±14
Non-relatives	±14	0	±14	28	±46	42	±57	0	±14
Female householder, no spouse present:	±80	288	±231	75	±123	1,048	±830	55	±89
All relatives	±80	242	±181	75	±123	1,036	±829	55	±89
Non-relatives	±14	46	±72	0	±14	12	±18	0	±14
In non-family households and other living arrangement:	±160	315	±105	163	±121	758	±202	140	±88
Householder:	±133	307	±107	147	±106	557	±132	129	±85
Living alone	±129	289	±109	137	±103	436	±120	104	±83
Not living alone	±33	18	±21	10	±26	121	±71	25	±28
Other living arrangement	±67	8	±12	16	±40	201	±109	11	±19

Table: ACSDT5Y2021.B17021

	Block Group 2, Census Tract 105.02, Broward County,		Block Group 1, Census Tract 105.04, Broward County,		Block Group 1, Census Tract 106.01, Broward County,		Block Group 3, Census Tract 106.01, Broward County,		Block Gro Census Tr Broward C
Label	Estimate	Margin of Error	Estimate	Margin of Error	Estimate	Margin of Error	Estimate	Margin of Error	Estimate
In other families:	283	±183	255	±232	67	±106	32	±53	679
Male householder, no spouse present:	8	±14	31	±48	0	±14	0	±14	196
All relatives	8	±14	31	±48	0	±14	0	±14	196
Non-relatives	0	±14	0	±14	0	±14	0	±14	0
Female householder, no spouse present:	275	±183	224	±228	67	±106	32	±53	483
All relatives	224	±166	224	±228	51	±79	32	±53	483
Non-relatives	51	±68	0	±14	16	±27	0	±14	0
In non-family households and other living arrangement:	108	±60	249	±107	91	±81	11	±19	91
Householder:	108	±60	223	±103	49	±45	11	±19	61
Living alone	108	±60	202	±102	31	±35	11	±19	35
Not living alone	0	±14	21	±25	18	±30	0	±14	26
Other living arrangement	0	±14	26	±28	42	±50	0	±14	30

Table: ACSDT5Y2021.B17021

	Block Group 1, Census Tract 106.05, Broward County,	Block Group 2, Census Tract 106.05, Broward County,		Block Group 3, Census Tract 106.05, Broward County,		Block Group 1, Census Tract 106.06, Broward County,		Block Group 2, Census Tract 106.06, Broward County,	
Label	Margin of Error	Estimate	Margin of Error	Estimate	Margin of Error	Estimate	Margin of Error	Estimate	Margin of Error
In other families:	±457	176	±210	430	±385	176	±136	1,155	±505
Male householder, no spouse present:	±253	53	±96	36	±49	0	±14	151	±146
All relatives	±253	46	±79	36	±49	0	±14	151	±146
Non-relatives	±14	7	±21	0	±14	0	±14	0	±20
Female householder, no spouse present:	±366	123	±174	394	±369	176	±136	1,004	±503
All relatives	±366	123	±174	322	±300	114	±102	867	±430
Non-relatives	±14	0	±14	72	±71	62	±74	137	±102
In non-family households and other living arrangement:	±82	109	±92	93	±98	231	±160	804	±350
Householder:	±56	100	±89	62	±55	164	±116	668	±249
Living alone	±45	91	±90	42	±43	141	±108	528	±200
Not living alone	±32	9	±18	20	±32	23	±36	140	±151
Other living arrangement	±35	9	±18	31	±55	67	±87	136	±141

Table: ACSDT5Y2021.B17021

	Block Group 1, Census Tract 106.09, Broward County,		Block Group 2, Census Tract 106.09, Broward County,		Block Group 2, Census Tract 106.10, Broward County,		Block Group 3, Census Tract 106.10, Broward County,		Block Gro Census Tr Broward C
Label	Estimate	Margin of Error	Estimate	Margin of Error	Estimate	Margin of Error	Estimate	Margin of Error	Estimate
In other families:	336	±272	773	±584	264	±229	542	±544	200
Male householder, no spouse present:	196	±240	690	±569	43	±74	73	±123	60
All relatives	196	±240	690	±569	43	±74	48	±81	60
Non-relatives	0	±14	0	±14	0	±14	25	±42	0
Female householder, no spouse present:	140	±127	83	±84	221	±214	469	±534	140
All relatives	140	±127	83	±84	221	±214	441	±525	140
Non-relatives	0	±14	0	±14	0	±14	28	±47	0
In non-family households and other living arrangement:	104	±59	509	±199	8	±17	159	±139	216
Householder:	65	±39	384	±143	8	±17	145	±132	104
Living alone	51	±35	287	±133	8	±17	68	±73	67
Not living alone	14	±17	97	±75	0	±14	77	±108	37
Other living arrangement	39	±39	125	±98	0	±14	14	±23	112



Table: ACSDT5Y2021.B17021

	Block Group 4, Census Tract 106.10, Broward County,	Block Group 1, Census Tract 106.13, Broward County,		Block Group 1, Census Tract 106.14, Broward County,		Block Group 1, Census Tract 106.15, Broward County,		Block Group 2, Census Tract 106.15, Broward County,	
Label	Margin of Error	Estimate	Margin of Error	Estimate	Margin of Error	Estimate	Margin of Error	Estimate	Margin of Error
In other families:	±176	1,043	±655	661	±423	839	±1,096	83	±113
Male householder, no spouse present:	±92	183	±236	98	±135	0	±14	22	±38
All relatives	±92	183	±236	84	±115	0	±14	16	±27
Non-relatives	±14	0	±14	14	±21	0	±14	6	±13
Female householder, no spouse present:	±146	860	±571	563	±396	839	±1,096	61	±107
All relatives	±146	793	±520	526	±355	823	±1,091	61	±107
Non-relatives	±14	67	±74	37	±64	16	±31	0	±14
In non-family households and other living arrangement:	±227	267	±149	176	±87	71	±58	13	±15
Householder:	±85	267	±149	168	±87	60	±48	13	±15
Living alone	±66	231	±134	168	±87	49	±44	13	±15
Not living alone	±54	36	±60	0	±14	11	±18	0	±14
Other living arrangement	±164	0	±14	8	±13	11	±19	0	±14

Table: ACSDT5Y2021.B17021

	Block Group 3, Census Tract 106.15, Broward County,		Block Group 1, Census Tract 76.24, Palm Beach County,		Block Group 1, Census Tract 77.39, Palm Beach County,	
Label	Estimate	Margin of Error	Estimate	Margin of Error	Estimate	Margin of Error
In other families:	525	±357	0	±14	354	±212
Male householder, no spouse present:	102	±148	0	±14	59	±68
All relatives	102	±148	0	±14	47	±52
Non-relatives	0	±14	0	±14	12	±21
Female householder, no spouse present:	423	±336	0	±14	295	±226
All relatives	423	±336	0	±14	232	±181
Non-relatives	0	±14	0	±14	63	±58
In non-family households and other living arrangement:	80	±76	110	±45	208	±90
Householder:	80	±76	110	±45	208	±90
Living alone	80	±76	110	±45	208	±90
Not living alone	0	±14	0	±14	0	±14
Other living arrangement	0	±14	0	±14	0	±14

SEX BY AGE BY DISABILITY STATUS		United States® <b>Census</b> Bureau
Note: The table shown may have been modified by user selections. Some information may be missing.		
DATA NOTES		
TABLE ID:	B18101	
SURVEY/PROGRAM:	American Community Survey	
VINTAGE:	2021	
DATASET:	ACSDT5Y2021	
PRODUCT:	ACS 5-Year Estimates Detailed Tables	
UNIVERSE:	Civilian noninstitutionalized population	
MLA:	U.S. Census Bureau. "SEX BY AGE BY DISABILITY STATUS." American Community Survey, ACS 5-Year Estimates Detailed Tables, Table B18101, 2021, . Accessed on November 9, 2023.	
FTP URL:	None	
API URL:	<a href="https://api.census.gov/data/2021/acs/acs5">https://api.census.gov/data/2021/acs/acs5</a>	
USER SELECTIONS		

Table: ACSDT5Y2021.B18101

<b>GEOS</b>	Block Group 1; Census Tract 106.06; Broward County; Florida; Palm Beach County, Florida; Broward County, Florida; Block Group 4; Census Tract 104.05; Broward County; Florida; Block Group 2; Census Tract 105.02; Broward County; Florida; Block Group 1; Census Tract 106.01; Broward County; Florida; Block Group 1; Census Tract 104.01; Broward County; Florida; Block Group 3; Census Tract 106.01; Broward County; Florida; Block Group 2; Census Tract 104.01; Broward County; Florida; Block Group 2; Census Tract 106.05; Broward County; Florida; Block Group 1; Census Tract 106.15; Broward County; Florida; Block Group 1; Census Tract 106.05; Broward County; Florida; Block Group 1; Census Tract 106.13; Broward County; Florida; Block Group 1; Census Tract 105.04; Broward County; Florida; Block Group 3; Census Tract 106.15; Broward County; Florida; Block Group 3; Census Tract 104.07; Broward County; Florida; Block Group 3; Census Tract 106.05; Broward County; Florida; Block Group 2; Census Tract 106.15; Broward County; Florida; Block Group 1; Census Tract 76.24; Palm Beach County; Florida; Block Group 2; Census Tract 106.09; Broward County; Florida; Block Group 1; Census Tract 106.09; Broward County; Florida; Block Group 1; Census Tract 104.02; Broward County; Florida; Block Group 2; Census Tract 104.02; Broward County; Florida; Block Group 2; Census Tract 106.10; Broward County; Florida; Block Group 2; Census Tract 106.06; Broward County; Florida; Block Group 1; Census Tract 104.06; Broward County; Florida; Block Group 1; Census Tract 77.39; Palm Beach County; Florida; Block Group 1; Census Tract 106.14; Broward County; Florida; Block Group 4; Census Tract 106.10; Broward County; Florida; Block Group 3; Census Tract 106.10; Broward County; Florida
<b>DATASETS</b>	ACS 5-Year Estimates Detailed Tables
<b>EXCLUDED COLUMNS</b>	None
<b>APPLIED FILTERS</b>	None
<b>APPLIED SORTS</b>	None
<b>PIVOT &amp; GROUPING</b>	
PIVOT COLUMNS	None
PIVOT MODE	Off
ROW GROUPS	None
VALUE COLUMNS	None

Table: ACSDT5Y2021.B18101

<b>WEB ADDRESS</b>	<a href="https://data.census.gov/table/ACSDT5Y2021.B18101?g=050XX00US12011,12099_1500000US120110104011,120110104012,120110104021,120110104022,120110104054,120110104061,120110104073,120110105022,120110105041,120110106011,120110106013,120110106051,120110106052,120110106053,120110106061,120110106062,120110106091,120110106092,120110106102,120110106103,120110106104,120110106131,120110106141,120110106151,120110106152,120110106153,120990076241,120990077391&amp;d=ACS+5-Year+Estimates+Detailed+Tables">https://data.census.gov/table/ACSDT5Y2021.B18101?g=050XX00US12011,12099_1500000US120110104011,120110104012,120110104021,120110104022,120110104054,120110104061,120110104073,120110105022,120110105041,120110106011,120110106013,120110106051,120110106052,120110106053,120110106061,120110106062,120110106091,120110106092,120110106102,120110106103,120110106104,120110106131,120110106141,120110106151,120110106152,120110106153,120990076241,120990077391&amp;d=ACS+5-Year+Estimates+Detailed+Tables</a>
<b>TABLE NOTES</b>	<p>Although the American Community Survey (ACS) produces population, demographic and housing unit estimates, it is the Census Bureau's Population Estimates Program that produces and disseminates the official estimates of the population for the nation, states, counties, cities, and towns and estimates of housing units for states and counties.</p>
	<p>Supporting documentation on code lists, subject definitions, data accuracy, and statistical testing can be found on the American Community Survey website in the Technical Documentation section.</p> <p>Sample size and data quality measures (including coverage rates, allocation rates, and response rates) can be found on the American Community Survey website in the Methodology section.</p>
	Source: U.S. Census Bureau, 2017-2021 American Community Survey 5-Year Estimates
	<p>Data are based on a sample and are subject to sampling variability. The degree of uncertainty for an estimate arising from sampling variability is represented through the use of a margin of error. The value shown here is the 90 percent margin of error. The margin of error can be interpreted roughly as providing a 90 percent probability that the interval defined by the estimate minus the margin of error and the estimate plus the margin of error (the lower and upper confidence bounds) contains the true value. In addition to sampling variability, the ACS estimates are subject to nonsampling error (for a discussion of nonsampling variability, see ACS Technical Documentation). The effect of nonsampling error is not represented in these tables.</p>
	<p>The Census Bureau introduced a new set of disability questions in the 2008 ACS questionnaire. Accordingly, comparisons of disability data from 2008 or later with data from prior years are not recommended. For more information on these questions and their evaluation in the 2006 ACS Content Test, see the Evaluation Report Covering Disability.</p>

Table: ACSDT5Y2021.B18101

	<p>The 2017-2021 American Community Survey (ACS) data generally reflect the March 2020 Office of Management and Budget (OMB) delineations of metropolitan and micropolitan statistical areas. In certain instances, the names, codes, and boundaries of the principal cities shown in ACS tables may differ from the OMB delineation lists due to differences in the effective dates of the geographic entities.</p>
	<p>Estimates of urban and rural populations, housing units, and characteristics reflect boundaries of urban areas defined based on Census 2010 data. As a result, data for urban and rural areas from the ACS do not necessarily reflect the results of ongoing urbanization.</p>
	<p>Explanation of Symbols:- The estimate could not be computed because there were an insufficient number of sample observations. For a ratio of medians estimate, one or both of the median estimates falls in the lowest interval or highest interval of an open-ended distribution. For a 5-year median estimate, the margin of error associated with a median was larger than the median itself.N The estimate or margin of error cannot be displayed because there were an insufficient number of sample cases in the selected geographic area. (X) The estimate or margin of error is not applicable or not available.median- The median falls in the lowest interval of an open-ended distribution (for example "2,500-")median+ The median falls in the highest interval of an open-ended distribution (for example "250,000+").** The margin of error could not be computed because there were an insufficient number of sample observations.*** The margin of error could not be computed because the median falls in the lowest interval or highest interval of an open-ended distribution.***** A margin of error is not appropriate because the corresponding estimate is controlled to an independent population or housing estimate. Effectively, the corresponding estimate has no sampling error and the margin of error may be treated as zero.</p>
<b>COLUMN NOTES</b>	None

Table: ACSDT5Y2021.B18101

	Broward County, Florida		Palm Beach County, Florida	
Label	Estimate	Margin of Error	Estimate	Margin of Error
Total:	1,922,976	±713	1,469,032	±668
Male:	940,622	±585	713,358	±623
Under 5 years:	55,933	±84	38,041	±78
With a disability	218	±217	124	±89
No disability	55,715	±229	37,917	±118
5 to 17 years:	152,800	±132	106,682	±122
With a disability	10,918	±1,049	6,389	±746
No disability	141,882	±1,064	100,293	±754
18 to 34 years:	199,997	±402	141,692	±352
With a disability	11,486	±1,042	8,946	±990
No disability	188,511	±1,170	132,746	±983
35 to 64 years:	389,522	±363	271,330	±441
With a disability	32,760	±1,825	25,383	±1,297
No disability	356,762	±1,817	245,947	±1,408
65 to 74 years:	85,913	±135	79,158	±170
With a disability	18,331	±1,240	14,688	±905
No disability	67,582	±1,252	64,470	±922
75 years and over:	56,457	±208	76,455	±182
With a disability	24,574	±1,166	29,354	±1,183
No disability	31,883	±1,125	47,101	±1,186
Female:	982,354	±437	755,674	±494
Under 5 years:	53,756	±82	36,591	±98
With a disability	112	±73	45	±46
No disability	53,644	±105	36,546	±110
5 to 17 years:	148,041	±129	102,855	±83
With a disability	5,990	±878	4,076	±817
No disability	142,051	±878	98,779	±811
18 to 34 years:	201,155	±276	139,279	±172
With a disability	9,688	±1,094	6,560	±654
No disability	191,467	±1,161	132,719	±703

Table: ACSDT5Y2021.B18101

	Broward County, Florida		Palm Beach County, Florida	
Label	Estimate	Margin of Error	Estimate	Margin of Error
35 to 64 years:	403,044	±199	285,035	±181
With a disability	34,654	±1,652	27,073	±1,576
No disability	368,390	±1,650	257,962	±1,610
65 to 74 years:	97,567	±164	95,047	±109
With a disability	19,535	±1,234	16,876	±1,160
No disability	78,032	±1,245	78,171	±1,167
75 years and over:	78,791	±275	96,867	±367
With a disability	39,746	±1,177	39,822	±1,254
No disability	39,045	±1,198	57,045	±1,300



TOTAL POPULATION IN OCCUPIED HOUSING UNITS BY TENURE		United States <sup>®</sup> <b>Census</b> Bureau
<b>Note: The table shown may have been modified by user selections. Some information may be missing.</b>		
<b>DATA NOTES</b>		
TABLE ID:	B25008	
SURVEY/PROGRAM:	American Community Survey	
VINTAGE:	2021	
DATASET:	ACSDT5Y2021	
PRODUCT:	ACS 5-Year Estimates Detailed Tables	
UNIVERSE:	Total population in occupied housing units	
MLA:	U.S. Census Bureau. "TOTAL POPULATION IN OCCUPIED HOUSING UNITS BY TENURE." American Community Survey, ACS 5-Year Estimates Detailed Tables, Table B25008, 2021, . Accessed on November 9, 2023.	
FTP URL:	None	
API URL:	<a href="https://api.census.gov/data/2021/acs/acs5">https://api.census.gov/data/2021/acs/acs5</a>	
<b>USER SELECTIONS</b>		

Table: ACSDT5Y2021.B25008

<b>GEOS</b>	Block Group 1; Census Tract 106.06; Broward County; Florida; Palm Beach County, Florida; Broward County, Florida; Block Group 4; Census Tract 104.05; Broward County; Florida; Block Group 2; Census Tract 105.02; Broward County; Florida; Block Group 1; Census Tract 106.01; Broward County; Florida; Block Group 1; Census Tract 104.01; Broward County; Florida; Block Group 3; Census Tract 106.01; Broward County; Florida; Block Group 2; Census Tract 104.01; Broward County; Florida; Block Group 2; Census Tract 106.05; Broward County; Florida; Block Group 1; Census Tract 106.15; Broward County; Florida; Block Group 1; Census Tract 106.05; Broward County; Florida; Block Group 1; Census Tract 106.13; Broward County; Florida; Block Group 1; Census Tract 105.04; Broward County; Florida; Block Group 3; Census Tract 106.15; Broward County; Florida; Block Group 3; Census Tract 104.07; Broward County; Florida; Block Group 3; Census Tract 106.05; Broward County; Florida; Block Group 2; Census Tract 106.15; Broward County; Florida; Block Group 1; Census Tract 76.24; Palm Beach County; Florida; Block Group 2; Census Tract 106.09; Broward County; Florida; Block Group 1; Census Tract 106.09; Broward County; Florida; Block Group 1; Census Tract 104.02; Broward County; Florida; Block Group 2; Census Tract 104.02; Broward County; Florida; Block Group 2; Census Tract 106.10; Broward County; Florida; Block Group 2; Census Tract 106.06; Broward County; Florida; Block Group 1; Census Tract 104.06; Broward County; Florida; Block Group 1; Census Tract 77.39; Palm Beach County; Florida; Block Group 1; Census Tract 106.14; Broward County; Florida; Block Group 4; Census Tract 106.10; Broward County; Florida; Block Group 3; Census Tract 106.10; Broward County; Florida
<b>DATASETS</b>	ACS 5-Year Estimates Detailed Tables
<b>EXCLUDED COLUMNS</b>	None
<b>APPLIED FILTERS</b>	None
<b>APPLIED SORTS</b>	None
<b>PIVOT &amp; GROUPING</b>	
PIVOT COLUMNS	None
PIVOT MODE	Off
ROW GROUPS	None
VALUE COLUMNS	None

Table: ACSDT5Y2021.B25008

<b>WEB ADDRESS</b>	<a href="https://data.census.gov/table/ACSDT5Y2021.B25008?g=050XX00US12011,12099_1500000US120110104011,120110104012,120110104021,120110104022,120110104054,120110104061,120110104073,120110105022,120110105041,120110106011,120110106013,120110106051,120110106052,120110106053,120110106061,120110106062,120110106091,120110106092,120110106102,120110106103,120110106104,120110106131,120110106141,120110106151,120110106152,120110106153,120990076241,120990077391&amp;d=ACS+5-Year+Estimates+Detailed+Tables">https://data.census.gov/table/ACSDT5Y2021.B25008?g=050XX00US12011,12099_1500000US120110104011,120110104012,120110104021,120110104022,120110104054,120110104061,120110104073,120110105022,120110105041,120110106011,120110106013,120110106051,120110106052,120110106053,120110106061,120110106062,120110106091,120110106092,120110106102,120110106103,120110106104,120110106131,120110106141,120110106151,120110106152,120110106153,120990076241,120990077391&amp;d=ACS+5-Year+Estimates+Detailed+Tables</a>
<b>TABLE NOTES</b>	<p>Although the American Community Survey (ACS) produces population, demographic and housing unit estimates, it is the Census Bureau's Population Estimates Program that produces and disseminates the official estimates of the population for the nation, states, counties, cities, and towns and estimates of housing units for states and counties.</p> <p>Supporting documentation on code lists, subject definitions, data accuracy, and statistical testing can be found on the American Community Survey website in the Technical Documentation section.</p> <p>Sample size and data quality measures (including coverage rates, allocation rates, and response rates) can be found on the American Community Survey website in the Methodology section.</p> <p>Source: U.S. Census Bureau, 2017-2021 American Community Survey 5-Year Estimates</p> <p>Data are based on a sample and are subject to sampling variability. The degree of uncertainty for an estimate arising from sampling variability is represented through the use of a margin of error. The value shown here is the 90 percent margin of error. The margin of error can be interpreted roughly as providing a 90 percent probability that the interval defined by the estimate minus the margin of error and the estimate plus the margin of error (the lower and upper confidence bounds) contains the true value. In addition to sampling variability, the ACS estimates are subject to nonsampling error (for a discussion of nonsampling variability, see ACS Technical Documentation). The effect of nonsampling error is not represented in these tables.</p> <p>The 2017-2021 American Community Survey (ACS) data generally reflect the March 2020 Office of Management and Budget (OMB) delineations of metropolitan and micropolitan statistical areas. In certain instances, the names, codes, and boundaries of the principal cities shown in ACS tables may differ from the OMB delineation lists due to differences in the effective dates of the geographic entities.</p> <p>Estimates of urban and rural populations, housing units, and characteristics reflect boundaries of urban areas defined based on Census 2010 data. As a result, data for urban and rural areas from the ACS do not necessarily reflect the results of ongoing urbanization.</p>

Table: ACSDT5Y2021.B25008

	<p>Explanation of Symbols:- The estimate could not be computed because there were an insufficient number of sample observations. For a ratio of medians estimate, one or both of the median estimates falls in the lowest interval or highest interval of an open-ended distribution. For a 5-year median estimate, the margin of error associated with a median was larger than the median itself.N The estimate or margin of error cannot be displayed because there were an insufficient number of sample cases in the selected geographic area. (X) The estimate or margin of error is not applicable or not available.median- The median falls in the lowest interval of an open-ended distribution (for example "2,500-")median+ The median falls in the highest interval of an open-ended distribution (for example "250,000+").** The margin of error could not be computed because there were an insufficient number of sample observations.*** The margin of error could not be computed because the median falls in the lowest interval or highest interval of an open-ended distribution.***** A margin of error is not appropriate because the corresponding estimate is controlled to an independent population or housing estimate. Effectively, the corresponding estimate has no sampling error and the margin of error may be treated as zero.</p>
<b>COLUMN NOTES</b>	None

Table: ACSDT5Y2021.B25008

	Broward County, Florida		Palm Beach County, Florida	
Label	Estimate	Margin of Error	Estimate	Margin of Error
Total:	1,918,498	±1,073	1,460,570	±1,363
Owner occupied	1,212,519	±10,430	997,632	±7,695
Renter occupied	705,979	±10,317	462,938	±7,638

Table: ACSDT5Y2021.B25008

	Block Group 1, Census Tract 104.01, Broward County, Florida		Block Group 2, Census Tract 104.01, Broward County, Florida	
Label	Estimate	Margin of Error	Estimate	Margin of Error
Total:	2,408	±571	2,583	±701
Owner occupied	1,890	±566	1,667	±631
Renter occupied	518	±217	916	±356

Table: ACSDT5Y2021.B25008

	Block Group 1, Census Tract 104.02, Broward County, Florida		Block Group 2, Census Tract 104.02, Broward County, Florida	
Label	Estimate	Margin of Error	Estimate	Margin of Error
Total:	1,561	±427	2,275	±430
Owner occupied	1,306	±304	1,910	±368
Renter occupied	255	±292	365	±276

Table: ACSDT5Y2021.B25008

	Block Group 4, Census Tract 104.05, Broward County, Florida		Block Group 1, Census Tract 104.06, Broward County, Florida	
Label	Estimate	Margin of Error	Estimate	Margin of Error
Total:	866	±482	4,956	±919
Owner occupied	506	±293	3,525	±924
Renter occupied	360	±405	1,431	±520



Table: ACSDT5Y2021.B25008

	Block Group 3, Census Tract 104.07, Broward County, Florida		Block Group 2, Census Tract 105.02, Broward County, Florida	
Label	Estimate	Margin of Error	Estimate	Margin of Error
Total:	847	±365	1,042	±226
Owner occupied	717	±340	539	±162
Renter occupied	130	±148	503	±240

Table: ACSDT5Y2021.B25008

	Block Group 1, Census Tract 105.04, Broward County, Florida		Block Group 1, Census Tract 106.01, Broward County, Florida	
Label	Estimate	Margin of Error	Estimate	Margin of Error
Total:	2,675	±443	1,279	±413
Owner occupied	1,674	±328	1,051	±389
Renter occupied	1,001	±349	228	±275

Table: ACSDT5Y2021.B25008

	Block Group 3, Census Tract 106.01, Broward County, Florida		Block Group 1, Census Tract 106.05, Broward County, Florida	
Label	Estimate	Margin of Error	Estimate	Margin of Error
Total:	1,399	±457	2,302	±623
Owner occupied	1,399	±457	1,753	±506
Renter occupied	0	±14	549	±359

Table: ACSDT5Y2021.B25008

	Block Group 2, Census Tract 106.05, Broward County, Florida		Block Group 3, Census Tract 106.05, Broward County, Florida	
Label	Estimate	Margin of Error	Estimate	Margin of Error
Total:	2,072	±806	3,331	±1,560
Owner occupied	2,072	±806	3,331	±1,560
Renter occupied	0	±14	0	±14

Table: ACSDT5Y2021.B25008

	Block Group 1, Census Tract 106.06, Broward County, Florida		Block Group 2, Census Tract 106.06, Broward County, Florida	
Label	Estimate	Margin of Error	Estimate	Margin of Error
Total:	2,079	±569	5,358	±840
Owner occupied	831	±294	2,825	±772
Renter occupied	1,248	±538	2,533	±680

Table: ACSDT5Y2021.B25008

	Block Group 1, Census Tract 106.09, Broward County, Florida		Block Group 2, Census Tract 106.09, Broward County, Florida	
Label	Estimate	Margin of Error	Estimate	Margin of Error
Total:	1,284	±297	3,750	±733
Owner occupied	930	±245	1,175	±331
Renter occupied	354	±275	2,575	±788

Table: ACSDT5Y2021.B25008

	Block Group 2, Census Tract 106.10, Broward County, Florida		Block Group 3, Census Tract 106.10, Broward County, Florida	
Label	Estimate	Margin of Error	Estimate	Margin of Error
Total:	2,352	±740	2,513	±769
Owner occupied	2,327	±753	2,332	±684
Renter occupied	25	±57	181	±295

Table: ACSDT5Y2021.B25008

	Block Group 4, Census Tract 106.10, Broward County, Florida		Block Group 1, Census Tract 106.13, Broward County, Florida	
Label	Estimate	Margin of Error	Estimate	Margin of Error
Total:	857	±454	2,875	±530
Owner occupied	275	±151	1,129	±369
Renter occupied	582	±440	1,746	±544



Table: ACSDT5Y2021.B25008

	Block Group 1, Census Tract 106.14, Broward County, Florida		Block Group 1, Census Tract 106.15, Broward County, Florida	
Label	Estimate	Margin of Error	Estimate	Margin of Error
Total:	2,381	±367	2,499	±1,127
Owner occupied	948	±428	1,693	±472
Renter occupied	1,433	±370	806	±1,084

Table: ACSDT5Y2021.B25008

	Block Group 2, Census Tract 106.15, Broward County, Florida		Block Group 3, Census Tract 106.15, Broward County, Florida	
Label	Estimate	Margin of Error	Estimate	Margin of Error
Total:	689	±290	1,538	±738
Owner occupied	647	±295	1,214	±748
Renter occupied	42	±61	324	±204

Table: ACSDT5Y2021.B25008

	Block Group 1, Census Tract 76.24, Palm Beach County, Florida		Block Group 1, Census Tract 77.39, Palm Beach County, Florida	
Label	Estimate	Margin of Error	Estimate	Margin of Error
Total:	597	±221	1,918	±719
Owner occupied	597	±221	1,563	±723
Renter occupied	0	±14	355	±266

RACE		United States <sup>®</sup> <b>Census</b> Bureau
<b>Note: The table shown may have been modified by user selections. Some information may be missing.</b>		
<b>DATA NOTES</b>		
TABLE ID:	P1	
SURVEY/PROGRAM:	Decennial Census	
VINTAGE:	2020	
DATASET:	DECENNIALPL2020	
PRODUCT:	DEC Redistricting Data (PL 94-171)	
UNIVERSE:	Total population	
MLA:	U.S. Census Bureau. "RACE." Decennial Census, DEC Redistricting Data (PL 94-171), Table P1, 2020, . Accessed on November 9, 2023.	
FTP URL:	<a href="https://www2.census.gov/programs-surveys/decennial/2020/data/">https://www2.census.gov/programs-surveys/decennial/2020/data/</a>	
API URL:	<a href="https://api.census.gov/data/2020/dec/pl">https://api.census.gov/data/2020/dec/pl</a>	
<b>USER SELECTIONS</b>		
TOPICS	Race and Ethnicity	

Table: DECENNIALPL2020.P1

GEOS	Block Group 1; Census Tract 106.06; Broward County; Florida; Palm Beach County, Florida; Broward County, Florida; Block Group 4; Census Tract 104.05; Broward County; Florida; Block Group 2; Census Tract 105.02; Broward County; Florida; Block Group 1; Census Tract 106.01; Broward County; Florida; Block Group 1; Census Tract 104.01; Broward County; Florida; Block Group 3; Census Tract 106.01; Broward County; Florida; Block Group 2; Census Tract 104.01; Broward County; Florida; Block Group 2; Census Tract 106.05; Broward County; Florida; Block Group 1; Census Tract 106.15; Broward County; Florida; Block Group 1; Census Tract 106.05; Broward County; Florida; Block Group 1; Census Tract 106.13; Broward County; Florida; Block Group 1; Census Tract 105.04; Broward County; Florida; Block Group 3; Census Tract 106.15; Broward County; Florida; Block Group 3; Census Tract 104.07; Broward County; Florida; Block Group 3; Census Tract 106.05; Broward County; Florida; Block Group 2; Census Tract 106.15; Broward County; Florida; Block Group 1; Census Tract 76.24; Palm Beach County; Florida; Block Group 2; Census Tract 106.09; Broward County; Florida; Block Group 1; Census Tract 106.09; Broward County; Florida; Block Group 1; Census Tract 104.02; Broward County; Florida; Block Group 2; Census Tract 104.02; Broward County; Florida; Block Group 2; Census Tract 106.10; Broward County; Florida; Block Group 2; Census Tract 106.06; Broward County; Florida; Block Group 1; Census Tract 104.06; Broward County; Florida; Block Group 1; Census Tract 77.39; Palm Beach County; Florida; Block Group 1; Census Tract 106.14; Broward County; Florida; Block Group 4; Census Tract 106.10; Broward County; Florida; Block Group 3; Census Tract 106.10; Broward County; Florida
DATASETS	DEC Redistricting Data (PL 94-171)
EXCLUDED COLUMNS	None
APPLIED FILTERS	None
APPLIED SORTS	None
PIVOT & GROUPING	
PIVOT COLUMNS	None
PIVOT MODE	Off
ROW GROUPS	None
VALUE COLUMNS	None

Table: DECENNIALPL2020.P1

<b>WEB ADDRESS</b>	<a href="https://data.census.gov/table/DECENNIALPL2020.P1?t=Race+and+Ethnicity&amp;g=050XX00US12011,12099_1500000US120110104011,120110104012,120110104021,120110104022,120110104054,120110104061,120110104073,120110105022,120110105041,120110106011,120110106013,120110106051,120110106052,120110106053,120110106061,120110106062,120110106091,120110106092,120110106102,120110106103,120110106104,120110106131,120110106141,120110106151,120110106152,120110106153,120990076241,120990077391&amp;d=DEC+Redistricting+Data+(PL+94-171)">https://data.census.gov/table/DECENNIALPL2020.P1?t=Race+and+Ethnicity&amp;g=050XX00US12011,12099_1500000US120110104011,120110104012,120110104021,120110104022,120110104054,120110104061,120110104073,120110105022,120110105041,120110106011,120110106013,120110106051,120110106052,120110106053,120110106061,120110106062,120110106091,120110106092,120110106102,120110106103,120110106104,120110106131,120110106141,120110106151,120110106152,120110106153,120990076241,120990077391&amp;d=DEC+Redistricting+Data+(PL+94-171)</a>
<b>TABLE NOTES</b>	Note: For information on data collection, confidentiality protection, nonsampling error, and definitions, see 2020 Census Redistricting Data (Public Law 94-171) Summary File Technical Documentation.
	For information on the statistical methods used to protect confidentiality in these tables, see Disclosure Avoidance and the 2020 Census.
	Source: U.S. Census Bureau, 2020 Census Redistricting Data (Public Law 94-171)
<b>COLUMN NOTES</b>	None

Table: DECENNIALPL2020.P1

Label	Broward County, Florida	Palm Beach County, Florida	Block Group 1, Census Tract 104.01, Broward County, Florida	Block Group 2, Census Tract 104.01, Broward County, Florida
Total:	1,944,375	1,492,191	2,704	2,697
Population of one race:	1,559,585	1,283,933	2,147	2,157
White alone	776,174	855,682	1,508	1,562
Black or African American alone	531,910	262,422	274	275
American Indian and Alaska Native alone	7,442	9,598	6	3
Asian alone	75,922	44,140	146	122
Native Hawaiian and Other Pacific Islander alone	901	685	0	4
Some Other Race alone	167,236	111,406	213	191
Population of two or more races:	384,790	208,258	557	540
Population of two races:	371,259	201,204	536	522
White; Black or African American	19,230	12,531	32	25
White; American Indian and Alaska Native	6,679	7,324	15	14
White; Asian	8,264	7,258	12	20
White; Native Hawaiian and Other Pacific Islander	377	348	1	0
White; Some Other Race	305,588	160,588	452	448
Black or African American; American Indian and Alaska Native	1,940	1,060	4	4
Black or African American; Asian	4,534	1,572	0	0
Black or African American; Native Hawaiian and Other Pacific Islander	866	415	0	0

Table: DECENNIALPL2020.P1

Label	Block Group 1, Census Tract 104.02, Broward County, Florida	Block Group 2, Census Tract 104.02, Broward County, Florida	Block Group 4, Census Tract 104.05, Broward County, Florida	Block Group 1, Census Tract 104.06, Broward County, Florida
Total:	1,442	2,474	1,821	4,553
Population of one race:	1,267	2,006	1,499	3,323
White alone	1,082	1,339	484	2,063
Black or African American alone	48	333	257	598
American Indian and Alaska Native alone	3	7	1	21
Asian alone	67	81	47	116
Native Hawaiian and Other Pacific Islander alone	0	2	0	5
Some Other Race alone	67	244	710	520
Population of two or more races:	175	468	322	1,230
Population of two races:	172	457	317	1,195
White; Black or African American	5	17	9	57
White; American Indian and Alaska Native	4	6	8	15
White; Asian	0	10	4	28
White; Native Hawaiian and Other Pacific Islander	0	3	1	0
White; Some Other Race	153	392	254	1,022
Black or African American; American Indian and Alaska Native	1	2	6	5
Black or African American; Asian	3	2	5	4
Black or African American; Native Hawaiian and Other Pacific Islander	0	0	0	2



Table: DECENNIALPL2020.P1

Label	Block Group 3, Census Tract 104.07, Broward County, Florida	Block Group 2, Census Tract 105.02, Broward County, Florida	Block Group 1, Census Tract 105.04, Broward County, Florida	Block Group 1, Census Tract 106.01, Broward County, Florida
Total:	1,152	1,263	2,939	1,616
Population of one race:	928	974	2,266	1,324
White alone	693	641	1,657	1,058
Black or African American alone	96	132	198	130
American Indian and Alaska Native alone	4	9	3	3
Asian alone	22	87	226	86
Native Hawaiian and Other Pacific Islander alone	1	0	7	0
Some Other Race alone	112	105	175	47
Population of two or more races:	224	289	673	292
Population of two races:	220	274	642	285
White; Black or African American	11	10	32	20
White; American Indian and Alaska Native	6	8	17	8
White; Asian	1	16	35	17
White; Native Hawaiian and Other Pacific Islander	2	0	2	3
White; Some Other Race	181	219	518	230
Black or African American; American Indian and Alaska Native	2	3	5	0
Black or African American; Asian	3	5	15	0
Black or African American; Native Hawaiian and Other Pacific Islander	0	0	0	0

Table: DECENNIALPL2020.P1

Label	Block Group 3, Census Tract 106.01, Broward County, Florida	Block Group 1, Census Tract 106.05, Broward County, Florida	Block Group 2, Census Tract 106.05, Broward County, Florida	Block Group 3, Census Tract 106.05, Broward County, Florida
Total:	1,755	1,707	1,711	2,992
Population of one race:	1,456	1,395	1,423	2,456
White alone	1,167	968	940	1,645
Black or African American alone	122	194	268	455
American Indian and Alaska Native alone	1	1	2	4
Asian alone	127	139	113	233
Native Hawaiian and Other Pacific Islander alone	0	0	1	2
Some Other Race alone	39	93	99	117
Population of two or more races:	299	312	288	536
Population of two races:	295	300	267	506
White; Black or African American	13	16	26	17
White; American Indian and Alaska Native	5	6	13	11
White; Asian	15	11	11	17
White; Native Hawaiian and Other Pacific Islander	2	0	1	1
White; Some Other Race	248	248	198	418
Black or African American; American Indian and Alaska Native	3	1	0	2
Black or African American; Asian	7	1	5	11
Black or African American; Native Hawaiian and Other Pacific Islander	0	0	0	0

Table: DECENNIALPL2020.P1

Label	Block Group 1, Census Tract 106.06, Broward County, Florida	Block Group 2, Census Tract 106.06, Broward County, Florida	Block Group 1, Census Tract 106.09, Broward County, Florida	Block Group 2, Census Tract 106.09, Broward County, Florida
Total:	1,879	5,105	1,904	3,055
Population of one race:	1,550	3,999	1,454	2,315
White alone	893	2,449	861	1,428
Black or African American alone	401	823	276	488
American Indian and Alaska Native alone	2	6	20	4
Asian alone	100	241	110	158
Native Hawaiian and Other Pacific Islander alone	5	2	0	1
Some Other Race alone	149	478	187	236
Population of two or more races:	329	1,106	450	740
Population of two races:	315	1,061	421	730
White; Black or African American	38	48	31	43
White; American Indian and Alaska Native	3	27	7	13
White; Asian	15	38	18	14
White; Native Hawaiian and Other Pacific Islander	0	0	0	0
White; Some Other Race	237	880	322	638
Black or African American; American Indian and Alaska Native	0	3	1	4
Black or African American; Asian	8	9	9	7
Black or African American; Native Hawaiian and Other Pacific Islander	0	0	2	2

Table: DECENNIALPL2020.P1

Label	Block Group 2, Census Tract 106.10, Broward County, Florida	Block Group 3, Census Tract 106.10, Broward County, Florida	Block Group 4, Census Tract 106.10, Broward County, Florida	Block Group 1, Census Tract 106.13, Broward County, Florida
Total:	1,811	1,211	1,662	2,773
Population of one race:	1,454	885	1,199	2,216
White alone	999	479	916	1,156
Black or African American alone	256	186	97	635
American Indian and Alaska Native alone	8	13	3	4
Asian alone	72	33	30	144
Native Hawaiian and Other Pacific Islander alone	1	2	0	0
Some Other Race alone	118	172	153	277
Population of two or more races:	357	326	463	557
Population of two races:	350	318	454	537
White; Black or African American	11	16	11	32
White; American Indian and Alaska Native	9	6	8	10
White; Asian	14	0	5	15
White; Native Hawaiian and Other Pacific Islander	0	0	1	0
White; Some Other Race	295	276	415	433
Black or African American; American Indian and Alaska Native	0	0	0	0
Black or African American; Asian	0	3	3	14
Black or African American; Native Hawaiian and Other Pacific Islander	2	5	0	1

Table: DECENNIALPL2020.P1

Label	Block Group 1, Census Tract 106.14, Broward County, Florida	Block Group 1, Census Tract 106.15, Broward County, Florida	Block Group 2, Census Tract 106.15, Broward County, Florida	Block Group 3, Census Tract 106.15, Broward County, Florida
Total:	3,052	1,701	736	1,961
Population of one race:	2,352	1,365	580	1,427
White alone	1,284	972	395	767
Black or African American alone	634	181	115	367
American Indian and Alaska Native alone	2	1	1	7
Asian alone	136	98	50	94
Native Hawaiian and Other Pacific Islander alone	0	2	1	4
Some Other Race alone	296	111	18	188
Population of two or more races:	700	336	156	534
Population of two races:	683	326	152	528
White; Black or African American	48	20	9	35
White; American Indian and Alaska Native	11	4	11	14
White; Asian	21	21	12	7
White; Native Hawaiian and Other Pacific Islander	0	0	0	0
White; Some Other Race	571	253	106	441
Black or African American; American Indian and Alaska Native	5	1	0	1
Black or African American; Asian	3	12	3	0
Black or African American; Native Hawaiian and Other Pacific Islander	8	1	0	2

Table: DECENNIALPL2020.P1

Label	Block Group 1, Census Tract 76.24, Palm Beach County, Florida	Block Group 1, Census Tract 77.39, Palm Beach County, Florida
Total:	825	1,646
Population of one race:	764	1,244
White alone	690	948
Black or African American alone	12	103
American Indian and Alaska Native alone	0	0
Asian alone	28	61
Native Hawaiian and Other Pacific Islander alone	0	0
Some Other Race alone	34	132
Population of two or more races:	61	402
Population of two races:	57	393
White; Black or African American	4	11
White; American Indian and Alaska Native	0	2
White; Asian	5	10
White; Native Hawaiian and Other Pacific Islander	0	0
White; Some Other Race	44	352
Black or African American; American Indian and Alaska Native	0	0
Black or African American; Asian	2	0
Black or African American; Native Hawaiian and Other Pacific Islander	0	0

Table: DECENNIALPL2020.P1

Label	Broward County, Florida	Palm Beach County, Florida	Block Group 1, Census Tract 104.01, Broward County, Florida	Block Group 2, Census Tract 104.01, Broward County, Florida
Black or African American; Some Other Race	19,147	7,401	15	6
American Indian and Alaska Native; Asian	239	117	0	0
American Indian and Alaska Native; Native Hawaiian and Other Pacific Islander	42	15	0	0
American Indian and Alaska Native; Some Other Race	1,751	1,297	4	0
Asian; Native Hawaiian and Other Pacific Islander	324	215	0	0
Asian; Some Other Race	1,878	791	1	5
Native Hawaiian and Other Pacific Islander; Some Other Race	400	272	0	0
Population of three races:	11,701	6,122	20	18
White; Black or African American; American Indian and Alaska Native	1,302	923	2	5
White; Black or African American; Asian	1,549	598	2	0
White; Black or African American; Native Hawaiian and Other Pacific Islander	88	41	0	0
White; Black or African American; Some Other Race	4,266	1,922	11	4
White; American Indian and Alaska Native; Asian	192	190	0	0

Table: DECENNIALPL2020.P1

Label	Block Group 1, Census Tract 104.02, Broward County, Florida	Block Group 2, Census Tract 104.02, Broward County, Florida	Block Group 4, Census Tract 104.05, Broward County, Florida	Block Group 1, Census Tract 104.06, Broward County, Florida
Black or African American; Some Other Race	2	16	23	52
American Indian and Alaska Native; Asian	0	0	0	0
American Indian and Alaska Native; Native Hawaiian and Other Pacific Islander	0	0	0	0
American Indian and Alaska Native; Some Other Race	0	0	0	7
Asian; Native Hawaiian and Other Pacific Islander	0	1	2	0
Asian; Some Other Race	0	8	5	2
Native Hawaiian and Other Pacific Islander; Some Other Race	4	0	0	1
Population of three races:	3	9	4	31
White; Black or African American; American Indian and Alaska Native	0	1	1	2
White; Black or African American; Asian	2	0	0	1
White; Black or African American; Native Hawaiian and Other Pacific Islander	0	0	0	1
White; Black or African American; Some Other Race	0	0	2	13
White; American Indian and Alaska Native; Asian	0	0	0	0



Table: DECENNIALPL2020.P1

Label	Block Group 3, Census Tract 104.07, Broward County, Florida	Block Group 2, Census Tract 105.02, Broward County, Florida	Block Group 1, Census Tract 105.04, Broward County, Florida	Block Group 1, Census Tract 106.01, Broward County, Florida
Black or African American; Some Other Race	12	12	10	5
American Indian and Alaska Native; Asian	0	0	0	0
American Indian and Alaska Native; Native Hawaiian and Other Pacific Islander	0	0	0	0
American Indian and Alaska Native; Some Other Race	1	0	3	0
Asian; Native Hawaiian and Other Pacific Islander	1	0	0	0
Asian; Some Other Race	0	0	5	2
Native Hawaiian and Other Pacific Islander; Some Other Race	0	1	0	0
Population of three races:	4	14	23	6
White; Black or African American; American Indian and Alaska Native	0	0	2	0
White; Black or African American; Asian	0	3	2	1
White; Black or African American; Native Hawaiian and Other Pacific Islander	0	0	0	0
White; Black or African American; Some Other Race	0	10	10	3
White; American Indian and Alaska Native; Asian	0	0	0	0

Table: DECENNIALPL2020.P1

Label	Block Group 3, Census Tract 106.01, Broward County, Florida	Block Group 1, Census Tract 106.05, Broward County, Florida	Block Group 2, Census Tract 106.05, Broward County, Florida	Block Group 3, Census Tract 106.05, Broward County, Florida
Black or African American; Some Other Race	2	13	13	24
American Indian and Alaska Native; Asian	0	0	0	0
American Indian and Alaska Native; Native Hawaiian and Other Pacific Islander	0	0	0	0
American Indian and Alaska Native; Some Other Race	0	1	0	2
Asian; Native Hawaiian and Other Pacific Islander	0	0	0	1
Asian; Some Other Race	0	3	0	1
Native Hawaiian and Other Pacific Islander; Some Other Race	0	0	0	1
Population of three races:	4	9	15	22
White; Black or African American; American Indian and Alaska Native	0	0	1	1
White; Black or African American; Asian	2	3	5	7
White; Black or African American; Native Hawaiian and Other Pacific Islander	0	0	0	0
White; Black or African American; Some Other Race	0	1	1	4
White; American Indian and Alaska Native; Asian	0	0	0	0

Table: DECENNIALPL2020.P1

Label	Block Group 1, Census Tract 106.06, Broward County, Florida	Block Group 2, Census Tract 106.06, Broward County, Florida	Block Group 1, Census Tract 106.09, Broward County, Florida	Block Group 2, Census Tract 106.09, Broward County, Florida
Black or African American; Some Other Race	11	51	20	6
American Indian and Alaska Native; Asian	0	0	0	0
American Indian and Alaska Native; Native Hawaiian and Other Pacific Islander	0	0	0	0
American Indian and Alaska Native; Some Other Race	2	3	4	0
Asian; Native Hawaiian and Other Pacific Islander	0	0	7	3
Asian; Some Other Race	1	2	0	0
Native Hawaiian and Other Pacific Islander; Some Other Race	0	0	0	0
Population of three races:	12	40	28	10
White; Black or African American; American Indian and Alaska Native	0	4	8	2
White; Black or African American; Asian	2	8	5	1
White; Black or African American; Native Hawaiian and Other Pacific Islander	0	0	0	0
White; Black or African American; Some Other Race	7	13	7	6
White; American Indian and Alaska Native; Asian	1	1	0	0

Table: DECENNIALPL2020.P1

Label	Block Group 2, Census Tract 106.10, Broward County, Florida	Block Group 3, Census Tract 106.10, Broward County, Florida	Block Group 4, Census Tract 106.10, Broward County, Florida	Block Group 1, Census Tract 106.13, Broward County, Florida
Black or African American; Some Other Race	14	9	11	31
American Indian and Alaska Native; Asian	2	0	0	0
American Indian and Alaska Native; Native Hawaiian and Other Pacific Islander	0	0	0	0
American Indian and Alaska Native; Some Other Race	3	3	0	1
Asian; Native Hawaiian and Other Pacific Islander	0	0	0	0
Asian; Some Other Race	0	0	0	0
Native Hawaiian and Other Pacific Islander; Some Other Race	0	0	0	0
Population of three races:	7	7	9	19
White; Black or African American; American Indian and Alaska Native	0	2	0	4
White; Black or African American; Asian	0	0	1	2
White; Black or African American; Native Hawaiian and Other Pacific Islander	0	0	0	0
White; Black or African American; Some Other Race	1	4	6	5
White; American Indian and Alaska Native; Asian	0	0	0	0

Table: DECENNIALPL2020.P1

Label	Block Group 1, Census Tract 106.14, Broward County, Florida	Block Group 1, Census Tract 106.15, Broward County, Florida	Block Group 2, Census Tract 106.15, Broward County, Florida	Block Group 3, Census Tract 106.15, Broward County, Florida
Black or African American; Some Other Race	7	12	6	28
American Indian and Alaska Native; Asian	0	2	5	0
American Indian and Alaska Native; Native Hawaiian and Other Pacific Islander	0	0	0	0
American Indian and Alaska Native; Some Other Race	5	0	0	0
Asian; Native Hawaiian and Other Pacific Islander	0	0	0	0
Asian; Some Other Race	4	0	0	0
Native Hawaiian and Other Pacific Islander; Some Other Race	0	0	0	0
Population of three races:	13	6	4	6
White; Black or African American; American Indian and Alaska Native	2	0	2	0
White; Black or African American; Asian	2	1	0	0
White; Black or African American; Native Hawaiian and Other Pacific Islander	0	2	0	0
White; Black or African American; Some Other Race	5	1	0	1
White; American Indian and Alaska Native; Asian	0	0	0	0

Table: DECENNIALPL2020.P1

Label	Block Group 1, Census Tract 76.24, Palm Beach County, Florida	Block Group 1, Census Tract 77.39, Palm Beach County, Florida
Black or African American; Some Other Race	2	14
American Indian and Alaska Native; Asian	0	0
American Indian and Alaska Native; Native Hawaiian and Other Pacific Islander	0	0
American Indian and Alaska Native; Some Other Race	0	2
Asian; Native Hawaiian and Other Pacific Islander	0	1
Asian; Some Other Race	0	1
Native Hawaiian and Other Pacific Islander; Some Other Race	0	0
Population of three races:	4	6
White; Black or African American; American Indian and Alaska Native	2	2
White; Black or African American; Asian	0	0
White; Black or African American; Native Hawaiian and Other Pacific Islander	0	0
White; Black or African American; Some Other Race	2	0
White; American Indian and Alaska Native; Asian	0	0

Table: DECENNIALPL2020.P1

Label	Broward County, Florida	Palm Beach County, Florida	Block Group 1, Census Tract 104.01, Broward County, Florida	Block Group 2, Census Tract 104.01, Broward County, Florida
White; American Indian and Alaska Native; Native Hawaiian and Other Pacific Islander	16	28	0	0
White; American Indian and Alaska Native; Some Other Race	1,742	1,213	0	1
White; Asian; Native Hawaiian and Other Pacific Islander	188	151	0	0
White; Asian; Some Other Race	1,362	638	4	6
White; Native Hawaiian and Other Pacific Islander; Some Other Race	66	41	0	1
Black or African American; American Indian and Alaska Native; Asian	66	21	0	0
Black or African American; American Indian and Alaska Native; Native Hawaiian and Other Pacific Islander	16	5	0	0
Black or African American; American Indian and Alaska Native; Some Other Race	316	114	0	0
Black or African American; Asian; Native Hawaiian and Other Pacific Islander	113	68	0	0
Black or African American; Asian; Some Other Race	315	102	1	1

Table: DECENNIALPL2020.P1

Label	Block Group 1, Census Tract 104.02, Broward County, Florida	Block Group 2, Census Tract 104.02, Broward County, Florida	Block Group 4, Census Tract 104.05, Broward County, Florida	Block Group 1, Census Tract 104.06, Broward County, Florida
White; American Indian and Alaska Native; Native Hawaiian and Other Pacific Islander	0	0	0	0
White; American Indian and Alaska Native; Some Other Race	1	3	0	8
White; Asian; Native Hawaiian and Other Pacific Islander	0	0	0	3
White; Asian; Some Other Race	0	3	1	3
White; Native Hawaiian and Other Pacific Islander; Some Other Race	0	2	0	0
Black or African American; American Indian and Alaska Native; Asian	0	0	0	0
Black or African American; American Indian and Alaska Native; Native Hawaiian and Other Pacific Islander	0	0	0	0
Black or African American; American Indian and Alaska Native; Some Other Race	0	0	0	0
Black or African American; Asian; Native Hawaiian and Other Pacific Islander	0	0	0	0
Black or African American; Asian; Some Other Race	0	0	0	0



Table: DECENNIALPL2020.P1

Label	Block Group 3, Census Tract 104.07, Broward County, Florida	Block Group 2, Census Tract 105.02, Broward County, Florida	Block Group 1, Census Tract 105.04, Broward County, Florida	Block Group 1, Census Tract 106.01, Broward County, Florida
White; American Indian and Alaska Native; Native Hawaiian and Other Pacific Islander	0	0	0	0
White; American Indian and Alaska Native; Some Other Race	1	1	1	0
White; Asian; Native Hawaiian and Other Pacific Islander	0	0	3	0
White; Asian; Some Other Race	0	0	3	2
White; Native Hawaiian and Other Pacific Islander; Some Other Race	0	0	0	0
Black or African American; American Indian and Alaska Native; Asian	0	0	0	0
Black or African American; American Indian and Alaska Native; Native Hawaiian and Other Pacific Islander	0	0	0	0
Black or African American; American Indian and Alaska Native; Some Other Race	0	0	1	0
Black or African American; Asian; Native Hawaiian and Other Pacific Islander	0	0	0	0
Black or African American; Asian; Some Other Race	3	0	0	0

Table: DECENNIALPL2020.P1

Label	Block Group 3, Census Tract 106.01, Broward County, Florida	Block Group 1, Census Tract 106.05, Broward County, Florida	Block Group 2, Census Tract 106.05, Broward County, Florida	Block Group 3, Census Tract 106.05, Broward County, Florida
White; American Indian and Alaska Native; Native Hawaiian and Other Pacific Islander	0	0	0	0
White; American Indian and Alaska Native; Some Other Race	0	1	5	5
White; Asian; Native Hawaiian and Other Pacific Islander	0	1	0	0
White; Asian; Some Other Race	2	0	2	0
White; Native Hawaiian and Other Pacific Islander; Some Other Race	0	0	0	0
Black or African American; American Indian and Alaska Native; Asian	0	0	0	0
Black or African American; American Indian and Alaska Native; Native Hawaiian and Other Pacific Islander	0	0	0	0
Black or African American; American Indian and Alaska Native; Some Other Race	0	1	0	0
Black or African American; Asian; Native Hawaiian and Other Pacific Islander	0	1	1	0
Black or African American; Asian; Some Other Race	0	1	0	5

Table: DECENNIALPL2020.P1

Label	Block Group 1, Census Tract 106.06, Broward County, Florida	Block Group 2, Census Tract 106.06, Broward County, Florida	Block Group 1, Census Tract 106.09, Broward County, Florida	Block Group 2, Census Tract 106.09, Broward County, Florida
White; American Indian and Alaska Native; Native Hawaiian and Other Pacific Islander	0	0	0	0
White; American Indian and Alaska Native; Some Other Race	0	5	3	0
White; Asian; Native Hawaiian and Other Pacific Islander	0	0	0	0
White; Asian; Some Other Race	2	6	0	0
White; Native Hawaiian and Other Pacific Islander; Some Other Race	0	0	0	0
Black or African American; American Indian and Alaska Native; Asian	0	0	0	0
Black or African American; American Indian and Alaska Native; Native Hawaiian and Other Pacific Islander	0	0	0	0
Black or African American; American Indian and Alaska Native; Some Other Race	0	0	3	1
Black or African American; Asian; Native Hawaiian and Other Pacific Islander	0	0	0	0
Black or African American; Asian; Some Other Race	0	3	2	0

Table: DECENNIALPL2020.P1

Label	Block Group 2, Census Tract 106.10, Broward County, Florida	Block Group 3, Census Tract 106.10, Broward County, Florida	Block Group 4, Census Tract 106.10, Broward County, Florida	Block Group 1, Census Tract 106.13, Broward County, Florida
White; American Indian and Alaska Native; Native Hawaiian and Other Pacific Islander	0	0	0	0
White; American Indian and Alaska Native; Some Other Race	0	0	2	3
White; Asian; Native Hawaiian and Other Pacific Islander	0	0	0	0
White; Asian; Some Other Race	6	1	0	3
White; Native Hawaiian and Other Pacific Islander; Some Other Race	0	0	0	0
Black or African American; American Indian and Alaska Native; Asian	0	0	0	0
Black or African American; American Indian and Alaska Native; Native Hawaiian and Other Pacific Islander	0	0	0	0
Black or African American; American Indian and Alaska Native; Some Other Race	0	0	0	1
Black or African American; Asian; Native Hawaiian and Other Pacific Islander	0	0	0	0
Black or African American; Asian; Some Other Race	0	0	0	1

Table: DECENNIALPL2020.P1

Label	Block Group 1, Census Tract 106.14, Broward County, Florida	Block Group 1, Census Tract 106.15, Broward County, Florida	Block Group 2, Census Tract 106.15, Broward County, Florida	Block Group 3, Census Tract 106.15, Broward County, Florida
White; American Indian and Alaska Native; Native Hawaiian and Other Pacific Islander	0	0	0	0
White; American Indian and Alaska Native; Some Other Race	0	0	1	3
White; Asian; Native Hawaiian and Other Pacific Islander	0	0	1	1
White; Asian; Some Other Race	0	1	0	0
White; Native Hawaiian and Other Pacific Islander; Some Other Race	0	0	0	1
Black or African American; American Indian and Alaska Native; Asian	0	0	0	0
Black or African American; American Indian and Alaska Native; Native Hawaiian and Other Pacific Islander	0	0	0	0
Black or African American; American Indian and Alaska Native; Some Other Race	2	0	0	0
Black or African American; Asian; Native Hawaiian and Other Pacific Islander	0	0	0	0
Black or African American; Asian; Some Other Race	0	1	0	0

Table: DECENNIALPL2020.P1

Label	Block Group 1, Census Tract 76.24, Palm Beach County, Florida	Block Group 1, Census Tract 77.39, Palm Beach County, Florida
White; American Indian and Alaska Native; Native Hawaiian and Other Pacific Islander	0	0
White; American Indian and Alaska Native; Some Other Race	0	2
White; Asian; Native Hawaiian and Other Pacific Islander	0	0
White; Asian; Some Other Race	0	2
White; Native Hawaiian and Other Pacific Islander; Some Other Race	0	0
Black or African American; American Indian and Alaska Native; Asian	0	0
Black or African American; American Indian and Alaska Native; Native Hawaiian and Other Pacific Islander	0	0
Black or African American; American Indian and Alaska Native; Some Other Race	0	0
Black or African American; Asian; Native Hawaiian and Other Pacific Islander	0	0
Black or African American; Asian; Some Other Race	0	0

Table: DECENNIALPL2020.P1

Label	Broward County, Florida	Palm Beach County, Florida	Block Group 1, Census Tract 104.01, Broward County, Florida	Block Group 2, Census Tract 104.01, Broward County, Florida
Black or African American; Native Hawaiian and Other Pacific Islander; Some Other Race	49	39	0	0
American Indian and Alaska Native; Asian; Native Hawaiian and Other Pacific Islander	1	3	0	0
American Indian and Alaska Native; Asian; Some Other Race	22	18	0	0
American Indian and Alaska Native; Native Hawaiian and Other Pacific Islander; Some Other Race	2	3	0	0
Asian; Native Hawaiian and Other Pacific Islander; Some Other Race	30	4	0	0
Population of four races:	1,700	847	1	0
White; Black or African American; American Indian and Alaska Native; Asian	194	131	0	0
White; Black or African American; American Indian and Alaska Native; Native Hawaiian and Other Pacific Islander	25	14	0	0

Table: DECENNIALPL2020.P1

Label	Block Group 1, Census Tract 104.02, Broward County, Florida	Block Group 2, Census Tract 104.02, Broward County, Florida	Block Group 4, Census Tract 104.05, Broward County, Florida	Block Group 1, Census Tract 104.06, Broward County, Florida
Black or African American; Native Hawaiian and Other Pacific Islander; Some Other Race	0	0	0	0
American Indian and Alaska Native; Asian; Native Hawaiian and Other Pacific Islander	0	0	0	0
American Indian and Alaska Native; Asian; Some Other Race	0	0	0	0
American Indian and Alaska Native; Native Hawaiian and Other Pacific Islander; Some Other Race	0	0	0	0
Asian; Native Hawaiian and Other Pacific Islander; Some Other Race	0	0	0	0
Population of four races:	0	2	1	3
White; Black or African American; American Indian and Alaska Native; Asian	0	0	0	0
White; Black or African American; American Indian and Alaska Native; Native Hawaiian and Other Pacific Islander	0	0	0	0



Table: DECENNIALPL2020.P1

Label	Block Group 3, Census Tract 104.07, Broward County, Florida	Block Group 2, Census Tract 105.02, Broward County, Florida	Block Group 1, Census Tract 105.04, Broward County, Florida	Block Group 1, Census Tract 106.01, Broward County, Florida
Black or African American; Native Hawaiian and Other Pacific Islander; Some Other Race	0	0	1	0
American Indian and Alaska Native; Asian; Native Hawaiian and Other Pacific Islander	0	0	0	0
American Indian and Alaska Native; Asian; Some Other Race	0	0	0	0
American Indian and Alaska Native; Native Hawaiian and Other Pacific Islander; Some Other Race	0	0	0	0
Asian; Native Hawaiian and Other Pacific Islander; Some Other Race	0	0	0	0
Population of four races:	0	1	8	1
White; Black or African American; American Indian and Alaska Native; Asian	0	1	0	0
White; Black or African American; American Indian and Alaska Native; Native Hawaiian and Other Pacific Islander	0	0	0	0

Table: DECENNIALPL2020.P1

Label	Block Group 3, Census Tract 106.01, Broward County, Florida	Block Group 1, Census Tract 106.05, Broward County, Florida	Block Group 2, Census Tract 106.05, Broward County, Florida	Block Group 3, Census Tract 106.05, Broward County, Florida
Black or African American; Native Hawaiian and Other Pacific Islander; Some Other Race	0	0	0	0
American Indian and Alaska Native; Asian; Native Hawaiian and Other Pacific Islander	0	0	0	0
American Indian and Alaska Native; Asian; Some Other Race	0	0	0	0
American Indian and Alaska Native; Native Hawaiian and Other Pacific Islander; Some Other Race	0	0	0	0
Asian; Native Hawaiian and Other Pacific Islander; Some Other Race	0	0	0	0
Population of four races:	0	3	6	8
White; Black or African American; American Indian and Alaska Native; Asian	0	0	0	0
White; Black or African American; American Indian and Alaska Native; Native Hawaiian and Other Pacific Islander	0	0	0	0

Table: DECENNIALPL2020.P1

Label	Block Group 1, Census Tract 106.06, Broward County, Florida	Block Group 2, Census Tract 106.06, Broward County, Florida	Block Group 1, Census Tract 106.09, Broward County, Florida	Block Group 2, Census Tract 106.09, Broward County, Florida
Black or African American; Native Hawaiian and Other Pacific Islander; Some Other Race	0	0	0	0
American Indian and Alaska Native; Asian; Native Hawaiian and Other Pacific Islander	0	0	0	0
American Indian and Alaska Native; Asian; Some Other Race	0	0	0	0
American Indian and Alaska Native; Native Hawaiian and Other Pacific Islander; Some Other Race	0	0	0	0
Asian; Native Hawaiian and Other Pacific Islander; Some Other Race	0	0	0	0
Population of four races:	2	5	1	0
White; Black or African American; American Indian and Alaska Native; Asian	2	0	0	0
White; Black or African American; American Indian and Alaska Native; Native Hawaiian and Other Pacific Islander	0	0	0	0

Table: DECENNIALPL2020.P1

Label	Block Group 2, Census Tract 106.10, Broward County, Florida	Block Group 3, Census Tract 106.10, Broward County, Florida	Block Group 4, Census Tract 106.10, Broward County, Florida	Block Group 1, Census Tract 106.13, Broward County, Florida
Black or African American; Native Hawaiian and Other Pacific Islander; Some Other Race	0	0	0	0
American Indian and Alaska Native; Asian; Native Hawaiian and Other Pacific Islander	0	0	0	0
American Indian and Alaska Native; Asian; Some Other Race	0	0	0	0
American Indian and Alaska Native; Native Hawaiian and Other Pacific Islander; Some Other Race	0	0	0	0
Asian; Native Hawaiian and Other Pacific Islander; Some Other Race	0	0	0	0
Population of four races:	0	1	0	1
White; Black or African American; American Indian and Alaska Native; Asian	0	0	0	0
White; Black or African American; American Indian and Alaska Native; Native Hawaiian and Other Pacific Islander	0	0	0	0

Table: DECENNIALPL2020.P1

Label	Block Group 1, Census Tract 106.14, Broward County, Florida	Block Group 1, Census Tract 106.15, Broward County, Florida	Block Group 2, Census Tract 106.15, Broward County, Florida	Block Group 3, Census Tract 106.15, Broward County, Florida
Black or African American; Native Hawaiian and Other Pacific Islander; Some Other Race	1	0	0	0
American Indian and Alaska Native; Asian; Native Hawaiian and Other Pacific Islander	0	0	0	0
American Indian and Alaska Native; Asian; Some Other Race	0	0	0	0
American Indian and Alaska Native; Native Hawaiian and Other Pacific Islander; Some Other Race	0	0	0	0
Asian; Native Hawaiian and Other Pacific Islander; Some Other Race	1	0	0	0
Population of four races:	4	4	0	0
White; Black or African American; American Indian and Alaska Native; Asian	0	0	0	0
White; Black or African American; American Indian and Alaska Native; Native Hawaiian and Other Pacific Islander	0	0	0	0

Table: DECENNIALPL2020.P1

Label	Block Group 1, Census Tract 76.24, Palm Beach County, Florida	Block Group 1, Census Tract 77.39, Palm Beach County, Florida
Black or African American; Native Hawaiian and Other Pacific Islander; Some Other Race	0	0
American Indian and Alaska Native; Asian; Native Hawaiian and Other Pacific Islander	0	0
American Indian and Alaska Native; Asian; Some Other Race	0	0
American Indian and Alaska Native; Native Hawaiian and Other Pacific Islander; Some Other Race	0	0
Asian; Native Hawaiian and Other Pacific Islander; Some Other Race	0	0
Population of four races:	0	3
White; Black or African American; American Indian and Alaska Native; Asian	0	0
White; Black or African American; American Indian and Alaska Native; Native Hawaiian and Other Pacific Islander	0	0

Table: DECENNIALPL2020.P1

Label	Broward County, Florida	Palm Beach County, Florida	Block Group 1, Census Tract 104.01, Broward County, Florida	Block Group 2, Census Tract 104.01, Broward County, Florida
White; Black or African American; American Indian and Alaska Native; Some Other Race	952	478	1	0
White; Black or African American; Asian; Native Hawaiian and Other Pacific Islander	34	24	0	0
White; Black or African American; Asian; Some Other Race	345	118	0	0
White; Black or African American; Native Hawaiian and Other Pacific Islander; Some Other Race	16	7	0	0
White; American Indian and Alaska Native; Asian; Native Hawaiian and Other Pacific Islander	10	14	0	0
White; American Indian and Alaska Native; Asian; Some Other Race	65	31	0	0
White; American Indian and Alaska Native; Native Hawaiian and Other Pacific Islander; Some Other Race	1	5	0	0
White; Asian; Native Hawaiian and Other Pacific Islander; Some Other Race	17	6	0	0

Table: DECENNIALPL2020.P1

Label	Block Group 1, Census Tract 104.02, Broward County, Florida	Block Group 2, Census Tract 104.02, Broward County, Florida	Block Group 4, Census Tract 104.05, Broward County, Florida	Block Group 1, Census Tract 104.06, Broward County, Florida
White; Black or African American; American Indian and Alaska Native; Some Other Race	0	1	1	3
White; Black or African American; Asian; Native Hawaiian and Other Pacific Islander	0	0	0	0
White; Black or African American; Asian; Some Other Race	0	0	0	0
White; Black or African American; Native Hawaiian and Other Pacific Islander; Some Other Race	0	0	0	0
White; American Indian and Alaska Native; Asian; Native Hawaiian and Other Pacific Islander	0	0	0	0
White; American Indian and Alaska Native; Asian; Some Other Race	0	0	0	0
White; American Indian and Alaska Native; Native Hawaiian and Other Pacific Islander; Some Other Race	0	0	0	0
White; Asian; Native Hawaiian and Other Pacific Islander; Some Other Race	0	1	0	0



Table: DECENNIALPL2020.P1

Label	Block Group 3, Census Tract 104.07, Broward County, Florida	Block Group 2, Census Tract 105.02, Broward County, Florida	Block Group 1, Census Tract 105.04, Broward County, Florida	Block Group 1, Census Tract 106.01, Broward County, Florida
White; Black or African American; American Indian and Alaska Native; Some Other Race	0	0	8	0
White; Black or African American; Asian; Native Hawaiian and Other Pacific Islander	0	0	0	0
White; Black or African American; Asian; Some Other Race	0	0	0	1
White; Black or African American; Native Hawaiian and Other Pacific Islander; Some Other Race	0	0	0	0
White; American Indian and Alaska Native; Asian; Native Hawaiian and Other Pacific Islander	0	0	0	0
White; American Indian and Alaska Native; Asian; Some Other Race	0	0	0	0
White; American Indian and Alaska Native; Native Hawaiian and Other Pacific Islander; Some Other Race	0	0	0	0
White; Asian; Native Hawaiian and Other Pacific Islander; Some Other Race	0	0	0	0

Table: DECENNIALPL2020.P1

Label	Block Group 3, Census Tract 106.01, Broward County, Florida	Block Group 1, Census Tract 106.05, Broward County, Florida	Block Group 2, Census Tract 106.05, Broward County, Florida	Block Group 3, Census Tract 106.05, Broward County, Florida
White; Black or African American; American Indian and Alaska Native; Some Other Race	0	0	5	2
White; Black or African American; Asian; Native Hawaiian and Other Pacific Islander	0	1	0	2
White; Black or African American; Asian; Some Other Race	0	2	1	2
White; Black or African American; Native Hawaiian and Other Pacific Islander; Some Other Race	0	0	0	2
White; American Indian and Alaska Native; Asian; Native Hawaiian and Other Pacific Islander	0	0	0	0
White; American Indian and Alaska Native; Asian; Some Other Race	0	0	0	0
White; American Indian and Alaska Native; Native Hawaiian and Other Pacific Islander; Some Other Race	0	0	0	0
White; Asian; Native Hawaiian and Other Pacific Islander; Some Other Race	0	0	0	0

Table: DECENNIALPL2020.P1

Label	Block Group 1, Census Tract 106.06, Broward County, Florida	Block Group 2, Census Tract 106.06, Broward County, Florida	Block Group 1, Census Tract 106.09, Broward County, Florida	Block Group 2, Census Tract 106.09, Broward County, Florida
White; Black or African American; American Indian and Alaska Native; Some Other Race	0	2	0	0
White; Black or African American; Asian; Native Hawaiian and Other Pacific Islander	0	0	0	0
White; Black or African American; Asian; Some Other Race	0	1	0	0
White; Black or African American; Native Hawaiian and Other Pacific Islander; Some Other Race	0	0	0	0
White; American Indian and Alaska Native; Asian; Native Hawaiian and Other Pacific Islander	0	0	0	0
White; American Indian and Alaska Native; Asian; Some Other Race	0	0	1	0
White; American Indian and Alaska Native; Native Hawaiian and Other Pacific Islander; Some Other Race	0	0	0	0
White; Asian; Native Hawaiian and Other Pacific Islander; Some Other Race	0	0	0	0

Table: DECENNIALPL2020.P1

Label	Block Group 2, Census Tract 106.10, Broward County, Florida	Block Group 3, Census Tract 106.10, Broward County, Florida	Block Group 4, Census Tract 106.10, Broward County, Florida	Block Group 1, Census Tract 106.13, Broward County, Florida
White; Black or African American; American Indian and Alaska Native; Some Other Race	0	1	0	1
White; Black or African American; Asian; Native Hawaiian and Other Pacific Islander	0	0	0	0
White; Black or African American; Asian; Some Other Race	0	0	0	0
White; Black or African American; Native Hawaiian and Other Pacific Islander; Some Other Race	0	0	0	0
White; American Indian and Alaska Native; Asian; Native Hawaiian and Other Pacific Islander	0	0	0	0
White; American Indian and Alaska Native; Asian; Some Other Race	0	0	0	0
White; American Indian and Alaska Native; Native Hawaiian and Other Pacific Islander; Some Other Race	0	0	0	0
White; Asian; Native Hawaiian and Other Pacific Islander; Some Other Race	0	0	0	0

Table: DECENNIALPL2020.P1

Label	Block Group 1, Census Tract 106.14, Broward County, Florida	Block Group 1, Census Tract 106.15, Broward County, Florida	Block Group 2, Census Tract 106.15, Broward County, Florida	Block Group 3, Census Tract 106.15, Broward County, Florida
White; Black or African American; American Indian and Alaska Native; Some Other Race	1	4	0	0
White; Black or African American; Asian; Native Hawaiian and Other Pacific Islander	0	0	0	0
White; Black or African American; Asian; Some Other Race	2	0	0	0
White; Black or African American; Native Hawaiian and Other Pacific Islander; Some Other Race	0	0	0	0
White; American Indian and Alaska Native; Asian; Native Hawaiian and Other Pacific Islander	0	0	0	0
White; American Indian and Alaska Native; Asian; Some Other Race	0	0	0	0
White; American Indian and Alaska Native; Native Hawaiian and Other Pacific Islander; Some Other Race	0	0	0	0
White; Asian; Native Hawaiian and Other Pacific Islander; Some Other Race	1	0	0	0

Table: DECENNIALPL2020.P1

Label	Block Group 1, Census Tract 76.24, Palm Beach County, Florida	Block Group 1, Census Tract 77.39, Palm Beach County, Florida
White; Black or African American; American Indian and Alaska Native; Some Other Race	0	3
White; Black or African American; Asian; Native Hawaiian and Other Pacific Islander	0	0
White; Black or African American; Asian; Some Other Race	0	0
White; Black or African American; Native Hawaiian and Other Pacific Islander; Some Other Race	0	0
White; American Indian and Alaska Native; Asian; Native Hawaiian and Other Pacific Islander	0	0
White; American Indian and Alaska Native; Asian; Some Other Race	0	0
White; American Indian and Alaska Native; Native Hawaiian and Other Pacific Islander; Some Other Race	0	0
White; Asian; Native Hawaiian and Other Pacific Islander; Some Other Race	0	0

Table: DECENNIALPL2020.P1

Label	Broward County, Florida	Palm Beach County, Florida	Block Group 1, Census Tract 104.01, Broward County, Florida	Block Group 2, Census Tract 104.01, Broward County, Florida
Black or African American; American Indian and Alaska Native; Asian; Native Hawaiian and Other Pacific Islander	6	2	0	0
Black or African American; American Indian and Alaska Native; Asian; Some Other Race	22	0	0	0
Black or African American; American Indian and Alaska Native; Native Hawaiian and Other Pacific Islander; Some Other Race	0	1	0	0
Black or African American; Asian; Native Hawaiian and Other Pacific Islander; Some Other Race	13	11	0	0
American Indian and Alaska Native; Asian; Native Hawaiian and Other Pacific Islander; Some Other Race	0	5	0	0
Population of five races:	125	82	0	0
White; Black or African American; American Indian and Alaska Native; Asian; Native Hawaiian and Other Pacific Islander	20	10	0	0

Table: DECENNIALPL2020.P1

Label	Block Group 1, Census Tract 104.02, Broward County, Florida	Block Group 2, Census Tract 104.02, Broward County, Florida	Block Group 4, Census Tract 104.05, Broward County, Florida	Block Group 1, Census Tract 104.06, Broward County, Florida
Black or African American; American Indian and Alaska Native; Asian; Native Hawaiian and Other Pacific Islander	0	0	0	0
Black or African American; American Indian and Alaska Native; Asian; Some Other Race	0	0	0	0
Black or African American; American Indian and Alaska Native; Native Hawaiian and Other Pacific Islander; Some Other Race	0	0	0	0
Black or African American; Asian; Native Hawaiian and Other Pacific Islander; Some Other Race	0	0	0	0
American Indian and Alaska Native; Asian; Native Hawaiian and Other Pacific Islander; Some Other Race	0	0	0	0
Population of five races:	0	0	0	1
White; Black or African American; American Indian and Alaska Native; Asian; Native Hawaiian and Other Pacific Islander	0	0	0	0



Table: DECENNIALPL2020.P1

Label	Block Group 3, Census Tract 104.07, Broward County, Florida	Block Group 2, Census Tract 105.02, Broward County, Florida	Block Group 1, Census Tract 105.04, Broward County, Florida	Block Group 1, Census Tract 106.01, Broward County, Florida
Black or African American; American Indian and Alaska Native; Asian; Native Hawaiian and Other Pacific Islander	0	0	0	0
Black or African American; American Indian and Alaska Native; Asian; Some Other Race	0	0	0	0
Black or African American; American Indian and Alaska Native; Native Hawaiian and Other Pacific Islander; Some Other Race	0	0	0	0
Black or African American; Asian; Native Hawaiian and Other Pacific Islander; Some Other Race	0	0	0	0
American Indian and Alaska Native; Asian; Native Hawaiian and Other Pacific Islander; Some Other Race	0	0	0	0
Population of five races:	0	0	0	0
White; Black or African American; American Indian and Alaska Native; Asian; Native Hawaiian and Other Pacific Islander	0	0	0	0

Table: DECENNIALPL2020.P1

Label	Block Group 3, Census Tract 106.01, Broward County, Florida	Block Group 1, Census Tract 106.05, Broward County, Florida	Block Group 2, Census Tract 106.05, Broward County, Florida	Block Group 3, Census Tract 106.05, Broward County, Florida
Black or African American; American Indian and Alaska Native; Asian; Native Hawaiian and Other Pacific Islander	0	0	0	0
Black or African American; American Indian and Alaska Native; Asian; Some Other Race	0	0	0	0
Black or African American; American Indian and Alaska Native; Native Hawaiian and Other Pacific Islander; Some Other Race	0	0	0	0
Black or African American; Asian; Native Hawaiian and Other Pacific Islander; Some Other Race	0	0	0	0
American Indian and Alaska Native; Asian; Native Hawaiian and Other Pacific Islander; Some Other Race	0	0	0	0
Population of five races:	0	0	0	0
White; Black or African American; American Indian and Alaska Native; Asian; Native Hawaiian and Other Pacific Islander	0	0	0	0

Table: DECENNIALPL2020.P1

Label	Block Group 1, Census Tract 106.06, Broward County, Florida	Block Group 2, Census Tract 106.06, Broward County, Florida	Block Group 1, Census Tract 106.09, Broward County, Florida	Block Group 2, Census Tract 106.09, Broward County, Florida
Black or African American; American Indian and Alaska Native; Asian; Native Hawaiian and Other Pacific Islander	0	0	0	0
Black or African American; American Indian and Alaska Native; Asian; Some Other Race	0	1	0	0
Black or African American; American Indian and Alaska Native; Native Hawaiian and Other Pacific Islander; Some Other Race	0	0	0	0
Black or African American; Asian; Native Hawaiian and Other Pacific Islander; Some Other Race	0	1	0	0
American Indian and Alaska Native; Asian; Native Hawaiian and Other Pacific Islander; Some Other Race	0	0	0	0
Population of five races:	0	0	0	0
White; Black or African American; American Indian and Alaska Native; Asian; Native Hawaiian and Other Pacific Islander	0	0	0	0

Table: DECENNIALPL2020.P1

Label	Block Group 2, Census Tract 106.10, Broward County, Florida	Block Group 3, Census Tract 106.10, Broward County, Florida	Block Group 4, Census Tract 106.10, Broward County, Florida	Block Group 1, Census Tract 106.13, Broward County, Florida
Black or African American; American Indian and Alaska Native; Asian; Native Hawaiian and Other Pacific Islander	0	0	0	0
Black or African American; American Indian and Alaska Native; Asian; Some Other Race	0	0	0	0
Black or African American; American Indian and Alaska Native; Native Hawaiian and Other Pacific Islander; Some Other Race	0	0	0	0
Black or African American; Asian; Native Hawaiian and Other Pacific Islander; Some Other Race	0	0	0	0
American Indian and Alaska Native; Asian; Native Hawaiian and Other Pacific Islander; Some Other Race	0	0	0	0
Population of five races:	0	0	0	0
White; Black or African American; American Indian and Alaska Native; Asian; Native Hawaiian and Other Pacific Islander	0	0	0	0

Table: DECENNIALPL2020.P1

Label	Block Group 1, Census Tract 106.14, Broward County, Florida	Block Group 1, Census Tract 106.15, Broward County, Florida	Block Group 2, Census Tract 106.15, Broward County, Florida	Block Group 3, Census Tract 106.15, Broward County, Florida
Black or African American; American Indian and Alaska Native; Asian; Native Hawaiian and Other Pacific Islander	0	0	0	0
Black or African American; American Indian and Alaska Native; Asian; Some Other Race	0	0	0	0
Black or African American; American Indian and Alaska Native; Native Hawaiian and Other Pacific Islander; Some Other Race	0	0	0	0
Black or African American; Asian; Native Hawaiian and Other Pacific Islander; Some Other Race	0	0	0	0
American Indian and Alaska Native; Asian; Native Hawaiian and Other Pacific Islander; Some Other Race	0	0	0	0
Population of five races:	0	0	0	0
White; Black or African American; American Indian and Alaska Native; Asian; Native Hawaiian and Other Pacific Islander	0	0	0	0

Table: DECENNIALPL2020.P1

Label	Block Group 1, Census Tract 76.24, Palm Beach County, Florida	Block Group 1, Census Tract 77.39, Palm Beach County, Florida
Black or African American; American Indian and Alaska Native; Asian; Native Hawaiian and Other Pacific Islander	0	0
Black or African American; American Indian and Alaska Native; Asian; Some Other Race	0	0
Black or African American; American Indian and Alaska Native; Native Hawaiian and Other Pacific Islander; Some Other Race	0	0
Black or African American; Asian; Native Hawaiian and Other Pacific Islander; Some Other Race	0	0
American Indian and Alaska Native; Asian; Native Hawaiian and Other Pacific Islander; Some Other Race	0	0
Population of five races:	0	0
White; Black or African American; American Indian and Alaska Native; Asian; Native Hawaiian and Other Pacific Islander	0	0

Table: DECENNIALPL2020.P1

Label	Broward County, Florida	Palm Beach County, Florida	Block Group 1, Census Tract 104.01, Broward County, Florida	Block Group 2, Census Tract 104.01, Broward County, Florida
White; Black or African American; American Indian and Alaska Native; Asian; Some Other Race	89	62	0	0
White; Black or African American; American Indian and Alaska Native; Native Hawaiian and Other Pacific Islander; Some Other Race	10	2	0	0
White; Black or African American; Asian; Native Hawaiian and Other Pacific Islander; Some Other Race	0	5	0	0
White; American Indian and Alaska Native; Asian; Native Hawaiian and Other Pacific Islander; Some Other Race	0	3	0	0
Black or African American; American Indian and Alaska Native; Asian; Native Hawaiian and Other Pacific Islander; Some Other Race	6	0	0	0
Population of six races:	5	3	0	0
White; Black or African American; American Indian and Alaska Native; Asian; Native Hawaiian and Other Pacific Islander; Some Other Race	5	3	0	0

Table: DECENNIALPL2020.P1

Label	Block Group 1, Census Tract 104.02, Broward County, Florida	Block Group 2, Census Tract 104.02, Broward County, Florida	Block Group 4, Census Tract 104.05, Broward County, Florida	Block Group 1, Census Tract 104.06, Broward County, Florida
White; Black or African American; American Indian and Alaska Native; Asian; Some Other Race	0	0	0	1
White; Black or African American; American Indian and Alaska Native; Native Hawaiian and Other Pacific Islander; Some Other Race	0	0	0	0
White; Black or African American; Asian; Native Hawaiian and Other Pacific Islander; Some Other Race	0	0	0	0
White; American Indian and Alaska Native; Asian; Native Hawaiian and Other Pacific Islander; Some Other Race	0	0	0	0
Black or African American; American Indian and Alaska Native; Asian; Native Hawaiian and Other Pacific Islander; Some Other Race	0	0	0	0
Population of six races:	0	0	0	0
White; Black or African American; American Indian and Alaska Native; Asian; Native Hawaiian and Other Pacific Islander; Some Other Race	0	0	0	0



Table: DECENNIALPL2020.P1

Label	Block Group 3, Census Tract 104.07, Broward County, Florida	Block Group 2, Census Tract 105.02, Broward County, Florida	Block Group 1, Census Tract 105.04, Broward County, Florida	Block Group 1, Census Tract 106.01, Broward County, Florida
White; Black or African American; American Indian and Alaska Native; Asian; Some Other Race	0	0	0	0
White; Black or African American; American Indian and Alaska Native; Native Hawaiian and Other Pacific Islander; Some Other Race	0	0	0	0
White; Black or African American; Asian; Native Hawaiian and Other Pacific Islander; Some Other Race	0	0	0	0
White; American Indian and Alaska Native; Asian; Native Hawaiian and Other Pacific Islander; Some Other Race	0	0	0	0
Black or African American; American Indian and Alaska Native; Asian; Native Hawaiian and Other Pacific Islander; Some Other Race	0	0	0	0
Population of six races:	0	0	0	0
White; Black or African American; American Indian and Alaska Native; Asian; Native Hawaiian and Other Pacific Islander; Some Other Race	0	0	0	0

Table: DECENNIALPL2020.P1

Label	Block Group 3, Census Tract 106.01, Broward County, Florida	Block Group 1, Census Tract 106.05, Broward County, Florida	Block Group 2, Census Tract 106.05, Broward County, Florida	Block Group 3, Census Tract 106.05, Broward County, Florida
White; Black or African American; American Indian and Alaska Native; Asian; Some Other Race	0	0	0	0
White; Black or African American; American Indian and Alaska Native; Native Hawaiian and Other Pacific Islander; Some Other Race	0	0	0	0
White; Black or African American; Asian; Native Hawaiian and Other Pacific Islander; Some Other Race	0	0	0	0
White; American Indian and Alaska Native; Asian; Native Hawaiian and Other Pacific Islander; Some Other Race	0	0	0	0
Black or African American; American Indian and Alaska Native; Asian; Native Hawaiian and Other Pacific Islander; Some Other Race	0	0	0	0
Population of six races:	0	0	0	0
White; Black or African American; American Indian and Alaska Native; Asian; Native Hawaiian and Other Pacific Islander; Some Other Race	0	0	0	0

Table: DECENNIALPL2020.P1

Label	Block Group 1, Census Tract 106.06, Broward County, Florida	Block Group 2, Census Tract 106.06, Broward County, Florida	Block Group 1, Census Tract 106.09, Broward County, Florida	Block Group 2, Census Tract 106.09, Broward County, Florida
White; Black or African American; American Indian and Alaska Native; Asian; Some Other Race	0	0	0	0
White; Black or African American; American Indian and Alaska Native; Native Hawaiian and Other Pacific Islander; Some Other Race	0	0	0	0
White; Black or African American; Asian; Native Hawaiian and Other Pacific Islander; Some Other Race	0	0	0	0
White; American Indian and Alaska Native; Asian; Native Hawaiian and Other Pacific Islander; Some Other Race	0	0	0	0
Black or African American; American Indian and Alaska Native; Asian; Native Hawaiian and Other Pacific Islander; Some Other Race	0	0	0	0
Population of six races:	0	0	0	0
White; Black or African American; American Indian and Alaska Native; Asian; Native Hawaiian and Other Pacific Islander; Some Other Race	0	0	0	0

Table: DECENNIALPL2020.P1

Label	Block Group 2, Census Tract 106.10, Broward County, Florida	Block Group 3, Census Tract 106.10, Broward County, Florida	Block Group 4, Census Tract 106.10, Broward County, Florida	Block Group 1, Census Tract 106.13, Broward County, Florida
White; Black or African American; American Indian and Alaska Native; Asian; Some Other Race	0	0	0	0
White; Black or African American; American Indian and Alaska Native; Native Hawaiian and Other Pacific Islander; Some Other Race	0	0	0	0
White; Black or African American; Asian; Native Hawaiian and Other Pacific Islander; Some Other Race	0	0	0	0
White; American Indian and Alaska Native; Asian; Native Hawaiian and Other Pacific Islander; Some Other Race	0	0	0	0
Black or African American; American Indian and Alaska Native; Asian; Native Hawaiian and Other Pacific Islander; Some Other Race	0	0	0	0
Population of six races:	0	0	0	0
White; Black or African American; American Indian and Alaska Native; Asian; Native Hawaiian and Other Pacific Islander; Some Other Race	0	0	0	0

Table: DECENNIALPL2020.P1

Label	Block Group 1, Census Tract 106.14, Broward County, Florida	Block Group 1, Census Tract 106.15, Broward County, Florida	Block Group 2, Census Tract 106.15, Broward County, Florida	Block Group 3, Census Tract 106.15, Broward County, Florida
White; Black or African American; American Indian and Alaska Native; Asian; Some Other Race	0	0	0	0
White; Black or African American; American Indian and Alaska Native; Native Hawaiian and Other Pacific Islander; Some Other Race	0	0	0	0
White; Black or African American; Asian; Native Hawaiian and Other Pacific Islander; Some Other Race	0	0	0	0
White; American Indian and Alaska Native; Asian; Native Hawaiian and Other Pacific Islander; Some Other Race	0	0	0	0
Black or African American; American Indian and Alaska Native; Asian; Native Hawaiian and Other Pacific Islander; Some Other Race	0	0	0	0
Population of six races:	0	0	0	0
White; Black or African American; American Indian and Alaska Native; Asian; Native Hawaiian and Other Pacific Islander; Some Other Race	0	0	0	0

Table: DECENNIALPL2020.P1

Label	Block Group 1, Census Tract 76.24, Palm Beach County, Florida	Block Group 1, Census Tract 77.39, Palm Beach County, Florida
White; Black or African American; American Indian and Alaska Native; Asian; Some Other Race	0	0
White; Black or African American; American Indian and Alaska Native; Native Hawaiian and Other Pacific Islander; Some Other Race	0	0
White; Black or African American; Asian; Native Hawaiian and Other Pacific Islander; Some Other Race	0	0
White; American Indian and Alaska Native; Asian; Native Hawaiian and Other Pacific Islander; Some Other Race	0	0
Black or African American; American Indian and Alaska Native; Asian; Native Hawaiian and Other Pacific Islander; Some Other Race	0	0
Population of six races:	0	0
White; Black or African American; American Indian and Alaska Native; Asian; Native Hawaiian and Other Pacific Islander; Some Other Race	0	0

HISPANIC OR LATINO, AND NOT HISPANIC OR LATINO BY RACE		United States <sup>®</sup> <b>Census</b> Bureau
<b>Note:</b> The table shown may have been modified by user selections. Some information may be missing.		
<b>DATA NOTES</b>		
TABLE ID:	P2	
SURVEY/PROGRAM:	Decennial Census	
VINTAGE:	2020	
DATASET:	DECENNIALPL2020	
PRODUCT:	DEC Redistricting Data (PL 94-171)	
UNIVERSE:	Total population	
MLA:	U.S. Census Bureau. "HISPANIC OR LATINO, AND NOT HISPANIC OR LATINO BY RACE." Decennial Census, DEC Redistricting Data (PL 94-171), Table P2, 2020, . Accessed on November 9, 2023.	
FTP URL:	<a href="https://www2.census.gov/programs-surveys/decennial/2020/data/">https://www2.census.gov/programs-surveys/decennial/2020/data/</a>	
API URL:	<a href="https://api.census.gov/data/2020/dec/pl">https://api.census.gov/data/2020/dec/pl</a>	
<b>USER SELECTIONS</b>		

Table: DECENNIALPL2020.P2

GEOS	Block Group 1; Census Tract 106.06; Broward County; Florida; Palm Beach County, Florida; Broward County, Florida; Block Group 4; Census Tract 104.05; Broward County; Florida; Block Group 2; Census Tract 105.02; Broward County; Florida; Block Group 1; Census Tract 106.01; Broward County; Florida; Block Group 1; Census Tract 104.01; Broward County; Florida; Block Group 3; Census Tract 106.01; Broward County; Florida; Block Group 2; Census Tract 104.01; Broward County; Florida; Block Group 2; Census Tract 106.05; Broward County; Florida; Block Group 1; Census Tract 106.15; Broward County; Florida; Block Group 1; Census Tract 106.05; Broward County; Florida; Block Group 1; Census Tract 106.13; Broward County; Florida; Block Group 1; Census Tract 105.04; Broward County; Florida; Block Group 3; Census Tract 106.15; Broward County; Florida; Block Group 3; Census Tract 104.07; Broward County; Florida; Block Group 3; Census Tract 106.05; Broward County; Florida; Block Group 2; Census Tract 106.15; Broward County; Florida; Block Group 1; Census Tract 76.24; Palm Beach County; Florida; Block Group 2; Census Tract 106.09; Broward County; Florida; Block Group 1; Census Tract 106.09; Broward County; Florida; Block Group 1; Census Tract 104.02; Broward County; Florida; Block Group 2; Census Tract 104.02; Broward County; Florida; Block Group 2; Census Tract 106.10; Broward County; Florida; Block Group 2; Census Tract 106.06; Broward County; Florida; Block Group 1; Census Tract 104.06; Broward County; Florida; Block Group 1; Census Tract 77.39; Palm Beach County; Florida; Block Group 1; Census Tract 106.14; Broward County; Florida; Block Group 4; Census Tract 106.10; Broward County; Florida; Block Group 3; Census Tract 106.10; Broward County; Florida
DATASETS	DEC Redistricting Data (PL 94-171)
EXCLUDED COLUMNS	None
APPLIED FILTERS	None
APPLIED SORTS	None
PIVOT & GROUPING	
PIVOT COLUMNS	None
PIVOT MODE	Off
ROW GROUPS	None
VALUE COLUMNS	None



Table: DECENNIALPL2020.P2

<b>WEB ADDRESS</b>	<a href="https://data.census.gov/table/DECENNIALPL2020.P2?g=050XX00US12011,12099_1500000US120110104011,120110104012,120110104021,120110104022,120110104054,120110104061,120110104073,120110105022,120110105041,120110106011,120110106013,120110106051,120110106052,120110106053,120110106061,120110106062,120110106091,120110106092,120110106102,120110106103,120110106104,120110106131,120110106141,120110106151,120110106152,120110106153,120990076241,120990077391&amp;d=DEC+Redistricting+Data+(PL+94-171)">https://data.census.gov/table/DECENNIALPL2020.P2?g=050XX00US12011,12099_1500000US120110104011,120110104012,120110104021,120110104022,120110104054,120110104061,120110104073,120110105022,120110105041,120110106011,120110106013,120110106051,120110106052,120110106053,120110106061,120110106062,120110106091,120110106092,120110106102,120110106103,120110106104,120110106131,120110106141,120110106151,120110106152,120110106153,120990076241,120990077391&amp;d=DEC+Redistricting+Data+(PL+94-171)</a>
<b>TABLE NOTES</b>	Note: For information on data collection, confidentiality protection, nonsampling error, and definitions, see 2020 Census Redistricting Data (Public Law 94-171) Summary File Technical Documentation.
	For information on the statistical methods used to protect confidentiality in these tables, see Disclosure Avoidance and the 2020 Census.
	Source: U.S. Census Bureau, 2020 Census Redistricting Data (Public Law 94-171)
<b>COLUMN NOTES</b>	None

Table: DECENNIALPL2020.P2

Label	Broward County, Florida	Palm Beach County, Florida	Block Group 1, Census Tract 104.01, Broward County, Florida	Block Group 2, Census Tract 104.01, Broward County, Florida
Total:	1,944,375	1,492,191	2,704	2,697
Hispanic or Latino	608,703	349,933	556	569
Not Hispanic or Latino:	1,335,672	1,142,258	2,148	2,128
Population of one race:	1,260,890	1,091,635	1,881	1,883
White alone	644,230	779,759	1,380	1,441
Black or African American alone	517,618	255,724	272	254
American Indian and Alaska Native alone	2,917	1,536	3	3
Asian alone	74,040	43,356	138	116
Native Hawaiian and Other Pacific Islander alone	696	494	0	1
Some Other Race alone	21,389	10,766	88	68
Population of two or more races:	74,782	50,623	267	245
Population of two races:	70,231	48,199	254	237
White; Black or African American	16,495	11,032	32	22
White; American Indian and Alaska Native	5,199	6,072	14	13
White; Asian	7,298	6,746	6	18
White; Native Hawaiian and Other Pacific Islander	320	317	1	0
White; Some Other Race	26,356	18,095	187	178
Black or African American; American Indian and Alaska Native	1,617	931	3	4
Black or African American; Asian	4,234	1,467	0	0

Table: DECENNIALPL2020.P2

Label	Block Group 1, Census Tract 104.02, Broward County, Florida	Block Group 2, Census Tract 104.02, Broward County, Florida	Block Group 4, Census Tract 104.05, Broward County, Florida	Block Group 1, Census Tract 104.06, Broward County, Florida
Total:	1,442	2,474	1,821	4,553
Hispanic or Latino	215	472	784	1,197
Not Hispanic or Latino:	1,227	2,002	1,037	3,356
Population of one race:	1,155	1,727	845	2,706
White alone	1,025	1,217	428	1,792
Black or African American alone	45	325	248	573
American Indian and Alaska Native alone	1	4	1	12
Asian alone	67	78	46	116
Native Hawaiian and Other Pacific Islander alone	0	2	0	5
Some Other Race alone	17	101	122	208
Population of two or more races:	72	275	192	650
Population of two races:	70	274	189	636
White; Black or African American	5	17	6	51
White; American Indian and Alaska Native	4	6	2	12
White; Asian	0	10	3	23
White; Native Hawaiian and Other Pacific Islander	0	3	1	0
White; Some Other Race	55	221	159	514
Black or African American; American Indian and Alaska Native	1	1	4	5
Black or African American; Asian	3	2	5	4

Table: DECENNIALPL2020.P2

Label	Block Group 3, Census Tract 104.07, Broward County, Florida	Block Group 2, Census Tract 105.02, Broward County, Florida	Block Group 1, Census Tract 105.04, Broward County, Florida	Block Group 1, Census Tract 106.01, Broward County, Florida
Total:	1,152	1,263	2,939	1,616
Hispanic or Latino	209	284	644	281
Not Hispanic or Latino:	943	979	2,295	1,335
Population of one race:	830	840	1,974	1,233
White alone	649	575	1,501	989
Black or African American alone	96	132	195	130
American Indian and Alaska Native alone	0	8	2	3
Asian alone	21	87	224	85
Native Hawaiian and Other Pacific Islander alone	1	0	7	0
Some Other Race alone	63	38	45	26
Population of two or more races:	113	139	321	102
Population of two races:	110	127	314	100
White; Black or African American	11	10	32	20
White; American Indian and Alaska Native	6	7	17	8
White; Asian	1	16	34	17
White; Native Hawaiian and Other Pacific Islander	0	0	2	1
White; Some Other Race	76	77	203	52
Black or African American; American Indian and Alaska Native	0	2	5	0
Black or African American; Asian	3	5	12	0

Table: DECENNIALPL2020.P2

Label	Block Group 3, Census Tract 106.01, Broward County, Florida	Block Group 1, Census Tract 106.05, Broward County, Florida	Block Group 2, Census Tract 106.05, Broward County, Florida	Block Group 3, Census Tract 106.05, Broward County, Florida
Total:	1,755	1,707	1,711	2,992
Hispanic or Latino	317	417	365	590
Not Hispanic or Latino:	1,438	1,290	1,346	2,402
Population of one race:	1,344	1,216	1,250	2,253
White alone	1,093	885	860	1,524
Black or African American alone	122	189	250	439
American Indian and Alaska Native alone	1	0	2	3
Asian alone	126	132	111	232
Native Hawaiian and Other Pacific Islander alone	0	0	1	2
Some Other Race alone	2	10	26	53
Population of two or more races:	94	74	96	149
Population of two races:	92	67	86	135
White; Black or African American	13	16	25	17
White; American Indian and Alaska Native	5	1	10	11
White; Asian	15	11	11	17
White; Native Hawaiian and Other Pacific Islander	1	0	0	0
White; Some Other Race	48	35	28	66
Black or African American; American Indian and Alaska Native	3	0	0	1
Black or African American; Asian	7	1	5	10

Table: DECENNIALPL2020.P2

Label	Block Group 1, Census Tract 106.06, Broward County, Florida	Block Group 2, Census Tract 106.06, Broward County, Florida	Block Group 1, Census Tract 106.09, Broward County, Florida	Block Group 2, Census Tract 106.09, Broward County, Florida
Total:	1,879	5,105	1,904	3,055
Hispanic or Latino	462	1,341	642	736
Not Hispanic or Latino:	1,417	3,764	1,262	2,319
Population of one race:	1,306	3,309	1,135	1,952
White alone	776	2,129	730	1,245
Black or African American alone	395	781	263	473
American Indian and Alaska Native alone	2	6	1	2
Asian alone	100	238	108	152
Native Hawaiian and Other Pacific Islander alone	5	2	0	0
Some Other Race alone	28	153	33	80
Population of two or more races:	111	455	127	367
Population of two races:	108	436	114	364
White; Black or African American	23	35	11	42
White; American Indian and Alaska Native	0	24	5	13
White; Asian	13	35	13	14
White; Native Hawaiian and Other Pacific Islander	0	0	0	0
White; Some Other Race	58	306	57	274
Black or African American; American Indian and Alaska Native	0	3	1	4
Black or African American; Asian	6	9	9	7

Table: DECENNIALPL2020.P2

Label	Block Group 2, Census Tract 106.10, Broward County, Florida	Block Group 3, Census Tract 106.10, Broward County, Florida	Block Group 4, Census Tract 106.10, Broward County, Florida	Block Group 1, Census Tract 106.13, Broward County, Florida
Total:	1,811	1,211	1,662	2,773
Hispanic or Latino	419	431	316	766
Not Hispanic or Latino:	1,392	780	1,346	2,007
Population of one race:	1,260	667	1,061	1,790
White alone	901	417	849	953
Black or African American alone	243	182	96	622
American Indian and Alaska Native alone	2	2	3	1
Asian alone	72	33	30	143
Native Hawaiian and Other Pacific Islander alone	1	2	0	0
Some Other Race alone	41	31	83	71
Population of two or more races:	132	113	285	217
Population of two races:	131	109	283	208
White; Black or African American	11	15	11	26
White; American Indian and Alaska Native	7	3	8	8
White; Asian	14	0	2	14
White; Native Hawaiian and Other Pacific Islander	0	0	1	0
White; Some Other Race	86	76	247	138
Black or African American; American Indian and Alaska Native	0	0	0	0
Black or African American; Asian	0	3	3	12

Table: DECENNIALPL2020.P2

Label	Block Group 1, Census Tract 106.14, Broward County, Florida	Block Group 1, Census Tract 106.15, Broward County, Florida	Block Group 2, Census Tract 106.15, Broward County, Florida	Block Group 3, Census Tract 106.15, Broward County, Florida
Total:	3,052	1,701	736	1,961
Hispanic or Latino	805	356	144	596
Not Hispanic or Latino:	2,247	1,345	592	1,365
Population of one race:	1,929	1,209	538	1,146
White alone	1,115	889	368	634
Black or African American alone	605	177	112	357
American Indian and Alaska Native alone	0	0	1	2
Asian alone	132	98	50	92
Native Hawaiian and Other Pacific Islander alone	0	2	1	4
Some Other Race alone	77	43	6	57
Population of two or more races:	318	136	54	219
Population of two races:	315	132	53	218
White; Black or African American	42	12	6	33
White; American Indian and Alaska Native	6	4	10	13
White; Asian	20	21	12	7
White; Native Hawaiian and Other Pacific Islander	0	0	0	0
White; Some Other Race	220	76	13	148
Black or African American; American Indian and Alaska Native	5	1	0	1
Black or African American; Asian	3	12	3	0



Table: DECENNIALPL2020.P2

Label	Block Group 1, Census Tract 76.24, Palm Beach County, Florida	Block Group 1, Census Tract 77.39, Palm Beach County, Florida
Total:	825	1,646
Hispanic or Latino	91	436
Not Hispanic or Latino:	734	1,210
Population of one race:	715	1,047
White alone	667	849
Black or African American alone	12	92
American Indian and Alaska Native alone	0	0
Asian alone	28	59
Native Hawaiian and Other Pacific Islander alone	0	0
Some Other Race alone	8	47
Population of two or more races:	19	163
Population of two races:	17	163
White; Black or African American	3	7
White; American Indian and Alaska Native	0	0
White; Asian	5	10
White; Native Hawaiian and Other Pacific Islander	0	0
White; Some Other Race	7	138
Black or African American; American Indian and Alaska Native	0	0
Black or African American; Asian	2	0

Table: DECENNIALPL2020.P2

Label	Broward County, Florida	Palm Beach County, Florida	Block Group 1, Census Tract 104.01, Broward County, Florida	Block Group 2, Census Tract 104.01, Broward County, Florida
Black or African American; Native Hawaiian and Other Pacific Islander	837	400	0	0
Black or African American; Some Other Race	5,989	2,279	10	0
American Indian and Alaska Native; Asian	202	95	0	0
American Indian and Alaska Native; Native Hawaiian and Other Pacific Islander	34	7	0	0
American Indian and Alaska Native; Some Other Race	71	46	0	0
Asian; Native Hawaiian and Other Pacific Islander	287	196	0	0
Asian; Some Other Race	1,116	438	1	2
Native Hawaiian and Other Pacific Islander; Some Other Race	176	78	0	0
Population of three races:	4,076	2,150	13	8
White; Black or African American; American Indian and Alaska Native	802	581	2	5
White; Black or African American; Asian	1,353	526	2	0
White; Black or African American; Native Hawaiian and Other Pacific Islander	68	38	0	0

Table: DECENNIALPL2020.P2

Label	Block Group 1, Census Tract 104.02, Broward County, Florida	Block Group 2, Census Tract 104.02, Broward County, Florida	Block Group 4, Census Tract 104.05, Broward County, Florida	Block Group 1, Census Tract 104.06, Broward County, Florida
Black or African American; Native Hawaiian and Other Pacific Islander	0	0	0	2
Black or African American; Some Other Race	1	6	5	24
American Indian and Alaska Native; Asian	0	0	0	0
American Indian and Alaska Native; Native Hawaiian and Other Pacific Islander	0	0	0	0
American Indian and Alaska Native; Some Other Race	0	0	0	0
Asian; Native Hawaiian and Other Pacific Islander	0	0	2	0
Asian; Some Other Race	0	8	2	1
Native Hawaiian and Other Pacific Islander; Some Other Race	1	0	0	0
Population of three races:	2	0	3	14
White; Black or African American; American Indian and Alaska Native	0	0	1	2
White; Black or African American; Asian	2	0	0	1
White; Black or African American; Native Hawaiian and Other Pacific Islander	0	0	0	1

Table: DECENNIALPL2020.P2

Label	Block Group 3, Census Tract 104.07, Broward County, Florida	Block Group 2, Census Tract 105.02, Broward County, Florida	Block Group 1, Census Tract 105.04, Broward County, Florida	Block Group 1, Census Tract 106.01, Broward County, Florida
Black or African American; Native Hawaiian and Other Pacific Islander	0	0	0	0
Black or African American; Some Other Race	11	10	8	2
American Indian and Alaska Native; Asian	0	0	0	0
American Indian and Alaska Native; Native Hawaiian and Other Pacific Islander	0	0	0	0
American Indian and Alaska Native; Some Other Race	1	0	0	0
Asian; Native Hawaiian and Other Pacific Islander	1	0	0	0
Asian; Some Other Race	0	0	1	0
Native Hawaiian and Other Pacific Islander; Some Other Race	0	0	0	0
Population of three races:	3	11	7	1
White; Black or African American; American Indian and Alaska Native	0	0	2	0
White; Black or African American; Asian	0	3	1	1
White; Black or African American; Native Hawaiian and Other Pacific Islander	0	0	0	0

Table: DECENNIALPL2020.P2

Label	Block Group 3, Census Tract 106.01, Broward County, Florida	Block Group 1, Census Tract 106.05, Broward County, Florida	Block Group 2, Census Tract 106.05, Broward County, Florida	Block Group 3, Census Tract 106.05, Broward County, Florida
Black or African American; Native Hawaiian and Other Pacific Islander	0	0	0	0
Black or African American; Some Other Race	0	2	7	10
American Indian and Alaska Native; Asian	0	0	0	0
American Indian and Alaska Native; Native Hawaiian and Other Pacific Islander	0	0	0	0
American Indian and Alaska Native; Some Other Race	0	0	0	0
Asian; Native Hawaiian and Other Pacific Islander	0	0	0	1
Asian; Some Other Race	0	1	0	1
Native Hawaiian and Other Pacific Islander; Some Other Race	0	0	0	1
Population of three races:	2	5	10	12
White; Black or African American; American Indian and Alaska Native	0	0	1	0
White; Black or African American; Asian	2	2	5	7
White; Black or African American; Native Hawaiian and Other Pacific Islander	0	0	0	0

Table: DECENNIALPL2020.P2

Label	Block Group 1, Census Tract 106.06, Broward County, Florida	Block Group 2, Census Tract 106.06, Broward County, Florida	Block Group 1, Census Tract 106.09, Broward County, Florida	Block Group 2, Census Tract 106.09, Broward County, Florida
Black or African American; Native Hawaiian and Other Pacific Islander	0	0	2	2
Black or African American; Some Other Race	7	22	9	5
American Indian and Alaska Native; Asian	0	0	0	0
American Indian and Alaska Native; Native Hawaiian and Other Pacific Islander	0	0	0	0
American Indian and Alaska Native; Some Other Race	0	0	1	0
Asian; Native Hawaiian and Other Pacific Islander	0	0	6	3
Asian; Some Other Race	1	2	0	0
Native Hawaiian and Other Pacific Islander; Some Other Race	0	0	0	0
Population of three races:	1	17	12	3
White; Black or African American; American Indian and Alaska Native	0	4	5	2
White; Black or African American; Asian	0	5	5	1
White; Black or African American; Native Hawaiian and Other Pacific Islander	0	0	0	0

Table: DECENNIALPL2020.P2

Label	Block Group 2, Census Tract 106.10, Broward County, Florida	Block Group 3, Census Tract 106.10, Broward County, Florida	Block Group 4, Census Tract 106.10, Broward County, Florida	Block Group 1, Census Tract 106.13, Broward County, Florida
Black or African American; Native Hawaiian and Other Pacific Islander	2	5	0	1
Black or African American; Some Other Race	9	7	11	8
American Indian and Alaska Native; Asian	2	0	0	0
American Indian and Alaska Native; Native Hawaiian and Other Pacific Islander	0	0	0	0
American Indian and Alaska Native; Some Other Race	0	0	0	1
Asian; Native Hawaiian and Other Pacific Islander	0	0	0	0
Asian; Some Other Race	0	0	0	0
Native Hawaiian and Other Pacific Islander; Some Other Race	0	0	0	0
Population of three races:	1	4	2	9
White; Black or African American; American Indian and Alaska Native	0	2	0	4
White; Black or African American; Asian	0	0	0	2
White; Black or African American; Native Hawaiian and Other Pacific Islander	0	0	0	0

Table: DECENNIALPL2020.P2

Label	Block Group 1, Census Tract 106.14, Broward County, Florida	Block Group 1, Census Tract 106.15, Broward County, Florida	Block Group 2, Census Tract 106.15, Broward County, Florida	Block Group 3, Census Tract 106.15, Broward County, Florida
Black or African American; Native Hawaiian and Other Pacific Islander	8	1	0	2
Black or African American; Some Other Race	7	3	4	14
American Indian and Alaska Native; Asian	0	2	5	0
American Indian and Alaska Native; Native Hawaiian and Other Pacific Islander	0	0	0	0
American Indian and Alaska Native; Some Other Race	0	0	0	0
Asian; Native Hawaiian and Other Pacific Islander	0	0	0	0
Asian; Some Other Race	4	0	0	0
Native Hawaiian and Other Pacific Islander; Some Other Race	0	0	0	0
Population of three races:	3	4	1	1
White; Black or African American; American Indian and Alaska Native	0	0	0	0
White; Black or African American; Asian	1	1	0	0
White; Black or African American; Native Hawaiian and Other Pacific Islander	0	2	0	0



Table: DECENNIALPL2020.P2

Label	Block Group 1, Census Tract 76.24, Palm Beach County, Florida	Block Group 1, Census Tract 77.39, Palm Beach County, Florida
Black or African American; Native Hawaiian and Other Pacific Islander	0	0
Black or African American; Some Other Race	0	7
American Indian and Alaska Native; Asian	0	0
American Indian and Alaska Native; Native Hawaiian and Other Pacific Islander	0	0
American Indian and Alaska Native; Some Other Race	0	0
Asian; Native Hawaiian and Other Pacific Islander	0	1
Asian; Some Other Race	0	0
Native Hawaiian and Other Pacific Islander; Some Other Race	0	0
Population of three races:	2	0
White; Black or African American; American Indian and Alaska Native	2	0
White; Black or African American; Asian	0	0
White; Black or African American; Native Hawaiian and Other Pacific Islander	0	0

Table: DECENNIALPL2020.P2

Label	Broward County, Florida	Palm Beach County, Florida	Block Group 1, Census Tract 104.01, Broward County, Florida	Block Group 2, Census Tract 104.01, Broward County, Florida
White; Black or African American; Some Other Race	771	316	8	1
White; American Indian and Alaska Native; Asian	147	143	0	0
White; American Indian and Alaska Native; Native Hawaiian and Other Pacific Islander	13	20	0	0
White; American Indian and Alaska Native; Some Other Race	61	42	0	0
White; Asian; Native Hawaiian and Other Pacific Islander	155	147	0	0
White; Asian; Some Other Race	212	116	0	1
White; Native Hawaiian and Other Pacific Islander; Some Other Race	4	11	0	0
Black or African American; American Indian and Alaska Native; Asian	55	18	0	0
Black or African American; American Indian and Alaska Native; Native Hawaiian and Other Pacific Islander	11	3	0	0

Table: DECENNIALPL2020.P2

Label	Block Group 1, Census Tract 104.02, Broward County, Florida	Block Group 2, Census Tract 104.02, Broward County, Florida	Block Group 4, Census Tract 104.05, Broward County, Florida	Block Group 1, Census Tract 104.06, Broward County, Florida
White; Black or African American; Some Other Race	0	0	1	5
White; American Indian and Alaska Native; Asian	0	0	0	0
White; American Indian and Alaska Native; Native Hawaiian and Other Pacific Islander	0	0	0	0
White; American Indian and Alaska Native; Some Other Race	0	0	0	0
White; Asian; Native Hawaiian and Other Pacific Islander	0	0	0	3
White; Asian; Some Other Race	0	0	1	2
White; Native Hawaiian and Other Pacific Islander; Some Other Race	0	0	0	0
Black or African American; American Indian and Alaska Native; Asian	0	0	0	0
Black or African American; American Indian and Alaska Native; Native Hawaiian and Other Pacific Islander	0	0	0	0

Table: DECENNIALPL2020.P2

Label	Block Group 3, Census Tract 104.07, Broward County, Florida	Block Group 2, Census Tract 105.02, Broward County, Florida	Block Group 1, Census Tract 105.04, Broward County, Florida	Block Group 1, Census Tract 106.01, Broward County, Florida
White; Black or African American; Some Other Race	0	8	0	0
White; American Indian and Alaska Native; Asian	0	0	0	0
White; American Indian and Alaska Native; Native Hawaiian and Other Pacific Islander	0	0	0	0
White; American Indian and Alaska Native; Some Other Race	0	0	0	0
White; Asian; Native Hawaiian and Other Pacific Islander	0	0	3	0
White; Asian; Some Other Race	0	0	0	0
White; Native Hawaiian and Other Pacific Islander; Some Other Race	0	0	0	0
Black or African American; American Indian and Alaska Native; Asian	0	0	0	0
Black or African American; American Indian and Alaska Native; Native Hawaiian and Other Pacific Islander	0	0	0	0

Table: DECENNIALPL2020.P2

Label	Block Group 3, Census Tract 106.01, Broward County, Florida	Block Group 1, Census Tract 106.05, Broward County, Florida	Block Group 2, Census Tract 106.05, Broward County, Florida	Block Group 3, Census Tract 106.05, Broward County, Florida
White; Black or African American; Some Other Race	0	1	1	0
White; American Indian and Alaska Native; Asian	0	0	0	0
White; American Indian and Alaska Native; Native Hawaiian and Other Pacific Islander	0	0	0	0
White; American Indian and Alaska Native; Some Other Race	0	0	0	0
White; Asian; Native Hawaiian and Other Pacific Islander	0	0	0	0
White; Asian; Some Other Race	0	0	2	0
White; Native Hawaiian and Other Pacific Islander; Some Other Race	0	0	0	0
Black or African American; American Indian and Alaska Native; Asian	0	0	0	0
Black or African American; American Indian and Alaska Native; Native Hawaiian and Other Pacific Islander	0	0	0	0

Table: DECENNIALPL2020.P2

Label	Block Group 1, Census Tract 106.06, Broward County, Florida	Block Group 2, Census Tract 106.06, Broward County, Florida	Block Group 1, Census Tract 106.09, Broward County, Florida	Block Group 2, Census Tract 106.09, Broward County, Florida
White; Black or African American; Some Other Race	0	2	0	0
White; American Indian and Alaska Native; Asian	1	1	0	0
White; American Indian and Alaska Native; Native Hawaiian and Other Pacific Islander	0	0	0	0
White; American Indian and Alaska Native; Some Other Race	0	0	0	0
White; Asian; Native Hawaiian and Other Pacific Islander	0	0	0	0
White; Asian; Some Other Race	0	2	0	0
White; Native Hawaiian and Other Pacific Islander; Some Other Race	0	0	0	0
Black or African American; American Indian and Alaska Native; Asian	0	0	0	0
Black or African American; American Indian and Alaska Native; Native Hawaiian and Other Pacific Islander	0	0	0	0

Table: DECENNIALPL2020.P2

Label	Block Group 2, Census Tract 106.10, Broward County, Florida	Block Group 3, Census Tract 106.10, Broward County, Florida	Block Group 4, Census Tract 106.10, Broward County, Florida	Block Group 1, Census Tract 106.13, Broward County, Florida
White; Black or African American; Some Other Race	1	2	2	1
White; American Indian and Alaska Native; Asian	0	0	0	0
White; American Indian and Alaska Native; Native Hawaiian and Other Pacific Islander	0	0	0	0
White; American Indian and Alaska Native; Some Other Race	0	0	0	0
White; Asian; Native Hawaiian and Other Pacific Islander	0	0	0	0
White; Asian; Some Other Race	0	0	0	1
White; Native Hawaiian and Other Pacific Islander; Some Other Race	0	0	0	0
Black or African American; American Indian and Alaska Native; Asian	0	0	0	0
Black or African American; American Indian and Alaska Native; Native Hawaiian and Other Pacific Islander	0	0	0	0

Table: DECENNIALPL2020.P2

Label	Block Group 1, Census Tract 106.14, Broward County, Florida	Block Group 1, Census Tract 106.15, Broward County, Florida	Block Group 2, Census Tract 106.15, Broward County, Florida	Block Group 3, Census Tract 106.15, Broward County, Florida
White; Black or African American; Some Other Race	1	0	0	0
White; American Indian and Alaska Native; Asian	0	0	0	0
White; American Indian and Alaska Native; Native Hawaiian and Other Pacific Islander	0	0	0	0
White; American Indian and Alaska Native; Some Other Race	0	0	0	0
White; Asian; Native Hawaiian and Other Pacific Islander	0	0	1	1
White; Asian; Some Other Race	0	1	0	0
White; Native Hawaiian and Other Pacific Islander; Some Other Race	0	0	0	0
Black or African American; American Indian and Alaska Native; Asian	0	0	0	0
Black or African American; American Indian and Alaska Native; Native Hawaiian and Other Pacific Islander	0	0	0	0



Table: DECENNIALPL2020.P2

Label	Block Group 1, Census Tract 76.24, Palm Beach County, Florida	Block Group 1, Census Tract 77.39, Palm Beach County, Florida
White; Black or African American; Some Other Race	0	0
White; American Indian and Alaska Native; Asian	0	0
White; American Indian and Alaska Native; Native Hawaiian and Other Pacific Islander	0	0
White; American Indian and Alaska Native; Some Other Race	0	0
White; Asian; Native Hawaiian and Other Pacific Islander	0	0
White; Asian; Some Other Race	0	0
White; Native Hawaiian and Other Pacific Islander; Some Other Race	0	0
Black or African American; American Indian and Alaska Native; Asian	0	0
Black or African American; American Indian and Alaska Native; Native Hawaiian and Other Pacific Islander	0	0

Table: DECENNIALPL2020.P2

Label	Broward County, Florida	Palm Beach County, Florida	Block Group 1, Census Tract 104.01, Broward County, Florida	Block Group 2, Census Tract 104.01, Broward County, Florida
Black or African American; American Indian and Alaska Native; Some Other Race	46	10	0	0
Black or African American; Asian; Native Hawaiian and Other Pacific Islander	85	61	0	0
Black or African American; Asian; Some Other Race	227	76	1	1
Black or African American; Native Hawaiian and Other Pacific Islander; Some Other Race	39	26	0	0
American Indian and Alaska Native; Asian; Native Hawaiian and Other Pacific Islander	1	3	0	0
American Indian and Alaska Native; Asian; Some Other Race	7	10	0	0
American Indian and Alaska Native; Native Hawaiian and Other Pacific Islander; Some Other Race	0	0	0	0
Asian; Native Hawaiian and Other Pacific Islander; Some Other Race	19	3	0	0
Population of four races:	424	243	0	0

Table: DECENNIALPL2020.P2

Label	Block Group 1, Census Tract 104.02, Broward County, Florida	Block Group 2, Census Tract 104.02, Broward County, Florida	Block Group 4, Census Tract 104.05, Broward County, Florida	Block Group 1, Census Tract 104.06, Broward County, Florida
Black or African American; American Indian and Alaska Native; Some Other Race	0	0	0	0
Black or African American; Asian; Native Hawaiian and Other Pacific Islander	0	0	0	0
Black or African American; Asian; Some Other Race	0	0	0	0
Black or African American; Native Hawaiian and Other Pacific Islander; Some Other Race	0	0	0	0
American Indian and Alaska Native; Asian; Native Hawaiian and Other Pacific Islander	0	0	0	0
American Indian and Alaska Native; Asian; Some Other Race	0	0	0	0
American Indian and Alaska Native; Native Hawaiian and Other Pacific Islander; Some Other Race	0	0	0	0
Asian; Native Hawaiian and Other Pacific Islander; Some Other Race	0	0	0	0
Population of four races:	0	1	0	0

Table: DECENNIALPL2020.P2

Label	Block Group 3, Census Tract 104.07, Broward County, Florida	Block Group 2, Census Tract 105.02, Broward County, Florida	Block Group 1, Census Tract 105.04, Broward County, Florida	Block Group 1, Census Tract 106.01, Broward County, Florida
Black or African American; American Indian and Alaska Native; Some Other Race	0	0	0	0
Black or African American; Asian; Native Hawaiian and Other Pacific Islander	0	0	0	0
Black or African American; Asian; Some Other Race	3	0	0	0
Black or African American; Native Hawaiian and Other Pacific Islander; Some Other Race	0	0	1	0
American Indian and Alaska Native; Asian; Native Hawaiian and Other Pacific Islander	0	0	0	0
American Indian and Alaska Native; Asian; Some Other Race	0	0	0	0
American Indian and Alaska Native; Native Hawaiian and Other Pacific Islander; Some Other Race	0	0	0	0
Asian; Native Hawaiian and Other Pacific Islander; Some Other Race	0	0	0	0
Population of four races:	0	1	0	1

Table: DECENNIALPL2020.P2

Label	Block Group 3, Census Tract 106.01, Broward County, Florida	Block Group 1, Census Tract 106.05, Broward County, Florida	Block Group 2, Census Tract 106.05, Broward County, Florida	Block Group 3, Census Tract 106.05, Broward County, Florida
Black or African American; American Indian and Alaska Native; Some Other Race	0	0	0	0
Black or African American; Asian; Native Hawaiian and Other Pacific Islander	0	1	1	0
Black or African American; Asian; Some Other Race	0	1	0	5
Black or African American; Native Hawaiian and Other Pacific Islander; Some Other Race	0	0	0	0
American Indian and Alaska Native; Asian; Native Hawaiian and Other Pacific Islander	0	0	0	0
American Indian and Alaska Native; Asian; Some Other Race	0	0	0	0
American Indian and Alaska Native; Native Hawaiian and Other Pacific Islander; Some Other Race	0	0	0	0
Asian; Native Hawaiian and Other Pacific Islander; Some Other Race	0	0	0	0
Population of four races:	0	2	0	2

Table: DECENNIALPL2020.P2

Label	Block Group 1, Census Tract 106.06, Broward County, Florida	Block Group 2, Census Tract 106.06, Broward County, Florida	Block Group 1, Census Tract 106.09, Broward County, Florida	Block Group 2, Census Tract 106.09, Broward County, Florida
Black or African American; American Indian and Alaska Native; Some Other Race	0	0	0	0
Black or African American; Asian; Native Hawaiian and Other Pacific Islander	0	0	0	0
Black or African American; Asian; Some Other Race	0	3	2	0
Black or African American; Native Hawaiian and Other Pacific Islander; Some Other Race	0	0	0	0
American Indian and Alaska Native; Asian; Native Hawaiian and Other Pacific Islander	0	0	0	0
American Indian and Alaska Native; Asian; Some Other Race	0	0	0	0
American Indian and Alaska Native; Native Hawaiian and Other Pacific Islander; Some Other Race	0	0	0	0
Asian; Native Hawaiian and Other Pacific Islander; Some Other Race	0	0	0	0
Population of four races:	2	2	1	0

Table: DECENNIALPL2020.P2

Label	Block Group 2, Census Tract 106.10, Broward County, Florida	Block Group 3, Census Tract 106.10, Broward County, Florida	Block Group 4, Census Tract 106.10, Broward County, Florida	Block Group 1, Census Tract 106.13, Broward County, Florida
Black or African American; American Indian and Alaska Native; Some Other Race	0	0	0	0
Black or African American; Asian; Native Hawaiian and Other Pacific Islander	0	0	0	0
Black or African American; Asian; Some Other Race	0	0	0	1
Black or African American; Native Hawaiian and Other Pacific Islander; Some Other Race	0	0	0	0
American Indian and Alaska Native; Asian; Native Hawaiian and Other Pacific Islander	0	0	0	0
American Indian and Alaska Native; Asian; Some Other Race	0	0	0	0
American Indian and Alaska Native; Native Hawaiian and Other Pacific Islander; Some Other Race	0	0	0	0
Asian; Native Hawaiian and Other Pacific Islander; Some Other Race	0	0	0	0
Population of four races:	0	0	0	0

Table: DECENNIALPL2020.P2

Label	Block Group 1, Census Tract 106.14, Broward County, Florida	Block Group 1, Census Tract 106.15, Broward County, Florida	Block Group 2, Census Tract 106.15, Broward County, Florida	Block Group 3, Census Tract 106.15, Broward County, Florida
Black or African American; American Indian and Alaska Native; Some Other Race	0	0	0	0
Black or African American; Asian; Native Hawaiian and Other Pacific Islander	0	0	0	0
Black or African American; Asian; Some Other Race	0	0	0	0
Black or African American; Native Hawaiian and Other Pacific Islander; Some Other Race	0	0	0	0
American Indian and Alaska Native; Asian; Native Hawaiian and Other Pacific Islander	0	0	0	0
American Indian and Alaska Native; Asian; Some Other Race	0	0	0	0
American Indian and Alaska Native; Native Hawaiian and Other Pacific Islander; Some Other Race	0	0	0	0
Asian; Native Hawaiian and Other Pacific Islander; Some Other Race	1	0	0	0
Population of four races:	0	0	0	0



Table: DECENNIALPL2020.P2

Label	Block Group 1, Census Tract 76.24, Palm Beach County, Florida	Block Group 1, Census Tract 77.39, Palm Beach County, Florida
Black or African American; American Indian and Alaska Native; Some Other Race	0	0
Black or African American; Asian; Native Hawaiian and Other Pacific Islander	0	0
Black or African American; Asian; Some Other Race	0	0
Black or African American; Native Hawaiian and Other Pacific Islander; Some Other Race	0	0
American Indian and Alaska Native; Asian; Native Hawaiian and Other Pacific Islander	0	0
American Indian and Alaska Native; Asian; Some Other Race	0	0
American Indian and Alaska Native; Native Hawaiian and Other Pacific Islander; Some Other Race	0	0
Asian; Native Hawaiian and Other Pacific Islander; Some Other Race	0	0
Population of four races:	0	0

Table: DECENNIALPL2020.P2

Label	Broward County, Florida	Palm Beach County, Florida	Block Group 1, Census Tract 104.01, Broward County, Florida	Block Group 2, Census Tract 104.01, Broward County, Florida
White; Black or African American; American Indian and Alaska Native; Asian	136	83	0	0
White; Black or African American; American Indian and Alaska Native; Native Hawaiian and Other Pacific Islander	19	11	0	0
White; Black or African American; American Indian and Alaska Native; Some Other Race	73	32	0	0
White; Black or African American; Asian; Native Hawaiian and Other Pacific Islander	32	24	0	0
White; Black or African American; Asian; Some Other Race	120	58	0	0
White; Black or African American; Native Hawaiian and Other Pacific Islander; Some Other Race	9	7	0	0
White; American Indian and Alaska Native; Asian; Native Hawaiian and Other Pacific Islander	10	10	0	0

Table: DECENNIALPL2020.P2

Label	Block Group 1, Census Tract 104.02, Broward County, Florida	Block Group 2, Census Tract 104.02, Broward County, Florida	Block Group 4, Census Tract 104.05, Broward County, Florida	Block Group 1, Census Tract 104.06, Broward County, Florida
White; Black or African American; American Indian and Alaska Native; Asian	0	0	0	0
White; Black or African American; American Indian and Alaska Native; Native Hawaiian and Other Pacific Islander	0	0	0	0
White; Black or African American; American Indian and Alaska Native; Some Other Race	0	0	0	0
White; Black or African American; Asian; Native Hawaiian and Other Pacific Islander	0	0	0	0
White; Black or African American; Asian; Some Other Race	0	0	0	0
White; Black or African American; Native Hawaiian and Other Pacific Islander; Some Other Race	0	0	0	0
White; American Indian and Alaska Native; Asian; Native Hawaiian and Other Pacific Islander	0	0	0	0

Table: DECENNIALPL2020.P2

Label	Block Group 3, Census Tract 104.07, Broward County, Florida	Block Group 2, Census Tract 105.02, Broward County, Florida	Block Group 1, Census Tract 105.04, Broward County, Florida	Block Group 1, Census Tract 106.01, Broward County, Florida
White; Black or African American; American Indian and Alaska Native; Asian	0	1	0	0
White; Black or African American; American Indian and Alaska Native; Native Hawaiian and Other Pacific Islander	0	0	0	0
White; Black or African American; American Indian and Alaska Native; Some Other Race	0	0	0	0
White; Black or African American; Asian; Native Hawaiian and Other Pacific Islander	0	0	0	0
White; Black or African American; Asian; Some Other Race	0	0	0	1
White; Black or African American; Native Hawaiian and Other Pacific Islander; Some Other Race	0	0	0	0
White; American Indian and Alaska Native; Asian; Native Hawaiian and Other Pacific Islander	0	0	0	0

Table: DECENNIALPL2020.P2

Label	Block Group 3, Census Tract 106.01, Broward County, Florida	Block Group 1, Census Tract 106.05, Broward County, Florida	Block Group 2, Census Tract 106.05, Broward County, Florida	Block Group 3, Census Tract 106.05, Broward County, Florida
White; Black or African American; American Indian and Alaska Native; Asian	0	0	0	0
White; Black or African American; American Indian and Alaska Native; Native Hawaiian and Other Pacific Islander	0	0	0	0
White; Black or African American; American Indian and Alaska Native; Some Other Race	0	0	0	0
White; Black or African American; Asian; Native Hawaiian and Other Pacific Islander	0	1	0	2
White; Black or African American; Asian; Some Other Race	0	1	0	0
White; Black or African American; Native Hawaiian and Other Pacific Islander; Some Other Race	0	0	0	0
White; American Indian and Alaska Native; Asian; Native Hawaiian and Other Pacific Islander	0	0	0	0

Table: DECENNIALPL2020.P2

Label	Block Group 1, Census Tract 106.06, Broward County, Florida	Block Group 2, Census Tract 106.06, Broward County, Florida	Block Group 1, Census Tract 106.09, Broward County, Florida	Block Group 2, Census Tract 106.09, Broward County, Florida
White; Black or African American; American Indian and Alaska Native; Asian	2	0	0	0
White; Black or African American; American Indian and Alaska Native; Native Hawaiian and Other Pacific Islander	0	0	0	0
White; Black or African American; American Indian and Alaska Native; Some Other Race	0	0	0	0
White; Black or African American; Asian; Native Hawaiian and Other Pacific Islander	0	0	0	0
White; Black or African American; Asian; Some Other Race	0	1	0	0
White; Black or African American; Native Hawaiian and Other Pacific Islander; Some Other Race	0	0	0	0
White; American Indian and Alaska Native; Asian; Native Hawaiian and Other Pacific Islander	0	0	0	0

Table: DECENNIALPL2020.P2

Label	Block Group 2, Census Tract 106.10, Broward County, Florida	Block Group 3, Census Tract 106.10, Broward County, Florida	Block Group 4, Census Tract 106.10, Broward County, Florida	Block Group 1, Census Tract 106.13, Broward County, Florida
White; Black or African American; American Indian and Alaska Native; Asian	0	0	0	0
White; Black or African American; American Indian and Alaska Native; Native Hawaiian and Other Pacific Islander	0	0	0	0
White; Black or African American; American Indian and Alaska Native; Some Other Race	0	0	0	0
White; Black or African American; Asian; Native Hawaiian and Other Pacific Islander	0	0	0	0
White; Black or African American; Asian; Some Other Race	0	0	0	0
White; Black or African American; Native Hawaiian and Other Pacific Islander; Some Other Race	0	0	0	0
White; American Indian and Alaska Native; Asian; Native Hawaiian and Other Pacific Islander	0	0	0	0

Table: DECENNIALPL2020.P2

Label	Block Group 1, Census Tract 106.14, Broward County, Florida	Block Group 1, Census Tract 106.15, Broward County, Florida	Block Group 2, Census Tract 106.15, Broward County, Florida	Block Group 3, Census Tract 106.15, Broward County, Florida
White; Black or African American; American Indian and Alaska Native; Asian	0	0	0	0
White; Black or African American; American Indian and Alaska Native; Native Hawaiian and Other Pacific Islander	0	0	0	0
White; Black or African American; American Indian and Alaska Native; Some Other Race	0	0	0	0
White; Black or African American; Asian; Native Hawaiian and Other Pacific Islander	0	0	0	0
White; Black or African American; Asian; Some Other Race	0	0	0	0
White; Black or African American; Native Hawaiian and Other Pacific Islander; Some Other Race	0	0	0	0
White; American Indian and Alaska Native; Asian; Native Hawaiian and Other Pacific Islander	0	0	0	0



Table: DECENNIALPL2020.P2

Label	Block Group 1, Census Tract 76.24, Palm Beach County, Florida	Block Group 1, Census Tract 77.39, Palm Beach County, Florida
White; Black or African American; American Indian and Alaska Native; Asian	0	0
White; Black or African American; American Indian and Alaska Native; Native Hawaiian and Other Pacific Islander	0	0
White; Black or African American; American Indian and Alaska Native; Some Other Race	0	0
White; Black or African American; Asian; Native Hawaiian and Other Pacific Islander	0	0
White; Black or African American; Asian; Some Other Race	0	0
White; Black or African American; Native Hawaiian and Other Pacific Islander; Some Other Race	0	0
White; American Indian and Alaska Native; Asian; Native Hawaiian and Other Pacific Islander	0	0

Table: DECENNIALPL2020.P2

Label	Broward County, Florida	Palm Beach County, Florida	Block Group 1, Census Tract 104.01, Broward County, Florida	Block Group 2, Census Tract 104.01, Broward County, Florida
White; American Indian and Alaska Native; Asian; Some Other Race	7	0	0	0
White; American Indian and Alaska Native; Native Hawaiian and Other Pacific Islander; Some Other Race	0	0	0	0
White; Asian; Native Hawaiian and Other Pacific Islander; Some Other Race	1	6	0	0
Black or African American; American Indian and Alaska Native; Asian; Native Hawaiian and Other Pacific Islander	4	0	0	0
Black or African American; American Indian and Alaska Native; Asian; Some Other Race	3	0	0	0
Black or African American; American Indian and Alaska Native; Native Hawaiian and Other Pacific Islander; Some Other Race	0	1	0	0

Table: DECENNIALPL2020.P2

Label	Block Group 1, Census Tract 104.02, Broward County, Florida	Block Group 2, Census Tract 104.02, Broward County, Florida	Block Group 4, Census Tract 104.05, Broward County, Florida	Block Group 1, Census Tract 104.06, Broward County, Florida
White; American Indian and Alaska Native; Asian; Some Other Race	0	0	0	0
White; American Indian and Alaska Native; Native Hawaiian and Other Pacific Islander; Some Other Race	0	0	0	0
White; Asian; Native Hawaiian and Other Pacific Islander; Some Other Race	0	1	0	0
Black or African American; American Indian and Alaska Native; Asian; Native Hawaiian and Other Pacific Islander	0	0	0	0
Black or African American; American Indian and Alaska Native; Asian; Some Other Race	0	0	0	0
Black or African American; American Indian and Alaska Native; Native Hawaiian and Other Pacific Islander; Some Other Race	0	0	0	0

Table: DECENNIALPL2020.P2

Label	Block Group 3, Census Tract 104.07, Broward County, Florida	Block Group 2, Census Tract 105.02, Broward County, Florida	Block Group 1, Census Tract 105.04, Broward County, Florida	Block Group 1, Census Tract 106.01, Broward County, Florida
White; American Indian and Alaska Native; Asian; Some Other Race	0	0	0	0
White; American Indian and Alaska Native; Native Hawaiian and Other Pacific Islander; Some Other Race	0	0	0	0
White; Asian; Native Hawaiian and Other Pacific Islander; Some Other Race	0	0	0	0
Black or African American; American Indian and Alaska Native; Asian; Native Hawaiian and Other Pacific Islander	0	0	0	0
Black or African American; American Indian and Alaska Native; Asian; Some Other Race	0	0	0	0
Black or African American; American Indian and Alaska Native; Native Hawaiian and Other Pacific Islander; Some Other Race	0	0	0	0

Table: DECENNIALPL2020.P2

Label	Block Group 3, Census Tract 106.01, Broward County, Florida	Block Group 1, Census Tract 106.05, Broward County, Florida	Block Group 2, Census Tract 106.05, Broward County, Florida	Block Group 3, Census Tract 106.05, Broward County, Florida
White; American Indian and Alaska Native; Asian; Some Other Race	0	0	0	0
White; American Indian and Alaska Native; Native Hawaiian and Other Pacific Islander; Some Other Race	0	0	0	0
White; Asian; Native Hawaiian and Other Pacific Islander; Some Other Race	0	0	0	0
Black or African American; American Indian and Alaska Native; Asian; Native Hawaiian and Other Pacific Islander	0	0	0	0
Black or African American; American Indian and Alaska Native; Asian; Some Other Race	0	0	0	0
Black or African American; American Indian and Alaska Native; Native Hawaiian and Other Pacific Islander; Some Other Race	0	0	0	0

Table: DECENNIALPL2020.P2

Label	Block Group 1, Census Tract 106.06, Broward County, Florida	Block Group 2, Census Tract 106.06, Broward County, Florida	Block Group 1, Census Tract 106.09, Broward County, Florida	Block Group 2, Census Tract 106.09, Broward County, Florida
White; American Indian and Alaska Native; Asian; Some Other Race	0	0	1	0
White; American Indian and Alaska Native; Native Hawaiian and Other Pacific Islander; Some Other Race	0	0	0	0
White; Asian; Native Hawaiian and Other Pacific Islander; Some Other Race	0	0	0	0
Black or African American; American Indian and Alaska Native; Asian; Native Hawaiian and Other Pacific Islander	0	0	0	0
Black or African American; American Indian and Alaska Native; Asian; Some Other Race	0	0	0	0
Black or African American; American Indian and Alaska Native; Native Hawaiian and Other Pacific Islander; Some Other Race	0	0	0	0

Table: DECENNIALPL2020.P2

Label	Block Group 2, Census Tract 106.10, Broward County, Florida	Block Group 3, Census Tract 106.10, Broward County, Florida	Block Group 4, Census Tract 106.10, Broward County, Florida	Block Group 1, Census Tract 106.13, Broward County, Florida
White; American Indian and Alaska Native; Asian; Some Other Race	0	0	0	0
White; American Indian and Alaska Native; Native Hawaiian and Other Pacific Islander; Some Other Race	0	0	0	0
White; Asian; Native Hawaiian and Other Pacific Islander; Some Other Race	0	0	0	0
Black or African American; American Indian and Alaska Native; Asian; Native Hawaiian and Other Pacific Islander	0	0	0	0
Black or African American; American Indian and Alaska Native; Asian; Some Other Race	0	0	0	0
Black or African American; American Indian and Alaska Native; Native Hawaiian and Other Pacific Islander; Some Other Race	0	0	0	0

Table: DECENNIALPL2020.P2

Label	Block Group 1, Census Tract 106.14, Broward County, Florida	Block Group 1, Census Tract 106.15, Broward County, Florida	Block Group 2, Census Tract 106.15, Broward County, Florida	Block Group 3, Census Tract 106.15, Broward County, Florida
White; American Indian and Alaska Native; Asian; Some Other Race	0	0	0	0
White; American Indian and Alaska Native; Native Hawaiian and Other Pacific Islander; Some Other Race	0	0	0	0
White; Asian; Native Hawaiian and Other Pacific Islander; Some Other Race	0	0	0	0
Black or African American; American Indian and Alaska Native; Asian; Native Hawaiian and Other Pacific Islander	0	0	0	0
Black or African American; American Indian and Alaska Native; Asian; Some Other Race	0	0	0	0
Black or African American; American Indian and Alaska Native; Native Hawaiian and Other Pacific Islander; Some Other Race	0	0	0	0



Table: DECENNIALPL2020.P2

Label	Block Group 1, Census Tract 76.24, Palm Beach County, Florida	Block Group 1, Census Tract 77.39, Palm Beach County, Florida
White; American Indian and Alaska Native; Asian; Some Other Race	0	0
White; American Indian and Alaska Native; Native Hawaiian and Other Pacific Islander; Some Other Race	0	0
White; Asian; Native Hawaiian and Other Pacific Islander; Some Other Race	0	0
Black or African American; American Indian and Alaska Native; Asian; Native Hawaiian and Other Pacific Islander	0	0
Black or African American; American Indian and Alaska Native; Asian; Some Other Race	0	0
Black or African American; American Indian and Alaska Native; Native Hawaiian and Other Pacific Islander; Some Other Race	0	0

Table: DECENNIALPL2020.P2

Label	Broward County, Florida	Palm Beach County, Florida	Block Group 1, Census Tract 104.01, Broward County, Florida	Block Group 2, Census Tract 104.01, Broward County, Florida
Black or African American; Asian; Native Hawaiian and Other Pacific Islander; Some Other Race	10	11	0	0
American Indian and Alaska Native; Asian; Native Hawaiian and Other Pacific Islander; Some Other Race	0	0	0	0
Population of five races:	51	31	0	0
White; Black or African American; American Indian and Alaska Native; Asian; Native Hawaiian and Other Pacific Islander	18	4	0	0
White; Black or African American; American Indian and Alaska Native; Asian; Some Other Race	27	19	0	0
White; Black or African American; American Indian and Alaska Native; Native Hawaiian and Other Pacific Islander; Some Other Race	0	1	0	0
White; Black or African American; Asian; Native Hawaiian and Other Pacific Islander; Some Other Race	0	4	0	0

Table: DECENNIALPL2020.P2

Label	Block Group 1, Census Tract 104.02, Broward County, Florida	Block Group 2, Census Tract 104.02, Broward County, Florida	Block Group 4, Census Tract 104.05, Broward County, Florida	Block Group 1, Census Tract 104.06, Broward County, Florida
Black or African American; Asian; Native Hawaiian and Other Pacific Islander; Some Other Race	0	0	0	0
American Indian and Alaska Native; Asian; Native Hawaiian and Other Pacific Islander; Some Other Race	0	0	0	0
Population of five races:	0	0	0	0
White; Black or African American; American Indian and Alaska Native; Asian; Native Hawaiian and Other Pacific Islander	0	0	0	0
White; Black or African American; American Indian and Alaska Native; Asian; Some Other Race	0	0	0	0
White; Black or African American; American Indian and Alaska Native; Native Hawaiian and Other Pacific Islander; Some Other Race	0	0	0	0
White; Black or African American; Asian; Native Hawaiian and Other Pacific Islander; Some Other Race	0	0	0	0

Table: DECENNIALPL2020.P2

Label	Block Group 3, Census Tract 104.07, Broward County, Florida	Block Group 2, Census Tract 105.02, Broward County, Florida	Block Group 1, Census Tract 105.04, Broward County, Florida	Block Group 1, Census Tract 106.01, Broward County, Florida
Black or African American; Asian; Native Hawaiian and Other Pacific Islander; Some Other Race	0	0	0	0
American Indian and Alaska Native; Asian; Native Hawaiian and Other Pacific Islander; Some Other Race	0	0	0	0
Population of five races:	0	0	0	0
White; Black or African American; American Indian and Alaska Native; Asian; Native Hawaiian and Other Pacific Islander	0	0	0	0
White; Black or African American; American Indian and Alaska Native; Asian; Some Other Race	0	0	0	0
White; Black or African American; American Indian and Alaska Native; Native Hawaiian and Other Pacific Islander; Some Other Race	0	0	0	0
White; Black or African American; Asian; Native Hawaiian and Other Pacific Islander; Some Other Race	0	0	0	0

Table: DECENNIALPL2020.P2

Label	Block Group 3, Census Tract 106.01, Broward County, Florida	Block Group 1, Census Tract 106.05, Broward County, Florida	Block Group 2, Census Tract 106.05, Broward County, Florida	Block Group 3, Census Tract 106.05, Broward County, Florida
Black or African American; Asian; Native Hawaiian and Other Pacific Islander; Some Other Race	0	0	0	0
American Indian and Alaska Native; Asian; Native Hawaiian and Other Pacific Islander; Some Other Race	0	0	0	0
Population of five races:	0	0	0	0
White; Black or African American; American Indian and Alaska Native; Asian; Native Hawaiian and Other Pacific Islander	0	0	0	0
White; Black or African American; American Indian and Alaska Native; Asian; Some Other Race	0	0	0	0
White; Black or African American; American Indian and Alaska Native; Native Hawaiian and Other Pacific Islander; Some Other Race	0	0	0	0
White; Black or African American; Asian; Native Hawaiian and Other Pacific Islander; Some Other Race	0	0	0	0

Table: DECENNIALPL2020.P2

Label	Block Group 1, Census Tract 106.06, Broward County, Florida	Block Group 2, Census Tract 106.06, Broward County, Florida	Block Group 1, Census Tract 106.09, Broward County, Florida	Block Group 2, Census Tract 106.09, Broward County, Florida
Black or African American; Asian; Native Hawaiian and Other Pacific Islander; Some Other Race	0	1	0	0
American Indian and Alaska Native; Asian; Native Hawaiian and Other Pacific Islander; Some Other Race	0	0	0	0
Population of five races:	0	0	0	0
White; Black or African American; American Indian and Alaska Native; Asian; Native Hawaiian and Other Pacific Islander	0	0	0	0
White; Black or African American; American Indian and Alaska Native; Asian; Some Other Race	0	0	0	0
White; Black or African American; American Indian and Alaska Native; Native Hawaiian and Other Pacific Islander; Some Other Race	0	0	0	0
White; Black or African American; Asian; Native Hawaiian and Other Pacific Islander; Some Other Race	0	0	0	0

Table: DECENNIALPL2020.P2

Label	Block Group 2, Census Tract 106.10, Broward County, Florida	Block Group 3, Census Tract 106.10, Broward County, Florida	Block Group 4, Census Tract 106.10, Broward County, Florida	Block Group 1, Census Tract 106.13, Broward County, Florida
Black or African American; Asian; Native Hawaiian and Other Pacific Islander; Some Other Race	0	0	0	0
American Indian and Alaska Native; Asian; Native Hawaiian and Other Pacific Islander; Some Other Race	0	0	0	0
Population of five races:	0	0	0	0
White; Black or African American; American Indian and Alaska Native; Asian; Native Hawaiian and Other Pacific Islander	0	0	0	0
White; Black or African American; American Indian and Alaska Native; Asian; Some Other Race	0	0	0	0
White; Black or African American; American Indian and Alaska Native; Native Hawaiian and Other Pacific Islander; Some Other Race	0	0	0	0
White; Black or African American; Asian; Native Hawaiian and Other Pacific Islander; Some Other Race	0	0	0	0

Table: DECENNIALPL2020.P2

Label	Block Group 1, Census Tract 106.14, Broward County, Florida	Block Group 1, Census Tract 106.15, Broward County, Florida	Block Group 2, Census Tract 106.15, Broward County, Florida	Block Group 3, Census Tract 106.15, Broward County, Florida
Black or African American; Asian; Native Hawaiian and Other Pacific Islander; Some Other Race	0	0	0	0
American Indian and Alaska Native; Asian; Native Hawaiian and Other Pacific Islander; Some Other Race	0	0	0	0
Population of five races:	0	0	0	0
White; Black or African American; American Indian and Alaska Native; Asian; Native Hawaiian and Other Pacific Islander	0	0	0	0
White; Black or African American; American Indian and Alaska Native; Asian; Some Other Race	0	0	0	0
White; Black or African American; American Indian and Alaska Native; Native Hawaiian and Other Pacific Islander; Some Other Race	0	0	0	0
White; Black or African American; Asian; Native Hawaiian and Other Pacific Islander; Some Other Race	0	0	0	0



Table: DECENNIALPL2020.P2

Label	Block Group 1, Census Tract 76.24, Palm Beach County, Florida	Block Group 1, Census Tract 77.39, Palm Beach County, Florida
Black or African American; Asian; Native Hawaiian and Other Pacific Islander; Some Other Race	0	0
American Indian and Alaska Native; Asian; Native Hawaiian and Other Pacific Islander; Some Other Race	0	0
Population of five races:	0	0
White; Black or African American; American Indian and Alaska Native; Asian; Native Hawaiian and Other Pacific Islander	0	0
White; Black or African American; American Indian and Alaska Native; Asian; Some Other Race	0	0
White; Black or African American; American Indian and Alaska Native; Native Hawaiian and Other Pacific Islander; Some Other Race	0	0
White; Black or African American; Asian; Native Hawaiian and Other Pacific Islander; Some Other Race	0	0

Table: DECENNIALPL2020.P2

Label	Broward County, Florida	Palm Beach County, Florida	Block Group 1, Census Tract 104.01, Broward County, Florida	Block Group 2, Census Tract 104.01, Broward County, Florida
White; American Indian and Alaska Native; Asian; Native Hawaiian and Other Pacific Islander; Some Other Race	0	3	0	0
Black or African American; American Indian and Alaska Native; Asian; Native Hawaiian and Other Pacific Islander; Some Other Race	6	0	0	0
Population of six races:	0	0	0	0
White; Black or African American; American Indian and Alaska Native; Asian; Native Hawaiian and Other Pacific Islander; Some Other Race	0	0	0	0

Table: DECENNIALPL2020.P2

Label	Block Group 1, Census Tract 104.02, Broward County, Florida	Block Group 2, Census Tract 104.02, Broward County, Florida	Block Group 4, Census Tract 104.05, Broward County, Florida	Block Group 1, Census Tract 104.06, Broward County, Florida
White; American Indian and Alaska Native; Asian; Native Hawaiian and Other Pacific Islander; Some Other Race	0	0	0	0
Black or African American; American Indian and Alaska Native; Asian; Native Hawaiian and Other Pacific Islander; Some Other Race	0	0	0	0
Population of six races:	0	0	0	0
White; Black or African American; American Indian and Alaska Native; Asian; Native Hawaiian and Other Pacific Islander; Some Other Race	0	0	0	0

Table: DECENNIALPL2020.P2

Label	Block Group 3, Census Tract 104.07, Broward County, Florida	Block Group 2, Census Tract 105.02, Broward County, Florida	Block Group 1, Census Tract 105.04, Broward County, Florida	Block Group 1, Census Tract 106.01, Broward County, Florida
White; American Indian and Alaska Native; Asian; Native Hawaiian and Other Pacific Islander; Some Other Race	0	0	0	0
Black or African American; American Indian and Alaska Native; Asian; Native Hawaiian and Other Pacific Islander; Some Other Race	0	0	0	0
Population of six races:	0	0	0	0
White; Black or African American; American Indian and Alaska Native; Asian; Native Hawaiian and Other Pacific Islander; Some Other Race	0	0	0	0

Table: DECENNIALPL2020.P2

Label	Block Group 3, Census Tract 106.01, Broward County, Florida	Block Group 1, Census Tract 106.05, Broward County, Florida	Block Group 2, Census Tract 106.05, Broward County, Florida	Block Group 3, Census Tract 106.05, Broward County, Florida
White; American Indian and Alaska Native; Asian; Native Hawaiian and Other Pacific Islander; Some Other Race	0	0	0	0
Black or African American; American Indian and Alaska Native; Asian; Native Hawaiian and Other Pacific Islander; Some Other Race	0	0	0	0
Population of six races:	0	0	0	0
White; Black or African American; American Indian and Alaska Native; Asian; Native Hawaiian and Other Pacific Islander; Some Other Race	0	0	0	0

Table: DECENNIALPL2020.P2

Label	Block Group 1, Census Tract 106.06, Broward County, Florida	Block Group 2, Census Tract 106.06, Broward County, Florida	Block Group 1, Census Tract 106.09, Broward County, Florida	Block Group 2, Census Tract 106.09, Broward County, Florida
White; American Indian and Alaska Native; Asian; Native Hawaiian and Other Pacific Islander; Some Other Race	0	0	0	0
Black or African American; American Indian and Alaska Native; Asian; Native Hawaiian and Other Pacific Islander; Some Other Race	0	0	0	0
Population of six races:	0	0	0	0
White; Black or African American; American Indian and Alaska Native; Asian; Native Hawaiian and Other Pacific Islander; Some Other Race	0	0	0	0

Table: DECENNIALPL2020.P2

Label	Block Group 2, Census Tract 106.10, Broward County, Florida	Block Group 3, Census Tract 106.10, Broward County, Florida	Block Group 4, Census Tract 106.10, Broward County, Florida	Block Group 1, Census Tract 106.13, Broward County, Florida
White; American Indian and Alaska Native; Asian; Native Hawaiian and Other Pacific Islander; Some Other Race	0	0	0	0
Black or African American; American Indian and Alaska Native; Asian; Native Hawaiian and Other Pacific Islander; Some Other Race	0	0	0	0
Population of six races:	0	0	0	0
White; Black or African American; American Indian and Alaska Native; Asian; Native Hawaiian and Other Pacific Islander; Some Other Race	0	0	0	0

Table: DECENNIALPL2020.P2

Label	Block Group 1, Census Tract 106.14, Broward County, Florida	Block Group 1, Census Tract 106.15, Broward County, Florida	Block Group 2, Census Tract 106.15, Broward County, Florida	Block Group 3, Census Tract 106.15, Broward County, Florida
White; American Indian and Alaska Native; Asian; Native Hawaiian and Other Pacific Islander; Some Other Race	0	0	0	0
Black or African American; American Indian and Alaska Native; Asian; Native Hawaiian and Other Pacific Islander; Some Other Race	0	0	0	0
Population of six races:	0	0	0	0
White; Black or African American; American Indian and Alaska Native; Asian; Native Hawaiian and Other Pacific Islander; Some Other Race	0	0	0	0



Table: DECENNIALPL2020.P2

Label	Block Group 1, Census Tract 76.24, Palm Beach County, Florida	Block Group 1, Census Tract 77.39, Palm Beach County, Florida
White; American Indian and Alaska Native; Asian; Native Hawaiian and Other Pacific Islander; Some Other Race	0	0
Black or African American; American Indian and Alaska Native; Asian; Native Hawaiian and Other Pacific Islander; Some Other Race	0	0
Population of six races:	0	0
White; Black or African American; American Indian and Alaska Native; Asian; Native Hawaiian and Other Pacific Islander; Some Other Race	0	0

Selected Characteristics of the Native and Foreign-Born Populations		United States <sup>®</sup> <b>Census</b> Bureau
<b>Note: The table shown may have been modified by user selections. Some information may be missing.</b>		
<b>DATA NOTES</b>		
TABLE ID:	S0501	
SURVEY/PROGRAM:	American Community Survey	
VINTAGE:	2022	
DATASET:	ACSST1Y2022	
PRODUCT:	ACS 1-Year Estimates Subject Tables	
UNIVERSE:	None	
MLA:	U.S. Census Bureau. "Selected Characteristics of the Native and Foreign-Born Populations." American Community Survey, ACS 1-Year Estimates Subject Tables, Table S0501, 2022, . Accessed on November 9, 2023.	
FTP URL:	None	
API URL:	<a href="https://api.census.gov/data/2022/acs/acs1/subject">https://api.census.gov/data/2022/acs/acs1/subject</a>	
<b>USER SELECTIONS</b>		
GEOS	Block Group 1; Census Tract 106.06; Broward County; Florida; Palm Beach County, Florida; Broward County, Florida; Block Group 4; Census Tract 104.05; Broward County; Florida; Block Group 2; Census Tract 105.02; Broward County; Florida; Block Group 1; Census Tract 106.01; Broward County; Florida; Block Group 1; Census Tract 104.01; Broward County; Florida; Block Group 3; Census Tract 106.01; Broward County; Florida; Block Group 2; Census Tract 104.01; Broward County; Florida; Block Group 2; Census Tract 106.05; Broward County; Florida; Block Group 1; Census Tract 106.15; Broward County; Florida; Block Group 1; Census Tract 106.05; Broward County; Florida; Block Group 1; Census Tract 106.13; Broward County; Florida; Block Group 1; Census Tract 105.04; Broward County; Florida; Block Group 3; Census Tract 106.15; Broward County; Florida; Block Group 3; Census Tract 104.07; Broward County; Florida; Block Group 3; Census Tract 106.05; Broward County; Florida; Block Group 2; Census Tract 106.15; Broward County; Florida; Block Group 1; Census Tract 76.24; Palm Beach County; Florida; Block Group 2; Census Tract 106.09; Broward County; Florida; Block Group 1; Census Tract 106.09; Broward County; Florida; Block Group 1; Census Tract 104.02; Broward County; Florida; Block Group 2; Census Tract 104.02; Broward County; Florida; Block Group 2; Census Tract 106.10; Broward County; Florida; Block Group 2; Census Tract 106.06; Broward County; Florida; Block Group 1; Census Tract 104.06; Broward County; Florida; Block Group 1; Census Tract 77.39; Palm Beach County; Florida; Block Group 1; Census Tract 106.14; Broward County; Florida; Block Group 4; Census Tract 106.10; Broward County; Florida; Block Group 3; Census Tract 106.10; Broward County; Florida	
DATASETS	ACS 1-Year Estimates Subject Tables	
<b>EXCLUDED COLUMNS</b>	None	
<b>APPLIED FILTERS</b>	None	
<b>APPLIED SORTS</b>	None	
<b>PIVOT &amp; GROUPING</b>		

PIVOT COLUMNS	None
PIVOT MODE	Off
ROW GROUPS	None
VALUE COLUMNS	None
<b>WEB ADDRESS</b>	<a href="https://data.census.gov/table/ACSST1Y2022.S0501?g=050XX00US12011,12099_1500000US120110104011,120110104012,120110104021,120110104022,120110104054,120110104061,120110104073,120110105022,120110105041,120110106011,120110106013,120110106051,120110106052,120110106053,120110106061,120110106062,120110106091,120110106092,120110106102,120110106103,120110106104,120110106131,120110106141,120110106151,120110106152,120110106153,120990076241,120990077391&amp;d=ACS+1-Year+Estimates+Subject+Tables">https://data.census.gov/table/ACSST1Y2022.S0501?g=050XX00US12011,12099_1500000US120110104011,120110104012,120110104021,120110104022,120110104054,120110104061,120110104073,120110105022,120110105041,120110106011,120110106013,120110106051,120110106052,120110106053,120110106061,120110106062,120110106091,120110106092,120110106102,120110106103,120110106104,120110106131,120110106141,120110106151,120110106152,120110106153,120990076241,120990077391&amp;d=ACS+1-Year+Estimates+Subject+Tables</a>
<b>TABLE NOTES</b>	<p>Although the American Community Survey (ACS) produces population, demographic and housing unit estimates, the decennial census is the official source of population totals for April 1st of each decennial year. In between censuses, the Census Bureau's Population Estimates Program produces and disseminates the official estimates of the population for the nation, states, counties, cities, and towns and estimates of housing units for states and counties.</p> <p>Information about the American Community Survey (ACS) can be found on the ACS website. Supporting documentation including code lists, subject definitions, data accuracy, and statistical testing, and a full list of ACS tables and table shells (without estimates) can be found on the Technical Documentation section of the ACS website.</p> <p>Sample size and data quality measures (including coverage rates, allocation rates, and response rates) can be found on the American Community Survey website in the Methodology section.</p> <p>Source: U.S. Census Bureau, 2022 American Community Survey 1-Year Estimates</p> <p>Data are based on a sample and are subject to sampling variability. The degree of uncertainty for an estimate arising from sampling variability is represented through the use of a margin of error. The value shown here is the 90 percent margin of error. The margin of error can be interpreted roughly as providing a 90 percent probability that the interval defined by the estimate minus the margin of error and the estimate plus the margin of error (the lower and upper confidence bounds) contains the true value. In addition to sampling variability, the ACS estimates are subject to nonsampling error (for a discussion of nonsampling variability, see ACS Technical Documentation). The effect of nonsampling error is not represented in these tables.</p> <p>These data for the occupied housing units lines refer to the native or foreign-born status of the householder.</p> <p>Industry titles and their 4-digit codes are based on the 2017 North American Industry Classification System. The Industry categories adhere to the guidelines issued in Clarification Memorandum No. 2, "NAICS Alternate Aggregation Structure for Use By U.S. Statistical Agencies," issued by the Office of Management and Budget.</p> <p>Occupation titles and their 4-digit codes are based on the 2018 Standard Occupational Classification.</p> <p>The categories for relationship to householder were revised in 2019. For more information see Revisions to the Relationship to Household item.</p> <p>In 2019, methodological changes were made to the class of worker question. These changes involved modifications to the question wording, the category wording, and the visual format of the categories on the questionnaire. The format for the class of worker categories are now listed under the headings "Private Sector Employee," "Government Employee," and "Self-Employed or Other." Additionally, the category of Active Duty was added as one of the response categories under the "Government Employee" section for the mail questionnaire. For more detailed information about the 2019 changes, see the 2016 American Community Survey Content Test Report for Class of Worker located at <a href="http://www.census.gov/library/working-papers/2017/acs/2017_Martinez_01.html">http://www.census.gov/library/working-papers/2017/acs/2017_Martinez_01.html</a>.</p> <p>The 2022 American Community Survey (ACS) data generally reflect the March 2020 Office of Management and Budget (OMB) delineations of metropolitan and micropolitan statistical areas. In certain instances the names, codes, and boundaries of the principal cities shown in ACS tables may differ from the OMB delineations due to differences in the effective dates of the geographic entities.</p>

Table: ACSST1Y2022.S0501

	Estimates of urban and rural populations, housing units, and characteristics reflect boundaries of urban areas defined based on 2020 Census data. As a result, data for urban and rural areas from the ACS do not necessarily reflect the results of ongoing urbanization.
	Explanation of Symbols:- The estimate could not be computed because there were an insufficient number of sample observations. For a ratio of medians estimate, one or both of the median estimates falls in the lowest interval or highest interval of an open-ended distribution. For a 5-year median estimate, the margin of error associated with a median was larger than the median itself.N The estimate or margin of error cannot be displayed because there were an insufficient number of sample cases in the selected geographic area. (X) The estimate or margin of error is not applicable or not available.median- The median falls in the lowest interval of an open-ended distribution (for example "2,500-")median+ The median falls in the highest interval of an open-ended distribution (for example "250,000+").** The margin of error could not be computed because there were an insufficient number of sample observations.*** The margin of error could not be computed because the median falls in the lowest interval or highest interval of an open-ended distribution.***** A margin of error is not appropriate because the corresponding estimate is controlled to an independent population or housing estimate. Effectively, the corresponding estimate has no sampling error and the margin of error may be treated as zero.
<b>COLUMN NOTES</b>	None

Table: ACSST1Y2022.S0501

	Broward County, Florida								
	Total		Native		Foreign born		Foreign born; Naturalized citizen		Foreign born; U.S. citizen
Label	Estimate	Margin of Error	Estimate	Margin of Error	Estimate	Margin of Error	Estimate	Margin of Error	Estimate
Total population	1,947,026	*****	1,215,920	±15,867	731,106	±15,867	442,470	±12,685	288,636
SEX AND AGE									
Male	49.2%	±0.1	50.7%	±0.5	46.7%	±0.8	43.7%	±1.2	51.2%
Female	50.8%	±0.1	49.3%	±0.5	53.3%	±0.8	56.3%	±1.2	48.8%
Under 5 years	5.4%	±0.1	8.2%	±0.2	0.6%	±0.2	0.4%	±0.3	1.0%
5 to 17 years	15.2%	±0.1	20.8%	±0.4	5.8%	±0.7	2.5%	±0.7	10.9%
18 to 24 years	7.7%	±0.1	9.3%	±0.4	5.1%	±0.6	2.8%	±0.5	8.6%
25 to 44 years	26.5%	±0.1	24.5%	±0.6	30.0%	±0.9	24.6%	±1.3	38.2%
45 to 54 years	13.4%	±0.1	9.9%	±0.4	19.1%	±0.7	19.9%	±1.1	18.0%
55 to 64 years	13.7%	±0.1	11.1%	±0.4	18.2%	±0.6	21.9%	±0.9	12.4%
65 to 74 years	10.1%	±0.1	8.8%	±0.3	12.3%	±0.5	15.7%	±0.8	7.0%
75 to 84 years	5.9%	±0.2	5.4%	±0.3	6.6%	±0.4	8.9%	±0.7	3.0%
85 years and over	2.2%	±0.2	2.1%	±0.2	2.3%	±0.3	3.2%	±0.5	0.9%
Median age (years)	41.6	±0.3	33.7	±0.4	49.5	±0.5	54.9	±0.7	41.2
RACE AND HISPANIC OR LATINO ORIGIN									
One race	75.5%	±0.8	82.7%	±0.8	63.6%	±1.6	65.1%	±1.9	61.3%
White	37.3%	±0.7	47.7%	±0.9	20.0%	±1.4	18.9%	±1.4	21.8%
Black or African American	27.9%	±0.4	28.6%	±0.7	26.8%	±1.2	29.2%	±1.5	23.0%
American Indian and Alaska Native	0.2%	±0.1	0.2%	±0.1	0.3%	±0.2	0.2%	±0.2	0.3%
Asian	3.7%	±0.2	1.7%	±0.3	7.0%	±0.4	8.0%	±0.7	5.4%
Native Hawaiian and Other Pacific Islander	0.1%	±0.1	0.1%	±0.1	0.0%	±0.1	0.0%	±0.1	0.0%
Some other race	6.3%	±0.5	4.4%	±0.5	9.5%	±0.9	8.7%	±1.0	10.7%
Two or more races	24.5%	±0.8	17.3%	±0.8	36.4%	±1.6	34.9%	±1.9	38.7%
Hispanic or Latino origin (of any race)	32.5%	*****	23.1%	±0.7	48.2%	±1.0	45.1%	±1.3	52.9%

Table: ACSST1Y2022.S0501

		Palm Beach County, Florida							
	Foreign born; Not a naturalized citizen	Total		Native		Foreign born		Foreign born; Naturalized citizen	
Label	Margin of Error	Estimate	Margin of Error	Estimate	Margin of Error	Estimate	Margin of Error	Estimate	Margin of Error
Total population	±14,569	1,518,477	*****	1,104,496	±13,421	413,981	±13,421	239,194	±10,122
SEX AND AGE									
Male	±1.6	48.8%	±0.1	49.1%	±0.4	48.2%	±1.0	44.8%	±1.5
Female	±1.6	51.2%	±0.1	50.9%	±0.4	51.8%	±1.0	55.2%	±1.5
Under 5 years	±0.4	4.8%	±0.1	6.3%	±0.1	0.9%	±0.3	0.4%	±0.3
5 to 17 years	±1.4	13.7%	±0.1	16.8%	±0.3	5.4%	±0.8	2.4%	±0.8
18 to 24 years	±1.2	7.5%	±0.1	8.4%	±0.3	5.1%	±0.7	2.2%	±0.5
25 to 44 years	±1.9	23.2%	±0.1	20.4%	±0.4	30.9%	±1.1	24.3%	±1.8
45 to 54 years	±1.5	12.1%	±0.1	9.8%	±0.4	18.2%	±1.0	20.2%	±1.4
55 to 64 years	±1.2	13.4%	±0.1	12.3%	±0.3	16.4%	±0.8	19.9%	±1.3
65 to 74 years	±1.1	12.1%	±0.1	11.9%	±0.3	12.3%	±0.7	16.0%	±1.2
75 to 84 years	±0.6	9.3%	±0.3	9.9%	±0.4	7.6%	±0.7	10.2%	±1.2
85 years and over	±0.4	3.8%	±0.3	4.1%	±0.4	3.2%	±0.6	4.5%	±0.8
Median age (years)	±0.8	45.5	±0.2	42.4	±0.6	49.2	±0.7	55.4	±1.3
RACE AND HISPANIC OR LATINO ORIGIN									
One race	±3.2	83.8%	±0.9	88.0%	±0.8	72.3%	±2.0	73.4%	±2.2
White	±2.5	53.6%	±0.5	65.9%	±0.9	20.7%	±1.4	23.3%	±1.8
Black or African American	±2.7	18.4%	±0.5	15.4%	±0.7	26.4%	±1.3	28.5%	±1.8
American Indian and Alaska Native	±0.4	0.3%	±0.1	0.2%	±0.1	0.4%	±0.2	0.2%	±0.2
Asian	±1.3	2.8%	±0.1	1.2%	±0.2	7.3%	±0.4	8.5%	±0.8
Native Hawaiian and Other Pacific Islander	±0.1	0.1%	±0.1	0.1%	±0.1	0.1%	±0.1	0.1%	±0.1
Some other race	±1.8	8.6%	±0.8	5.2%	±0.7	17.5%	±1.7	12.7%	±1.8
Two or more races	±3.2	16.2%	±0.9	12.0%	±0.8	27.7%	±2.0	26.6%	±2.2
Hispanic or Latino origin (of any race)	±2.4	24.2%	*****	16.7%	±0.6	44.1%	±1.5	39.7%	±2.0

Table: ACSST1Y2022.S0501

	<b>Foreign born; Not a U.S. citizen</b>	
<b>Label</b>	<b>Estimate</b>	<b>Margin of Error</b>
Total population	174,787	±10,938
SEX AND AGE		
Male	52.7%	±2.1
Female	47.3%	±2.1
Under 5 years	1.4%	±0.6
5 to 17 years	9.4%	±1.6
18 to 24 years	9.2%	±1.5
25 to 44 years	40.0%	±2.2
45 to 54 years	15.5%	±1.6
55 to 64 years	11.6%	±1.5
65 to 74 years	7.3%	±1.0
75 to 84 years	4.1%	±0.9
85 years and over	1.5%	±0.6
Median age (years)	40.3	±0.8
RACE AND HISPANIC OR LATINO ORIGIN		
One race	70.8%	±3.7
White	17.2%	±2.2
Black or African American	23.4%	±2.4
American Indian and Alaska Native	0.6%	±0.4
Asian	5.7%	±1.1
Native Hawaiian and Other Pacific Islander	0.0%	±0.1
Some other race	23.9%	±3.1
Two or more races	29.2%	±3.7
Hispanic or Latino origin (of any race)	50.1%	±2.9

Table: ACSST1Y2022.S0501

	Broward County, Florida								
	Total		Native		Foreign born		Foreign born; Naturalized citizen		Foreign born; U.S. citizen
Label	Estimate	Margin of Error	Estimate	Margin of Error	Estimate	Margin of Error	Estimate	Margin of Error	Estimate
White alone, not Hispanic or Latino	30.8%	±0.3	42.1%	±0.7	11.9%	±0.9	11.4%	±1.0	12.6%
HOUSEHOLD TYPE									
In married-couple family	54.5%	±1.5	51.2%	±1.8	60.1%	±2.0	60.4%	±2.0	59.6%
In other households	44.5%	±1.5	47.6%	±1.9	39.4%	±2.0	39.1%	±2.0	39.8%
Average household size	2.56	±0.02	2.35	±0.04	2.83	±0.05	2.78	±0.07	2.95
Average family size	3.19	±0.04	3.04	±0.05	3.33	±0.06	3.30	±0.08	3.40
MARITAL STATUS									
Population 15 years and over	1,618,454	±299	922,378	±13,777	696,076	±13,739	434,063	±12,198	262,013
Never married	34.2%	±0.8	43.2%	±1.0	22.2%	±1.4	16.6%	±1.6	31.5%
Now married, except separated	45.0%	±1.1	37.0%	±1.2	55.5%	±1.7	57.5%	±1.9	52.3%
Divorced or separated	15.4%	±0.7	14.3%	±0.8	17.0%	±1.0	19.6%	±1.4	12.7%
Widowed	5.4%	±0.3	5.5%	±0.4	5.3%	±0.5	6.4%	±0.7	3.5%
SCHOOL ENROLLMENT									
Population 3 years and over enrolled in school	440,451	±8,767	361,016	±9,346	79,435	±7,628	33,529	±4,606	45,906
Nursery school, preschool	6.7%	±0.6	8.0%	±0.7	0.9%	±0.7	0.6%	±0.7	1.1%
Elementary school (grades K-8)	45.8%	±1.1	48.5%	±1.3	33.3%	±3.2	15.7%	±4.7	46.2%
High school (grades 9-12)	21.5%	±0.8	21.6%	±1.1	21.4%	±3.2	17.5%	±4.2	24.2%
College or graduate school	25.9%	±1.3	21.9%	±1.3	44.4%	±3.9	66.2%	±6.2	28.5%
EDUCATIONAL ATTAINMENT									
Population 25 years and over	1,396,625	±312	749,723	±12,027	646,902	±12,074	417,419	±11,576	229,483
Less than high school graduate	10.6%	±0.6	6.8%	±0.7	15.0%	±1.1	12.1%	±1.0	20.2%
High school graduate (includes equivalency)	25.4%	±0.9	25.2%	±1.1	25.6%	±1.5	24.0%	±1.4	28.5%



Table: ACSST1Y2022.S0501

		Palm Beach County, Florida							
	Foreign born; Not a naturalized citizen	Total		Native		Foreign born		Foreign born; Naturalized citizen	
Label	Margin of Error	Estimate	Margin of Error	Estimate	Margin of Error	Estimate	Margin of Error	Estimate	Margin of Error
White alone, not Hispanic or Latino	±1.6	50.3%	±0.4	62.8%	±0.9	16.8%	±1.1	18.9%	±1.4
HOUSEHOLD TYPE									
In married-couple family	±3.5	57.6%	±1.3	57.3%	±1.2	58.6%	±2.5	62.7%	±2.6
In other households	±3.5	40.6%	±1.3	40.6%	±1.2	40.5%	±2.5	36.4%	±2.6
Average household size	±0.11	2.45	±0.03	2.22	±0.03	3.01	±0.09	2.81	±0.10
Average family size	±0.10	3.09	±0.05	2.90	±0.05	3.45	±0.09	3.33	±0.11
MARITAL STATUS									
Population 15 years and over	±12,437	1,287,997	±404	893,249	±12,423	394,748	±12,353	234,738	±9,890
Never married	±2.5	30.9%	±0.7	33.9%	±0.9	23.9%	±1.6	16.7%	±1.6
Now married, except separated	±2.7	48.4%	±1.0	45.3%	±1.1	55.4%	±2.0	59.0%	±2.5
Divorced or separated	±1.6	13.7%	±0.6	13.2%	±0.7	15.0%	±1.3	17.3%	±1.9
Widowed	±0.8	7.0%	±0.4	7.6%	±0.5	5.7%	±0.6	7.0%	±1.0
SCHOOL ENROLLMENT									
Population 3 years and over enrolled in school	±6,414	313,769	±7,382	273,279	±8,062	40,490	±4,532	16,545	±2,901
Nursery school, preschool	±1.0	7.2%	±0.9	8.0%	±1.0	2.2%	±1.6	5.0%	±3.9
Elementary school (grades K-8)	±5.3	44.3%	±1.1	45.9%	±1.3	33.2%	±5.7	18.0%	±7.5
High school (grades 9-12)	±4.4	21.6%	±1.0	21.8%	±1.3	20.4%	±4.5	17.9%	±6.4
College or graduate school	±4.4	26.9%	±1.3	24.3%	±1.4	44.3%	±5.8	59.0%	±10.1
EDUCATIONAL ATTAINMENT									
Population 25 years and over	±10,174	1,122,303	±310	755,291	±11,645	367,012	±11,607	227,213	±9,634
Less than high school graduate	±2.6	11.4%	±0.6	5.6%	±0.5	23.3%	±1.5	16.1%	±1.5
High school graduate (includes equivalency)	±2.9	22.4%	±0.9	20.8%	±0.9	25.7%	±1.8	25.1%	±1.9

Table: ACSST1Y2022.S0501

	<b>Foreign born; Not a U.S. citizen</b>	
<b>Label</b>	<b>Estimate</b>	<b>Margin of Error</b>
White alone, not Hispanic or Latino	14.0%	±2.1
<b>HOUSEHOLD TYPE</b>		
In married-couple family	53.1%	±4.5
In other households	46.1%	±4.5
Average household size	3.46	±0.20
Average family size	3.70	±0.18
<b>MARITAL STATUS</b>		
Population 15 years and over	160,010	±9,560
Never married	34.4%	±2.7
Now married, except separated	50.2%	±2.5
Divorced or separated	11.5%	±1.8
Widowed	3.9%	±1.1
<b>SCHOOL ENROLLMENT</b>		
Population 3 years and over enrolled in school	23,945	±3,383
Nursery school, preschool	0.2%	±0.4
Elementary school (grades K-8)	43.6%	±7.3
High school (grades 9-12)	22.1%	±7.0
College or graduate school	34.1%	±7.6
<b>EDUCATIONAL ATTAINMENT</b>		
Population 25 years and over	139,799	±9,032
Less than high school graduate	35.1%	±2.9
High school graduate (includes equivalency)	26.8%	±3.0

Table: ACSST1Y2022.S0501

	Broward County, Florida								
	Total		Native		Foreign born		Foreign born; Naturalized citizen		Foreign born; U.S. citizen
Label	Estimate	Margin of Error	Estimate	Margin of Error	Estimate	Margin of Error	Estimate	Margin of Error	Estimate
Some college or associate's degree	26.9%	±0.7	29.2%	±0.9	24.2%	±1.1	26.8%	±1.5	19.6%
Bachelor's degree	22.9%	±0.8	24.6%	±1.1	21.0%	±1.2	22.0%	±1.4	19.3%
Graduate or professional degree	14.2%	±0.6	14.2%	±0.8	14.1%	±0.9	15.0%	±1.1	12.5%
LANGUAGE SPOKEN AT HOME AND ABILITY TO SPEAK ENGLISH									
Population 5 years and over	1,842,516	±447	1,116,138	±15,782	726,378	±15,689	440,659	±12,604	285,719
English only	56.0%	±0.8	77.4%	±0.8	23.1%	±1.3	28.3%	±1.6	15.2%
Language other than English	44.0%	±0.8	22.6%	±0.8	76.9%	±1.3	71.7%	±1.6	84.8%
Speak English less than "very well"	17.2%	±0.7	2.9%	±0.3	39.2%	±1.5	29.9%	±1.6	53.5%
EMPLOYMENT STATUS									
Population 16 years and over	1,595,786	±2,493	903,023	±13,840	692,763	±13,640	432,953	±12,065	259,810
In labor force	66.2%	±0.7	64.3%	±1.0	68.5%	±1.1	66.7%	±1.2	71.5%
Civilian labor force	66.0%	±0.7	64.1%	±1.0	68.5%	±1.1	66.6%	±1.2	71.5%
Employed	63.0%	±0.8	61.0%	±1.0	65.5%	±1.2	64.7%	±1.2	66.9%
Unemployed	3.0%	±0.3	3.1%	±0.4	3.0%	±0.5	1.9%	±0.5	4.6%
Percent of civilian labor force	4.6%	±0.5	4.8%	±0.7	4.3%	±0.7	2.9%	±0.7	6.5%
Armed Forces	0.1%	±0.1	0.2%	±0.1	0.1%	±0.1	0.1%	±0.1	0.0%
Not in labor force	33.8%	±0.7	35.7%	±1.0	31.5%	±1.1	33.3%	±1.2	28.5%
Civilian employed population 16 years and over	1,005,084	±12,783	551,289	±12,998	453,795	±12,452	280,065	±9,560	173,730
CLASS OF WORKER									
Private wage and salary workers	83.5%	±0.7	83.3%	±0.9	83.8%	±1.3	82.7%	±1.6	85.5%
Government workers	9.6%	±0.6	12.3%	±0.9	6.2%	±0.7	8.6%	±1.1	2.4%

Table: ACSST1Y2022.S0501

		Palm Beach County, Florida							
	Foreign born; Not a naturalized citizen	Total		Native		Foreign born		Foreign born; Naturalized citizen	
Label	Margin of Error	Estimate	Margin of Error	Estimate	Margin of Error	Estimate	Margin of Error	Estimate	Margin of Error
Some college or associate's degree	±2.1	25.5%	±1.0	27.4%	±1.3	21.5%	±1.5	25.4%	±2.0
Bachelor's degree	±2.2	24.9%	±0.8	28.1%	±1.0	18.4%	±1.3	20.3%	±1.7
Graduate or professional degree	±1.7	15.8%	±0.6	18.1%	±0.9	11.0%	±0.8	13.2%	±1.1
LANGUAGE SPOKEN AT HOME AND ABILITY TO SPEAK ENGLISH									
Population 5 years and over	±14,246	1,444,867	±257	1,034,408	±13,294	410,459	±13,292	238,153	±10,082
English only	±2.1	66.2%	±1.0	84.4%	±0.8	20.5%	±1.7	26.4%	±2.2
Language other than English	±2.1	33.8%	±1.0	15.6%	±0.8	79.5%	±1.7	73.6%	±2.2
Speak English less than "very well"	±2.7	15.0%	±0.8	2.8%	±0.4	45.8%	±2.1	32.3%	±2.2
EMPLOYMENT STATUS									
Population 16 years and over	±12,355	1,269,133	±2,244	877,471	±12,509	391,662	±12,100	233,292	±9,719
In labor force	±2.0	59.7%	±0.7	56.8%	±0.9	66.3%	±1.4	64.5%	±1.8
Civilian labor force	±2.0	59.7%	±0.7	56.8%	±0.9	66.2%	±1.4	64.5%	±1.8
Employed	±2.2	57.2%	±0.7	54.4%	±0.9	63.4%	±1.5	62.3%	±1.9
Unemployed	±1.0	2.5%	±0.3	2.4%	±0.3	2.9%	±0.6	2.2%	±0.6
Percent of civilian labor force	±1.4	4.3%	±0.5	4.2%	±0.6	4.4%	±0.9	3.4%	±0.9
Armed Forces	±0.1	0.0%	±0.1	0.0%	±0.1	0.0%	±0.1	0.0%	±0.1
Not in labor force	±2.0	40.3%	±0.7	43.2%	±0.9	33.7%	±1.4	35.5%	±1.8
Civilian employed population 16 years and over	±11,149	725,510	±9,181	477,369	±11,179	248,141	±9,877	145,247	±7,518
CLASS OF WORKER									
Private wage and salary workers	±2.2	82.2%	±1.0	80.9%	±1.2	84.7%	±1.4	83.7%	±1.8
Government workers	±0.8	10.6%	±0.9	12.7%	±1.2	6.3%	±0.9	8.7%	±1.3

Table: ACSST1Y2022.S0501

	<b>Foreign born; Not a U.S. citizen</b>	
<b>Label</b>	<b>Estimate</b>	<b>Margin of Error</b>
Some college or associate's degree	15.2%	±2.2
Bachelor's degree	15.4%	±1.8
Graduate or professional degree	7.5%	±1.2
LANGUAGE SPOKEN AT HOME AND ABILITY TO SPEAK ENGLISH		
Population 5 years and over	172,306	±10,753
English only	12.3%	±2.1
Language other than English	87.7%	±2.1
Speak English less than "very well"	64.5%	±2.8
EMPLOYMENT STATUS		
Population 16 years and over	158,370	±9,495
In labor force	68.9%	±2.4
Civilian labor force	68.8%	±2.4
Employed	65.0%	±2.6
Unemployed	3.9%	±1.1
Percent of civilian labor force	5.6%	±1.5
Armed Forces	0.0%	±0.1
Not in labor force	31.1%	±2.4
Civilian employed population 16 years and over	102,894	±7,530
CLASS OF WORKER		
Private wage and salary workers	86.1%	±2.1
Government workers	3.1%	±1.0

Table: ACSST1Y2022.S0501

	Broward County, Florida								
	Total		Native		Foreign born		Foreign born; Naturalized citizen		Foreign born; U.S. citizen
Label	Estimate	Margin of Error	Estimate	Margin of Error	Estimate	Margin of Error	Estimate	Margin of Error	Estimate
Self-employed workers in own not incorporated business	6.7%	±0.6	4.2%	±0.6	9.6%	±1.1	8.5%	±1.2	11.5%
Unpaid family workers	0.2%	±0.1	0.1%	±0.1	0.4%	±0.2	0.2%	±0.2	0.6%
OCCUPATION									
Management, business, science, and arts occupations	40.0%	±1.1	43.6%	±1.4	35.6%	±1.8	40.7%	±2.0	27.4%
Service occupations	18.0%	±1.0	15.6%	±1.2	20.9%	±1.5	18.5%	±1.7	24.8%
Sales and office occupations	23.0%	±0.9	25.6%	±1.3	19.7%	±1.3	21.7%	±1.6	16.5%
Natural resources, construction, and maintenance occupations	8.4%	±0.7	6.2%	±0.7	11.1%	±1.3	7.3%	±1.2	17.2%
Production, transportation, and material moving occupations	10.7%	±0.7	9.1%	±0.7	12.6%	±1.0	11.7%	±1.3	14.1%
INDUSTRY									
Agriculture, forestry, fishing and hunting, and mining	0.3%	±0.1	0.2%	±0.1	0.4%	±0.3	0.4%	±0.3	0.6%
Construction	7.2%	±0.5	5.3%	±0.7	9.4%	±0.9	5.8%	±0.9	15.1%
Manufacturing	5.2%	±0.5	4.2%	±0.6	6.3%	±0.8	5.5%	±1.0	7.6%
Wholesale trade	2.8%	±0.4	2.7%	±0.5	3.0%	±0.6	3.3%	±0.8	2.6%
Retail trade	13.0%	±0.8	13.6%	±1.0	12.2%	±1.2	11.8%	±1.4	12.9%
Transportation and warehousing, and utilities	7.1%	±0.5	6.9%	±0.8	7.3%	±0.8	7.5%	±1.0	6.9%
Information	1.6%	±0.3	1.9%	±0.4	1.2%	±0.4	1.1%	±0.5	1.2%
Finance and insurance, and real estate and rental and leasing	8.1%	±0.7	8.6%	±0.7	7.5%	±1.0	8.6%	±1.1	5.6%

Table: ACSST1Y2022.S0501

		Palm Beach County, Florida							
	Foreign born; Not a naturalized citizen	Total		Native		Foreign born		Foreign born; Naturalized citizen	
Label	Margin of Error	Estimate	Margin of Error	Estimate	Margin of Error	Estimate	Margin of Error	Estimate	Margin of Error
Self-employed workers in own not incorporated business	±2.1	7.0%	±0.6	6.2%	±0.7	8.4%	±1.2	7.0%	±1.4
Unpaid family workers	±0.4	0.3%	±0.2	0.2%	±0.1	0.5%	±0.4	0.6%	±0.6
OCCUPATION									
Management, business, science, and arts occupations	±2.4	41.6%	±0.9	48.7%	±1.3	28.0%	±1.7	35.8%	±2.4
Service occupations	±2.3	19.3%	±1.1	14.7%	±1.1	28.2%	±2.1	24.3%	±2.1
Sales and office occupations	±2.1	20.9%	±0.9	23.1%	±1.2	16.7%	±1.6	19.5%	±2.0
Natural resources, construction, and maintenance occupations	±2.2	9.7%	±0.8	6.4%	±0.7	16.2%	±1.5	9.7%	±1.6
Production, transportation, and material moving occupations	±1.9	8.4%	±0.7	7.1%	±0.9	11.0%	±1.4	10.7%	±1.8
INDUSTRY									
Agriculture, forestry, fishing and hunting, and mining	±0.7	1.0%	±0.2	0.8%	±0.3	1.2%	±0.4	0.6%	±0.4
Construction	±2.0	9.0%	±0.8	6.1%	±0.7	14.5%	±1.7	8.6%	±1.7
Manufacturing	±1.6	4.0%	±0.5	4.2%	±0.5	3.8%	±0.8	3.7%	±0.9
Wholesale trade	±0.8	1.9%	±0.3	2.1%	±0.4	1.7%	±0.4	2.1%	±0.6
Retail trade	±2.1	10.9%	±0.8	11.2%	±1.0	10.3%	±1.4	12.4%	±2.0
Transportation and warehousing, and utilities	±1.3	5.6%	±0.5	5.5%	±0.7	6.0%	±1.0	6.4%	±1.5
Information	±0.5	1.8%	±0.4	2.0%	±0.5	1.5%	±0.7	1.6%	±0.8
Finance and insurance, and real estate and rental and leasing	±1.4	9.0%	±0.6	10.5%	±0.9	6.0%	±0.8	7.9%	±1.2

Table: ACSST1Y2022.S0501

	<b>Foreign born; Not a U.S. citizen</b>	
<b>Label</b>	<b>Estimate</b>	<b>Margin of Error</b>
Self-employed workers in own not incorporated business	10.4%	±1.9
Unpaid family workers	0.4%	±0.7
OCCUPATION		
Management, business, science, and arts occupations	16.9%	±2.2
Service occupations	33.6%	±3.2
Sales and office occupations	12.7%	±2.2
Natural resources, construction, and maintenance occupations	25.4%	±2.9
Production, transportation, and material moving occupations	11.3%	±2.1
INDUSTRY		
Agriculture, forestry, fishing and hunting, and mining	2.0%	±0.9
Construction	22.9%	±3.3
Manufacturing	3.9%	±1.4
Wholesale trade	1.2%	±0.6
Retail trade	7.4%	±1.8
Transportation and warehousing, and utilities	5.4%	±1.3
Information	1.3%	±1.1
Finance and insurance, and real estate and rental and leasing	3.3%	±1.1



Table: ACSST1Y2022.S0501

	Broward County, Florida								
	Total		Native		Foreign born		Foreign born; Naturalized citizen		Foreign born; U.S. citizen
Label	Estimate	Margin of Error	Estimate	Margin of Error	Estimate	Margin of Error	Estimate	Margin of Error	Estimate
Professional, scientific, and management, and administrative and waste management services	15.4%	±0.7	15.5%	±0.9	15.4%	±1.3	15.2%	±1.6	15.8%
Educational services, and health care and social assistance	20.4%	±0.9	22.0%	±1.3	18.4%	±1.3	23.0%	±1.8	11.1%
Arts, entertainment, and recreation, and accommodation and food services	9.8%	±0.7	9.6%	±0.9	10.0%	±1.2	8.4%	±1.4	12.6%
Other services (except public administration)	5.6%	±0.5	4.4%	±0.7	6.9%	±0.9	6.8%	±1.2	7.2%
Public administration	3.6%	±0.4	4.9%	±0.7	1.9%	±0.3	2.7%	±0.5	0.8%
EARNINGS IN THE PAST 12 MONTHS (IN 2022 INFLATION-ADJUSTED DOLLARS) FOR FULL-TIME, YEAR-ROUND WORKERS									
Population 16 years and over with earnings	745,698	±11,223	406,293	±10,291	339,405	±10,895	213,816	±9,500	125,589
\$1 to \$9,999 or loss	1.4%	±0.3	1.4%	±0.4	1.5%	±0.5	1.7%	±0.6	1.2%
\$10,000 to \$14,999	2.2%	±0.3	2.0%	±0.5	2.4%	±0.5	1.8%	±0.5	3.5%
\$15,000 to \$24,999	9.7%	±0.9	7.4%	±0.8	12.4%	±1.5	10.2%	±1.5	16.3%
\$25,000 to \$34,999	14.5%	±0.9	11.8%	±1.1	17.7%	±1.6	13.9%	±1.7	24.3%
\$35,000 to \$49,999	19.4%	±1.0	18.4%	±1.5	20.7%	±1.5	19.8%	±2.0	22.2%
\$50,000 to \$74,999	23.7%	±1.0	26.0%	±1.3	21.0%	±1.4	23.0%	±2.0	17.5%
\$75,000 or more	29.0%	±1.0	33.0%	±1.7	24.2%	±1.6	29.6%	±2.1	15.0%

Table: ACSST1Y2022.S0501

		Palm Beach County, Florida							
	Foreign born; Not a naturalized citizen	Total		Native		Foreign born		Foreign born; Naturalized citizen	
Label	Margin of Error	Estimate	Margin of Error	Estimate	Margin of Error	Estimate	Margin of Error	Estimate	Margin of Error
Professional, scientific, and management, and administrative and waste management services	±1.9	15.9%	±1.0	16.8%	±1.2	14.3%	±1.6	13.4%	±1.4
Educational services, and health care and social assistance	±1.8	20.6%	±1.1	21.2%	±1.4	19.4%	±1.5	25.2%	±2.4
Arts, entertainment, and recreation, and accommodation and food services	±1.8	11.5%	±0.8	10.8%	±1.0	13.0%	±1.6	9.8%	±1.6
Other services (except public administration)	±1.4	5.4%	±0.5	4.6%	±0.6	6.9%	±1.0	6.2%	±1.3
Public administration	±0.4	3.4%	±0.4	4.4%	±0.6	1.5%	±0.4	2.1%	±0.6
EARNINGS IN THE PAST 12 MONTHS (IN 2022 INFLATION-ADJUSTED DOLLARS) FOR FULL-TIME, YEAR-ROUND WORKERS									
Population 16 years and over with earnings	±9,374	532,107	±10,591	345,771	±10,006	186,336	±9,578	111,522	±6,973
\$1 to \$9,999 or loss	±0.7	1.3%	±0.3	1.3%	±0.4	1.2%	±0.5	1.0%	±0.5
\$10,000 to \$14,999	±1.1	2.6%	±0.4	2.0%	±0.5	3.6%	±0.9	3.0%	±1.0
\$15,000 to \$24,999	±2.9	9.0%	±1.0	6.6%	±1.0	13.4%	±2.0	10.0%	±2.4
\$25,000 to \$34,999	±3.2	13.8%	±1.1	9.8%	±1.1	21.1%	±2.2	16.6%	±2.3
\$35,000 to \$49,999	±2.6	18.9%	±1.0	17.4%	±1.2	21.6%	±2.0	21.9%	±2.8
\$50,000 to \$74,999	±2.2	21.4%	±1.2	23.3%	±1.6	17.7%	±2.0	21.6%	±2.6
\$75,000 or more	±2.2	33.1%	±1.1	39.4%	±1.6	21.4%	±1.7	26.0%	±2.2

Table: ACSST1Y2022.S0501

	<b>Foreign born; Not a U.S. citizen</b>	
<b>Label</b>	<b>Estimate</b>	<b>Margin of Error</b>
Professional, scientific, and management, and administrative and waste management services	15.4%	±3.0
Educational services, and health care and social assistance	11.2%	±2.0
Arts, entertainment, and recreation, and accommodation and food services	17.7%	±3.1
Other services (except public administration)	7.7%	±1.3
Public administration	0.6%	±0.5
<b>EARNINGS IN THE PAST 12 MONTHS (IN 2022 INFLATION-ADJUSTED DOLLARS) FOR FULL-TIME, YEAR-ROUND WORKERS</b>		
Population 16 years and over with earnings	74,814	±6,909
\$1 to \$9,999 or less	1.6%	±0.9
\$10,000 to \$14,999	4.5%	±1.9
\$15,000 to \$24,999	18.6%	±3.6
\$25,000 to \$34,999	27.8%	±4.0
\$35,000 to \$49,999	21.1%	±4.1
\$50,000 to \$74,999	11.9%	±2.5
\$75,000 or more	14.6%	±2.0

Table: ACSST1Y2022.S0501

	Broward County, Florida								
	Total		Native		Foreign born		Foreign born; Naturalized citizen		Foreign born; U.S. citizen
Label	Estimate	Margin of Error	Estimate	Margin of Error	Estimate	Margin of Error	Estimate	Margin of Error	Estimate
Median earnings (dollars) for full-time, year-round workers:									
Male	54,323	±1,436	60,326	±2,067	48,472	±1,820	57,269	±6,379	39,822
Female	49,741	±1,358	52,609	±1,380	42,061	±1,875	47,583	±3,091	31,981
INCOME IN THE PAST 12 MONTHS (IN 2022 INFLATION-ADJUSTED DOLLARS)									
Households	753,084	±6,158	421,671	±7,915	331,413	±8,663	233,992	±8,235	97,421
With earnings	80.5%	±0.7	77.2%	±1.2	84.7%	±1.1	82.6%	±1.5	89.7%
Mean earnings (dollars)	101,369	±2,242	111,580	±3,702	89,527	±2,833	95,221	±3,703	76,932
With Social Security income	30.4%	±0.7	33.6%	±1.0	26.3%	±1.5	32.6%	±1.9	11.1%
Mean Social Security income (dollars)	20,543	±476	22,523	±612	17,330	±892	17,672	±957	14,920
With Supplemental Security Income	4.2%	±0.5	4.4%	±0.6	3.9%	±0.7	4.5%	±0.9	2.5%
Mean Supplemental Security Income (dollars)	10,602	±892	11,439	±1,087	9,419	±1,344	9,425	±1,270	9,393
With cash public assistance income	1.9%	±0.3	1.5%	±0.3	2.3%	±0.5	2.3%	±0.5	2.4%
Mean cash public assistance income (dollars)	4,040	±891	3,824	±1,513	4,221	±917	3,993	±1,055	4,737
With retirement income	17.2%	±0.7	21.2%	±1.1	12.1%	±0.9	14.7%	±1.1	6.1%
Mean retirement income (dollars)	32,465	±2,489	33,271	±2,482	30,677	±5,465	29,960	±6,041	34,823
With Food Stamp/SNAP benefits	13.1%	±0.8	11.9%	±1.1	14.7%	±1.3	16.6%	±1.6	10.1%

Table: ACSST1Y2022.S0501

		Palm Beach County, Florida							
	Foreign born; Not a naturalized citizen	Total		Native		Foreign born		Foreign born; Naturalized citizen	
Label	Margin of Error	Estimate	Margin of Error	Estimate	Margin of Error	Estimate	Margin of Error	Estimate	Margin of Error
Median earnings (dollars) for full-time, year-round workers:									
Male	±1,923	60,081	±2,226	69,579	±4,406	43,973	±2,265	52,519	±2,380
Female	±2,120	47,991	±1,906	53,484	±2,507	37,265	±1,977	41,493	±2,166
INCOME IN THE PAST 12 MONTHS (IN 2022 INFLATION-ADJUSTED DOLLARS)									
Households	±6,065	607,453	±6,752	428,499	±7,563	178,954	±7,439	124,080	±6,277
With earnings	±2.1	70.8%	±0.7	66.7%	±1.0	80.7%	±1.6	78.9%	±1.9
Mean earnings (dollars)	±5,608	118,462	±3,656	129,364	±5,151	96,890	±4,199	104,674	±5,729
With Social Security income	±2.0	39.6%	±0.8	44.3%	±1.1	28.5%	±1.6	34.9%	±2.2
Mean Social Security income (dollars)	±2,081	24,625	±490	25,825	±595	20,154	±1,069	20,750	±1,192
With Supplemental Security Income	±1.1	3.5%	±0.4	3.4%	±0.5	3.5%	±0.8	4.4%	±1.1
Mean Supplemental Security Income (dollars)	±4,740	9,441	±821	9,868	±988	8,449	±1,270	8,882	±1,446
With cash public assistance income	±1.0	1.8%	±0.4	1.3%	±0.3	3.0%	±1.0	3.0%	±1.2
Mean cash public assistance income (dollars)	±2,156	3,592	±646	4,345	±1,090	2,807	±575	2,427	±696
With retirement income	±1.6	25.4%	±0.9	29.5%	±1.0	15.7%	±1.4	19.5%	±2.0
Mean retirement income (dollars)	±10,445	38,542	±2,728	40,271	±3,183	30,762	±3,773	29,022	±3,718
With Food Stamp/SNAP benefits	±2.2	9.3%	±0.7	6.5%	±0.6	16.1%	±2.0	15.0%	±2.2

Table: ACSST1Y2022.S0501

	<b>Foreign born; Not a U.S. citizen</b>	
<b>Label</b>	<b>Estimate</b>	<b>Margin of Error</b>
Median earnings (dollars) for full-time, year-round workers:		
Male	36,235	±3,617
Female	27,935	±4,080
INCOME IN THE PAST 12 MONTHS (IN 2022 INFLATION-ADJUSTED DOLLARS)		
Households	54,874	±4,378
With earnings	84.8%	±2.8
Mean earnings (dollars)	80,508	±6,358
With Social Security income	13.9%	±2.7
Mean Social Security income (dollars)	16,765	±2,346
With Supplemental Security Income	1.6%	±0.8
Mean Supplemental Security Income (dollars)	5,657	±1,753
With cash public assistance income	3.0%	±1.6
Mean cash public assistance income (dollars)	3,652	±888
With retirement income	7.0%	±1.6
Mean retirement income (dollars)	41,686	±13,202
With Food Stamp/SNAP benefits	18.6%	±3.6

Table: ACSST1Y2022.S0501

	Broward County, Florida								
	Total		Native		Foreign born		Foreign born; Naturalized citizen		Foreign born; U.S. citizen
Label	Estimate	Margin of Error	Estimate	Margin of Error	Estimate	Margin of Error	Estimate	Margin of Error	Estimate
Median Household income (dollars)	70,978	±1,935	75,529	±2,547	64,747	±2,808	70,108	±3,216	56,842
Average number of workers per household	1.31	±0.02	1.19	±0.03	1.46	±0.03	1.43	±0.04	1.53
POVERTY STATUS IN THE PAST 12 MONTHS									
Population for whom poverty status is determined	1,928,519	±1,804	1,200,538	±15,394	727,981	±15,818	440,947	±12,759	287,034
Below 100 percent of the poverty level	13.3%	±1.0	13.1%	±1.1	13.6%	±1.4	11.4%	±1.6	16.9%
100 to 199 percent of the poverty level	17.6%	±1.2	16.2%	±1.2	19.8%	±1.9	17.9%	±1.8	22.8%
At or above 200 percent of the poverty level	69.1%	±1.3	70.7%	±1.4	66.6%	±2.1	70.7%	±2.1	60.3%
POVERTY RATES FOR FAMILIES FOR WHOM POVERTY STATUS IS DETERMINED									
All families	10.5%	±1.0	9.0%	±1.3	12.1%	±1.5	9.8%	±1.5	17.4%
With related children of the householder under 18 years	15.6%	±1.9	14.6%	±2.4	16.5%	±2.6	13.0%	±2.9	22.7%
With related children of the householder under 5 years only	15.4%	±3.4	13.8%	±4.8	17.0%	±5.8	13.3%	±6.1	22.5%
Married-couple family	6.5%	±1.0	4.0%	±1.0	9.0%	±1.8	7.0%	±1.7	13.7%
With related children of the householder under 18 years	7.3%	±1.9	4.1%	±1.8	10.0%	±3.0	6.8%	±2.6	15.3%

Table: ACSST1Y2022.S0501

		Palm Beach County, Florida							
	Foreign born; Not a naturalized citizen	Total		Native		Foreign born		Foreign born; Naturalized citizen	
Label	Margin of Error	Estimate	Margin of Error	Estimate	Margin of Error	Estimate	Margin of Error	Estimate	Margin of Error
Median Household income (dollars)	±4,858	76,592	±2,266	81,501	±2,163	66,612	±2,725	69,785	±3,506
Average number of workers per household	±0.07	1.16	±0.02	1.03	±0.03	1.47	±0.05	1.39	±0.06
POVERTY STATUS IN THE PAST 12 MONTHS									
Population for whom poverty status is determined	±14,523	1,489,735	±3,301	1,079,799	±14,003	409,936	±13,405	237,875	±10,119
Below 100 percent of the poverty level	±2.4	11.0%	±0.9	10.0%	±0.9	13.7%	±1.7	9.3%	±1.3
100 to 199 percent of the poverty level	±3.5	15.4%	±0.9	13.3%	±0.8	21.2%	±2.2	17.4%	±2.4
At or above 200 percent of the poverty level	±3.6	73.5%	±1.2	76.7%	±1.1	65.1%	±2.5	73.3%	±2.6
POVERTY RATES FOR FAMILIES FOR WHOM POVERTY STATUS IS DETERMINED									
All families	±3.3	7.7%	±0.8	5.5%	±0.9	11.9%	±1.7	7.8%	±1.5
With related children of the householder under 18 years	±4.7	11.7%	±1.8	7.9%	±1.8	16.8%	±3.3	10.6%	±3.1
With related children of the householder under 5 years only	±11.2	7.1%	±3.1	5.3%	±3.8	10.2%	±6.6	N	N
Married-couple family	±4.0	4.6%	±0.7	3.4%	±0.7	7.0%	±1.5	5.1%	±1.7
With related children of the householder under 18 years	±5.8	4.9%	±1.2	3.1%	±1.3	7.4%	±2.5	4.6%	±2.7



Table: ACSST1Y2022.S0501

	<b>Foreign born; Not a U.S. citizen</b>	
<b>Label</b>	<b>Estimate</b>	<b>Margin of Error</b>
Median Household income (dollars)	56,935	±5,263
Average number of workers per household	1.64	±0.11
<b>POVERTY STATUS IN THE PAST 12 MONTHS</b>		
Population for whom poverty status is determined	172,061	±10,615
Below 100 percent of the poverty level	19.8%	±3.2
100 to 199 percent of the poverty level	26.4%	±3.3
At or above 200 percent of the poverty level	53.8%	±4.2
<b>POVERTY RATES FOR FAMILIES FOR WHOM POVERTY STATUS IS DETERMINED</b>		
All families	20.8%	±4.3
With related children of the householder under 18 years	26.2%	±6.6
With related children of the householder under 5 years only	11.8%	±10.6
Married-couple family	12.0%	±3.7
With related children of the householder under 18 years	12.2%	±5.6

Table: ACSST1Y2022.S0501

	Broward County, Florida								
	Total		Native		Foreign born		Foreign born; Naturalized citizen		Foreign born; U.S. citizen
Label	Estimate	Margin of Error	Estimate	Margin of Error	Estimate	Margin of Error	Estimate	Margin of Error	Estimate
With related children of the householder under 5 years only	7.3%	±3.5	4.7%	±3.9	9.9%	±5.9	6.2%	±5.2	15.1%
Female householder, no spouse present, family	21.0%	±2.4	21.6%	±3.4	20.3%	±3.6	18.1%	±4.3	26.2%
With related children of the householder under 18 years	32.2%	±3.9	33.0%	±5.5	31.3%	±6.0	26.9%	±7.1	41.5%
With related children of the householder under 5 years only	34.3%	±9.7	30.7%	±13.0	39.9%	±13.9	41.2%	±19.4	37.5%
Occupied housing units	753,084	±6,158	421,671	±7,915	331,413	±8,663	233,992	±8,235	97,421
HOUSING TENURE									
Owner-occupied housing units	62.6%	±1.2	63.5%	±1.4	61.5%	±2.0	71.3%	±2.0	38.1%
Renter-occupied housing units	37.4%	±1.2	36.5%	±1.4	38.5%	±2.0	28.7%	±2.0	61.9%
Average household size of owner- occupied unit	2.58	±0.03	2.38	±0.05	2.84	±0.07	2.81	±0.08	2.94
Average household size of renter- occupied unit	2.53	±0.05	2.28	±0.07	2.83	±0.09	2.70	±0.13	2.97
ROOMS									
1 room	2.6%	±0.4	2.3%	±0.4	3.0%	±0.7	2.6%	±0.8	4.0%
2 or 3 rooms	18.2%	±0.8	18.4%	±1.1	17.9%	±1.3	15.6%	±1.5	23.5%
4 or 5 rooms	45.0%	±1.1	42.8%	±1.5	47.8%	±1.9	45.4%	±2.2	53.7%
6 or 7 rooms	22.9%	±0.9	23.7%	±1.2	21.8%	±1.3	25.7%	±1.8	12.5%
8 or more rooms	11.3%	±0.6	12.8%	±0.9	9.4%	±1.0	10.7%	±1.1	6.3%
Median number of rooms	4.7	±0.1	4.8	±0.1	4.5	±0.1	4.8	±0.2	4.1

Table: ACSST1Y2022.S0501

		Palm Beach County, Florida							
	Foreign born; Not a naturalized citizen	Total		Native		Foreign born		Foreign born; Naturalized citizen	
Label	Margin of Error	Estimate	Margin of Error	Estimate	Margin of Error	Estimate	Margin of Error	Estimate	Margin of Error
With related children of the householder under 5 years only	±12.4	4.2%	±2.8	N	N	7.0%	±6.6	N	N
Female householder, no spouse present, family	±7.5	20.7%	±3.3	15.6%	±3.6	28.2%	±5.9	19.1%	±6.3
With related children of the householder under 18 years	±11.9	33.0%	±5.6	24.8%	±6.4	42.8%	±9.3	28.6%	±11.5
With related children of the householder under 5 years only	±28.2	20.6%	±15.4	N	N	N	N	N	N
Occupied housing units	±6,065	607,453	±6,752	428,499	±7,563	178,954	±7,439	124,080	±6,277
HOUSING TENURE									
Owner-occupied housing units	±3.6	69.8%	±0.9	72.9%	±1.2	62.2%	±2.1	70.4%	±2.6
Renter-occupied housing units	±3.6	30.2%	±0.9	27.1%	±1.2	37.8%	±2.1	29.6%	±2.6
Average household size of owner-occupied unit	±0.18	2.48	±0.04	2.29	±0.04	3.02	±0.11	2.93	±0.13
Average household size of renter-occupied unit	±0.14	2.39	±0.08	2.04	±0.09	3.01	±0.16	2.53	±0.17
ROOMS									
1 room	±1.3	1.5%	±0.3	1.3%	±0.3	2.1%	±0.8	1.6%	±0.8
2 or 3 rooms	±2.9	13.8%	±0.7	12.7%	±1.0	16.4%	±1.6	15.3%	±2.3
4 or 5 rooms	±3.3	42.5%	±1.0	41.2%	±1.4	45.4%	±2.5	42.3%	±2.9
6 or 7 rooms	±2.0	28.1%	±1.0	29.0%	±1.2	25.8%	±2.1	28.9%	±2.5
8 or more rooms	±1.9	14.2%	±0.7	15.8%	±0.9	10.2%	±1.2	11.9%	±1.6
Median number of rooms	±0.1	5.1	±0.1	5.3	±0.2	4.8	±0.1	5.0	±0.2

Table: ACSST1Y2022.S0501

	<b>Foreign born; Not a U.S. citizen</b>	
<b>Label</b>	<b>Estimate</b>	<b>Margin of Error</b>
With related children of the householder under 5 years only	N	N
Female householder, no spouse present, family	47.4%	±10.4
With related children of the householder under 18 years	64.3%	±12.1
With related children of the householder under 5 years only	N	N
Occupied housing units	54,874	±4,378
HOUSING TENURE		
Owner-occupied housing units	43.5%	±3.4
Renter-occupied housing units	56.5%	±3.4
Average household size of owner-occupied unit	3.33	±0.31
Average household size of renter-occupied unit	3.57	±0.27
ROOMS		
1 room	3.4%	±1.7
2 or 3 rooms	18.7%	±3.0
4 or 5 rooms	52.4%	±4.5
6 or 7 rooms	19.0%	±3.4
8 or more rooms	6.5%	±2.0
Median number of rooms	4.4	±0.2

Table: ACSST1Y2022.S0501

	Broward County, Florida								
	Total		Native		Foreign born		Foreign born; Naturalized citizen		Foreign born; U.S. citizen
Label	Estimate	Margin of Error	Estimate	Margin of Error	Estimate	Margin of Error	Estimate	Margin of Error	Estimate
1.01 or more occupants per room	4.9%	±0.5	3.1%	±0.6	7.2%	±0.9	5.5%	±1.1	11.3%
VEHICLES AVAILABLE									
None	7.3%	±0.6	7.0%	±0.8	7.6%	±1.0	7.0%	±1.0	9.1%
1 or more	92.7%	±0.6	93.0%	±0.8	92.4%	±1.0	93.0%	±1.0	90.9%
SELECTED CHARACTERISTICS									
No telephone service available	1.0%	±0.2	0.9%	±0.3	1.1%	±0.4	1.0%	±0.4	1.4%
Limited English Speaking Households	9.8%	±0.7	1.0%	±0.3	21.1%	±1.5	15.9%	±1.4	33.5%
Owner-occupied housing units	471,737	±8,481	267,766	±6,906	203,971	±7,645	166,813	±7,291	37,158
SELECTED MONTHLY OWNER COSTS AS A PERCENTAGE OF HOUSEHOLD INCOME IN THE PAST 12 MONTHS									
Less than 30 percent	66.7%	±1.2	69.9%	±1.6	62.5%	±2.1	62.0%	±2.4	65.0%
30 percent or more	33.3%	±1.2	30.1%	±1.6	37.5%	±2.1	38.0%	±2.4	35.0%
Renter-occupied housing units	281,347	±9,853	153,905	±7,285	127,442	±8,103	67,179	±5,450	60,263
GROSS RENT AS A PERCENTAGE OF HOUSEHOLD INCOME IN THE PAST 12 MONTHS									
Less than 30 percent	35.7%	±1.8	38.0%	±2.8	32.9%	±3.0	31.4%	±4.2	34.6%
30 percent or more	64.3%	±1.8	62.0%	±2.8	67.1%	±3.0	68.6%	±4.2	65.4%

Table: ACSST1Y2022.S0501

		Palm Beach County, Florida							
	Foreign born; Not a naturalized citizen	Total		Native		Foreign born		Foreign born; Naturalized citizen	
Label	Margin of Error	Estimate	Margin of Error	Estimate	Margin of Error	Estimate	Margin of Error	Estimate	Margin of Error
1.01 or more occupants per room	±2.2	3.5%	±0.5	1.4%	±0.3	8.4%	±1.3	4.2%	±1.0
VEHICLES AVAILABLE									
None	±2.3	6.2%	±0.5	5.9%	±0.6	6.9%	±1.2	5.9%	±1.4
1 or more	±2.3	93.8%	±0.5	94.1%	±0.6	93.1%	±1.2	94.1%	±1.4
SELECTED CHARACTERISTICS									
No telephone service available	±0.9	1.2%	±0.3	1.1%	±0.3	1.4%	±0.6	1.3%	±0.6
Limited English Speaking Households	±3.5	7.7%	±0.7	1.0%	±0.4	23.7%	±1.9	17.1%	±1.9
Owner-occupied housing units	±3,394	423,738	±5,950	312,492	±6,429	111,246	±5,814	87,383	±4,896
SELECTED MONTHLY OWNER COSTS AS A PERCENTAGE OF HOUSEHOLD INCOME IN THE PAST 12 MONTHS									
Less than 30 percent	±5.4	68.7%	±1.3	70.0%	±1.5	65.1%	±2.9	63.4%	±3.3
30 percent or more	±5.4	31.3%	±1.3	30.0%	±1.5	34.9%	±2.9	36.6%	±3.3
Renter-occupied housing units	±6,023	183,715	±6,755	116,007	±6,271	67,708	±4,739	36,697	±3,997
GROSS RENT AS A PERCENTAGE OF HOUSEHOLD INCOME IN THE PAST 12 MONTHS									
Less than 30 percent	±4.1	41.9%	±2.4	43.9%	±3.2	38.6%	±4.1	42.2%	±5.7
30 percent or more	±4.1	58.1%	±2.4	56.1%	±3.2	61.4%	±4.1	57.8%	±5.7

Table: ACSST1Y2022.S0501

	<b>Foreign born; Not a U.S. citizen</b>	
<b>Label</b>	<b>Estimate</b>	<b>Margin of Error</b>
1.01 or more occupants per room	17.9%	±3.6
VEHICLES AVAILABLE		
None	9.1%	±2.3
1 or more	90.9%	±2.3
SELECTED CHARACTERISTICS		
No telephone service available	1.5%	±1.2
Limited English Speaking Households	38.6%	±4.0
Owner-occupied housing units	23,863	±2,456
SELECTED MONTHLY OWNER COSTS AS A PERCENTAGE OF HOUSEHOLD INCOME IN THE PAST 12 MONTHS		
Less than 30 percent	71.0%	±5.4
30 percent or more	29.0%	±5.4
Renter-occupied housing units	31,011	±3,308
GROSS RENT AS A PERCENTAGE OF HOUSEHOLD INCOME IN THE PAST 12 MONTHS		
Less than 30 percent	34.2%	±5.8
30 percent or more	65.8%	±5.8

Households and Families		United States <sup>®</sup> <b>Census</b> Bureau
<b>Note: The table shown may have been modified by user selections. Some information may be missing.</b>		
<b>DATA NOTES</b>		
TABLE ID:	S1101	
SURVEY/PROGRAM:	American Community Survey	
VINTAGE:	2022	
DATASET:	ACSST1Y2022	
PRODUCT:	ACS 1-Year Estimates Subject Tables	
UNIVERSE:	None	
MLA:	U.S. Census Bureau. "Households and Families." American Community Survey, ACS 1-Year Estimates Subject Tables, Table S1101, 2022, . Accessed on November 9, 2023.	
FTP URL:	None	
API URL:	<a href="https://api.census.gov/data/2022/acs/acs1/subject">https://api.census.gov/data/2022/acs/acs1/subject</a>	
<b>USER SELECTIONS</b>		



Table: ACSST1Y2022.S1101

<b>GEOS</b>	Block Group 1; Census Tract 106.06; Broward County; Florida; Palm Beach County, Florida; Broward County, Florida; Block Group 4; Census Tract 104.05; Broward County; Florida; Block Group 2; Census Tract 105.02; Broward County; Florida; Block Group 1; Census Tract 106.01; Broward County; Florida; Block Group 1; Census Tract 104.01; Broward County; Florida; Block Group 3; Census Tract 106.01; Broward County; Florida; Block Group 2; Census Tract 104.01; Broward County; Florida; Block Group 2; Census Tract 106.05; Broward County; Florida; Block Group 1; Census Tract 106.15; Broward County; Florida; Block Group 1; Census Tract 106.05; Broward County; Florida; Block Group 1; Census Tract 106.13; Broward County; Florida; Block Group 1; Census Tract 105.04; Broward County; Florida; Block Group 3; Census Tract 106.15; Broward County; Florida; Block Group 3; Census Tract 104.07; Broward County; Florida; Block Group 3; Census Tract 106.05; Broward County; Florida; Block Group 2; Census Tract 106.15; Broward County; Florida; Block Group 1; Census Tract 76.24; Palm Beach County; Florida; Block Group 2; Census Tract 106.09; Broward County; Florida; Block Group 1; Census Tract 106.09; Broward County; Florida; Block Group 1; Census Tract 104.02; Broward County; Florida; Block Group 2; Census Tract 104.02; Broward County; Florida; Block Group 2; Census Tract 106.10; Broward County; Florida; Block Group 2; Census Tract 106.06; Broward County; Florida; Block Group 1; Census Tract 104.06; Broward County; Florida; Block Group 1; Census Tract 77.39; Palm Beach County; Florida; Block Group 1; Census Tract 106.14; Broward County; Florida; Block Group 4; Census Tract 106.10; Broward County; Florida; Block Group 3; Census Tract 106.10; Broward County; Florida
<b>DATASETS</b>	ACS 1-Year Estimates Subject Tables
<b>EXCLUDED COLUMNS</b>	None
<b>APPLIED FILTERS</b>	None
<b>APPLIED SORTS</b>	None
<b>PIVOT &amp; GROUPING</b>	
PIVOT COLUMNS	None
PIVOT MODE	Off
ROW GROUPS	None
VALUE COLUMNS	None

Table: ACSST1Y2022.S1101

<b>WEB ADDRESS</b>	<a href="https://data.census.gov/table/ACSST1Y2022.S1101?g=050XX00US12011,12099_1500000US120110104011,120110104012,120110104021,120110104022,120110104054,120110104061,120110104073,120110105022,120110105041,120110106011,120110106013,120110106051,120110106052,120110106053,120110106061,120110106062,120110106091,120110106092,120110106102,120110106103,120110106104,120110106131,120110106141,120110106151,120110106152,120110106153,120990076241,120990077391&amp;d=ACS+1-Year+Estimates+Subject+Tables">https://data.census.gov/table/ACSST1Y2022.S1101?g=050XX00US12011,12099_1500000US120110104011,120110104012,120110104021,120110104022,120110104054,120110104061,120110104073,120110105022,120110105041,120110106011,120110106013,120110106051,120110106052,120110106053,120110106061,120110106062,120110106091,120110106092,120110106102,120110106103,120110106104,120110106131,120110106141,120110106151,120110106152,120110106153,120990076241,120990077391&amp;d=ACS+1-Year+Estimates+Subject+Tables</a>
<b>TABLE NOTES</b>	<p>Although the American Community Survey (ACS) produces population, demographic and housing unit estimates, the decennial census is the official source of population totals for April 1st of each decennial year. In between censuses, the Census Bureau's Population Estimates Program produces and disseminates the official estimates of the population for the nation, states, counties, cities, and towns and estimates of housing units for states and counties.</p> <p>Information about the American Community Survey (ACS) can be found on the ACS website. Supporting documentation including code lists, subject definitions, data accuracy, and statistical testing, and a full list of ACS tables and table shells (without estimates) can be found on the Technical Documentation section of the ACS website.</p> <p>Sample size and data quality measures (including coverage rates, allocation rates, and response rates) can be found on the American Community Survey website in the Methodology section.</p> <p>Source: U.S. Census Bureau, 2022 American Community Survey 1-Year Estimates</p> <p>Data are based on a sample and are subject to sampling variability. The degree of uncertainty for an estimate arising from sampling variability is represented through the use of a margin of error. The value shown here is the 90 percent margin of error. The margin of error can be interpreted roughly as providing a 90 percent probability that the interval defined by the estimate minus the margin of error and the estimate plus the margin of error (the lower and upper confidence bounds) contains the true value. In addition to sampling variability, the ACS estimates are subject to nonsampling error (for a discussion of nonsampling variability, see ACS Technical Documentation). The effect of nonsampling error is not represented in these tables.</p> <p>Average family size is derived by dividing the number of related people in households by the number of family households.</p> <p>Housing unit weight is used throughout this table (only exception is the average household and family size cells).</p>

Table: ACSST1Y2022.S1101

	The 2022 American Community Survey (ACS) data generally reflect the March 2020 Office of Management and Budget (OMB) delineations of metropolitan and micropolitan statistical areas. In certain instances the names, codes, and boundaries of the principal cities shown in ACS tables may differ from the OMB delineations due to differences in the effective dates of the geographic entities.
	Estimates of urban and rural populations, housing units, and characteristics reflect boundaries of urban areas defined based on 2020 Census data. As a result, data for urban and rural areas from the ACS do not necessarily reflect the results of ongoing urbanization.
	Explanation of Symbols:- The estimate could not be computed because there were an insufficient number of sample observations. For a ratio of medians estimate, one or both of the median estimates falls in the lowest interval or highest interval of an open-ended distribution. For a 5-year median estimate, the margin of error associated with a median was larger than the median itself.N The estimate or margin of error cannot be displayed because there were an insufficient number of sample cases in the selected geographic area. (X) The estimate or margin of error is not applicable or not available.median- The median falls in the lowest interval of an open-ended distribution (for example "2,500-")median+ The median falls in the highest interval of an open-ended distribution (for example "250,000+").** The margin of error could not be computed because there were an insufficient number of sample observations.*** The margin of error could not be computed because the median falls in the lowest interval or highest interval of an open-ended distribution.***** A margin of error is not appropriate because the corresponding estimate is controlled to an independent population or housing estimate. Effectively, the corresponding estimate has no sampling error and the margin of error may be treated as zero.
<b>COLUMN NOTES</b>	None

Table: ACSST1Y2022.S1101

	Broward County, Florida			
	Total		Married-couple family household	
Label	Estimate	Margin of Error	Estimate	Margin of Error
HOUSEHOLDS				
Total households	753,084	±6,158	326,375	±8,906
Average household size	2.56	±0.02	3.25	±0.04
FAMILIES				
Total families	486,353	±8,035	326,375	±8,906
Average family size	3.19	±0.04	3.23	±0.04
AGE OF OWN CHILDREN				
Households with own children of the householder under 18 years	195,887	±6,579	122,315	±6,383
Under 6 years only	21.0%	±1.9	22.7%	±2.6
Under 6 years and 6 to 17 years	16.9%	±1.5	17.3%	±1.9
6 to 17 years only	62.2%	±2.2	60.0%	±2.9
Total households	753,084	±6,158	326,375	±8,906
SELECTED HOUSEHOLDS BY TYPE				
Households with one or more people under 18 years	28.5%	±0.9	40.1%	±1.6
Households with one or more people 60 years and over	44.5%	±0.6	45.2%	±1.4
Households with one or more people 65 years and over	34.1%	±0.5	(X)	(X)
Householder living alone	28.8%	±1.0	(X)	(X)
65 years and over	12.2%	±0.7	(X)	(X)
UNITS IN STRUCTURE				

Table: ACSST1Y2022.S1101

	Male householder, no spouse present, family household		Female householder, no spouse present, family household	
Label	Estimate	Margin of Error	Estimate	Margin of Error
HOUSEHOLDS				
Total households	42,366	±4,578	117,612	±6,546
Average household size	3.16	±0.17	3.42	±0.12
FAMILIES				
Total families	42,366	±4,578	117,612	±6,546
Average family size	2.76	±0.14	3.22	±0.11
AGE OF OWN CHILDREN				
Households with own children of the householder under 18 years	19,899	±3,343	53,673	±4,543
Under 6 years only	23.3%	±7.7	16.2%	±3.7
Under 6 years and 6 to 17 years	13.9%	±6.1	17.0%	±3.8
6 to 17 years only	62.8%	±9.0	66.8%	±4.9
Total households	42,366	±4,578	117,612	±6,546
SELECTED HOUSEHOLDS BY TYPE				
Households with one or more people under 18 years	50.8%	±5.7	51.9%	±2.9
Households with one or more people 60 years and over	29.4%	±4.7	36.5%	±2.8
Households with one or more people 65 years and over	(X)	(X)	(X)	(X)
Householder living alone	(X)	(X)	(X)	(X)
65 years and over	(X)	(X)	(X)	(X)
UNITS IN STRUCTURE				

Table: ACSST1Y2022.S1101

			Palm Beach County, Florida	
	Nonfamily household		Total	
Label	Estimate	Margin of Error	Estimate	Margin of Error
HOUSEHOLDS				
Total households	266,731	±8,177	607,453	±6,752
Average household size	1.24	±0.02	2.45	±0.03
FAMILIES				
Total families	(X)	(X)	377,753	±7,654
Average family size	(X)	(X)	3.09	±0.05
AGE OF OWN CHILDREN				
Households with own children of the householder under 18 years	(X)	(X)	132,419	±5,186
Under 6 years only	(X)	(X)	19.8%	±2.3
Under 6 years and 6 to 17 years	(X)	(X)	18.8%	±2.0
6 to 17 years only	(X)	(X)	61.4%	±2.6
Total households	266,731	±8,177	607,453	±6,752
SELECTED HOUSEHOLDS BY TYPE				
Households with one or more people under 18 years	0.5%	±0.3	24.6%	±0.8
Households with one or more people 60 years and over	49.5%	±1.9	53.1%	±0.7
Households with one or more people 65 years and over	38.9%	±1.7	43.1%	±0.6
Householder living alone	81.3%	±1.7	31.0%	±1.1
65 years and over	34.4%	±1.8	17.0%	±0.8
UNITS IN STRUCTURE				

Table: ACSST1Y2022.S1101

	Married-couple family household		Male householder, no spouse present, family household	
Label	Estimate	Margin of Error	Estimate	Margin of Error
HOUSEHOLDS				
Total households	282,519	±6,934	29,753	±3,101
Average household size	3.10	±0.05	3.46	±0.23
FAMILIES				
Total families	282,519	±6,934	29,753	±3,101
Average family size	3.07	±0.05	2.94	±0.19
AGE OF OWN CHILDREN				
Households with own children of the householder under 18 years	92,141	±4,562	12,627	±2,168
Under 6 years only	22.1%	±2.7	16.4%	±7.0
Under 6 years and 6 to 17 years	16.7%	±2.1	29.9%	±10.7
6 to 17 years only	61.2%	±3.3	53.7%	±10.9
Total households	282,519	±6,934	29,753	±3,101
SELECTED HOUSEHOLDS BY TYPE				
Households with one or more people under 18 years	34.8%	±1.5	54.1%	±5.6
Households with one or more people 60 years and over	52.1%	±1.4	39.4%	±6.0
Households with one or more people 65 years and over	(X)	(X)	(X)	(X)
Householder living alone	(X)	(X)	(X)	(X)
65 years and over	(X)	(X)	(X)	(X)
UNITS IN STRUCTURE				

Table: ACSST1Y2022.S1101

	Female householder, no spouse present, family household		Nonfamily household	
Label	Estimate	Margin of Error	Estimate	Margin of Error
HOUSEHOLDS				
Total households	65,481	±3,962	229,700	±7,471
Average household size	3.46	±0.15	1.25	±0.03
FAMILIES				
Total families	65,481	±3,962	(X)	(X)
Average family size	3.24	±0.14	(X)	(X)
AGE OF OWN CHILDREN				
Households with own children of the householder under 18 years	27,651	±2,855	(X)	(X)
Under 6 years only	14.0%	±4.4	(X)	(X)
Under 6 years and 6 to 17 years	20.4%	±5.2	(X)	(X)
6 to 17 years only	65.6%	±5.8	(X)	(X)
Total households	65,481	±3,962	229,700	±7,471
SELECTED HOUSEHOLDS BY TYPE				
Households with one or more people under 18 years	50.3%	±3.9	0.9%	±0.5
Households with one or more people 60 years and over	37.6%	±3.5	60.6%	±1.8
Households with one or more people 65 years and over	(X)	(X)	51.0%	±1.8
Householder living alone	(X)	(X)	82.1%	±1.5
65 years and over	(X)	(X)	44.8%	±1.9
UNITS IN STRUCTURE				



Table: ACSST1Y2022.S1101

	Broward County, Florida			
	Total		Married-couple family household	
Label	Estimate	Margin of Error	Estimate	Margin of Error
1-unit structures	52.8%	±0.9	67.8%	±1.5
2-or-more-unit structures	45.3%	±1.0	30.2%	±1.4
Mobile homes and all other types of units	1.9%	±0.3	2.0%	±0.5
HOUSING TENURE				
Owner-occupied housing units	62.6%	±1.2	73.5%	±1.6
Renter-occupied housing units	37.4%	±1.2	26.5%	±1.6

Table: ACSST1Y2022.S1101

	Male householder, no spouse present, family household		Female householder, no spouse present, family household	
Label	Estimate	Margin of Error	Estimate	Margin of Error
1-unit structures	52.2%	±5.7	50.4%	±3.2
2-or-more-unit structures	46.4%	±5.7	48.1%	±3.3
Mobile homes and all other types of units	1.4%	±1.1	1.5%	±0.6
HOUSING TENURE				
Owner-occupied housing units	55.9%	±5.6	47.6%	±3.0
Renter-occupied housing units	44.1%	±5.6	52.4%	±3.0

Table: ACSST1Y2022.S1101

			Palm Beach County, Florida	
	Nonfamily household		Total	
Label	Estimate	Margin of Error	Estimate	Margin of Error
1-unit structures	35.5%	±1.7	60.4%	±1.1
2-or-more-unit structures	62.4%	±1.7	36.7%	±1.1
Mobile homes and all other types of units	2.1%	±0.5	2.9%	±0.4
HOUSING TENURE				
Owner-occupied housing units	57.0%	±2.1	69.8%	±0.9
Renter-occupied housing units	43.0%	±2.1	30.2%	±0.9

Table: ACSST1Y2022.S1101

	Married-couple family household		Male householder, no spouse present, family household	
Label	Estimate	Margin of Error	Estimate	Margin of Error
1-unit structures	75.5%	±1.5	58.6%	±6.6
2-or-more-unit structures	22.1%	±1.4	37.8%	±6.9
Mobile homes and all other types of units	2.4%	±0.7	3.5%	±2.2
HOUSING TENURE				
Owner-occupied housing units	82.0%	±1.3	57.1%	±7.7
Renter-occupied housing units	18.0%	±1.3	42.9%	±7.7

Table: ACSST1Y2022.S1101

	Female householder, no spouse present, family household		Nonfamily household	
Label	Estimate	Margin of Error	Estimate	Margin of Error
1-unit structures	58.4%	±3.8	42.6%	±1.8
2-or-more-unit structures	36.9%	±3.9	54.5%	±1.7
Mobile homes and all other types of units	4.7%	±1.7	2.9%	±0.6
HOUSING TENURE				
Owner-occupied housing units	54.2%	±3.3	60.8%	±2.0
Renter-occupied housing units	45.8%	±3.3	39.2%	±2.0

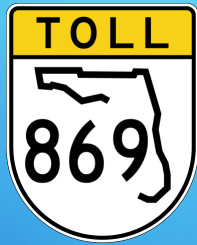

---

[www.floridasturnpike.com/sawgrass](http://www.floridasturnpike.com/sawgrass)