Florida's Turnpike (SR 91) Widening Alternative (Mile Post 164 to 173)

St. Lucie, Indian River, Okeechobee, and Osceola Counties, Florida
MP 152-193 | Project Development & Environment (PD&E) Study
Financial Project ID Number: 423374-2, Efficient Transportation Decision Making (ETDM) Number: 14425
Public Hearing: Virtual - February 18, 2025 | In-Person - February 20, 2025 | Intergenerational Recreation Center, 1590 9th Street SW, Vero Beach, Fl 32962
www.TurnpikeSR70toSR60.com

FLORIDA'S TURNPIKE

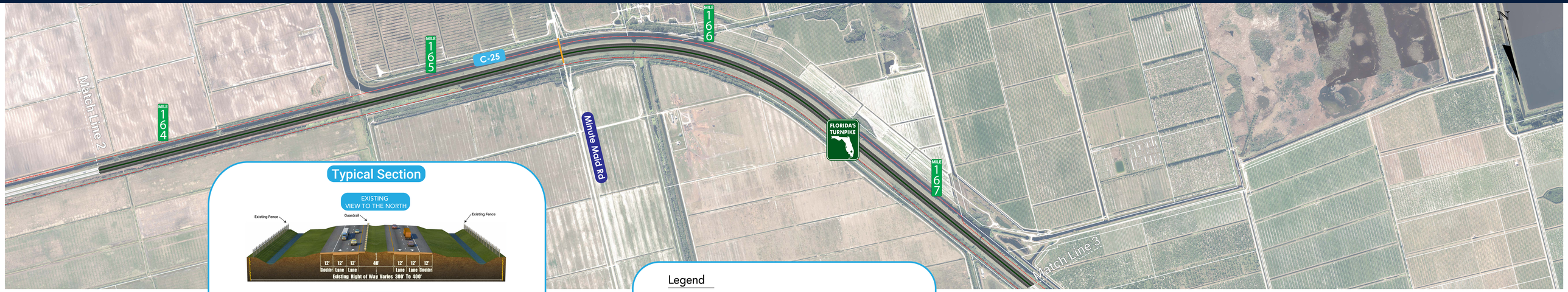

Typical Section

EXISTING
VIEW TO THE NORTH

PROPOSED
VIEW TO THE NORTH

PROPOSED PAVEMENT EXISTING PAVEMENT

Legend
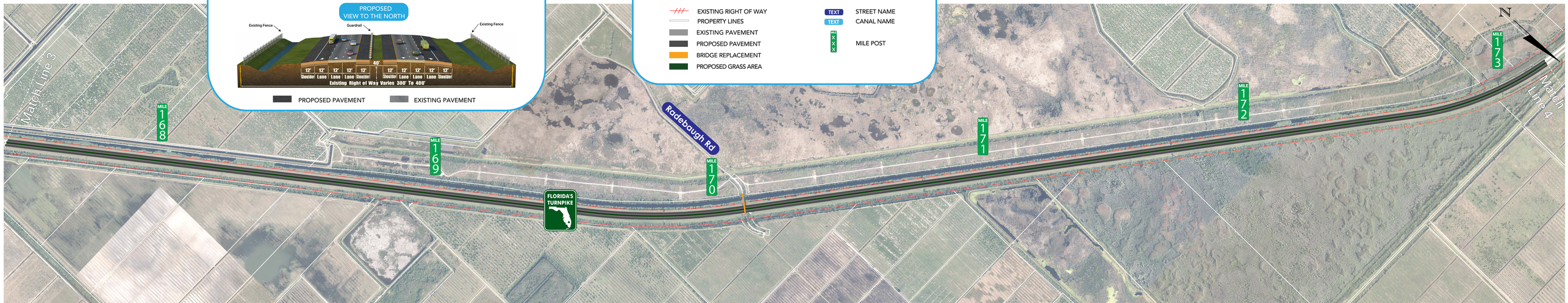
- EXISTING RIGHT OF WAY
- PROPERTY LINES
- EXISTING PAVEMENT
- PROPOSED PAVEMENT
- BRIDGE REPLACEMENT
- PROPOSED GRASS AREA
- TEXT STREET NAME
- TEXT CANAL NAME
- MILE XXX MILE POST