

FLORIDA'S TURNPIKE (SR 91) WIDENING
FROM NORTH OF OKEECHOBEE BLVD (SR 704) TO SOUTH OF BEELINE HWY (SR 710) (MP 101 - MP 106)
PALM BEACH COUNTY, FL

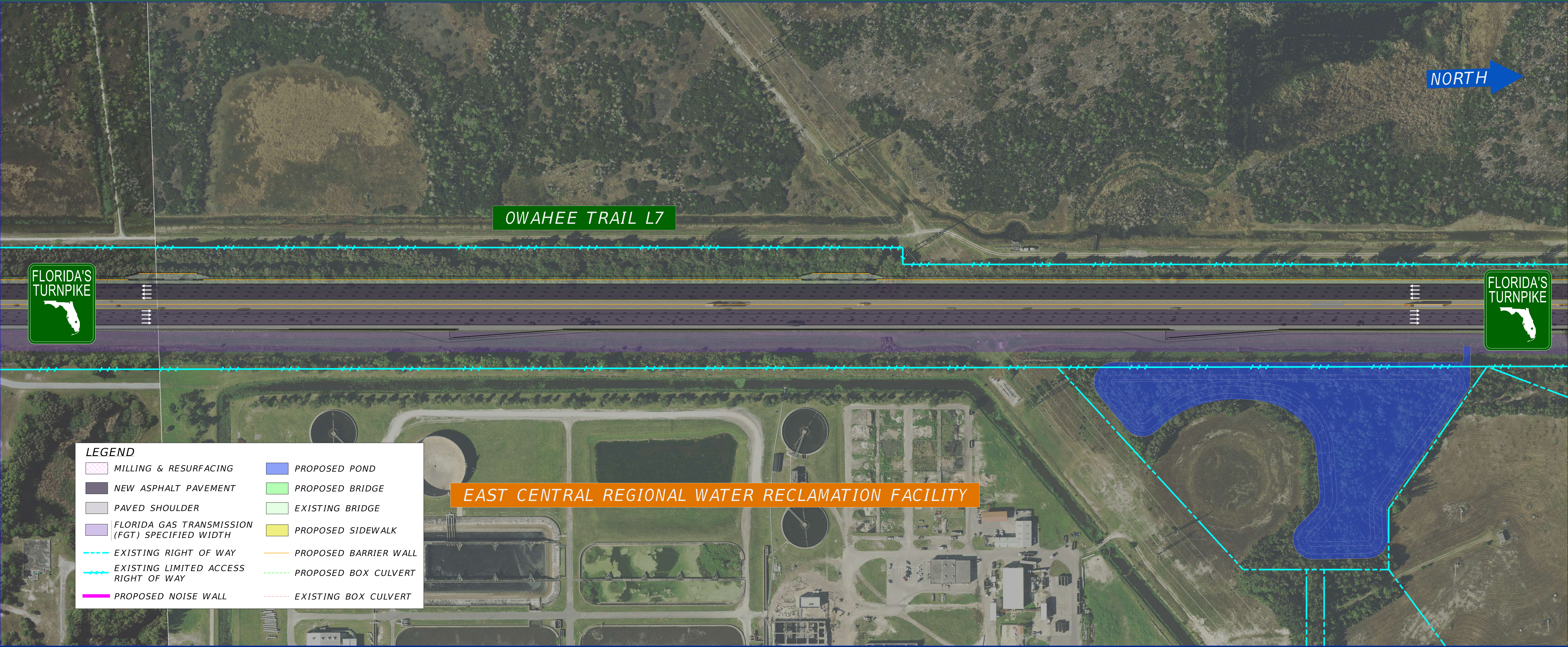

FINANCIAL PROJECT IDENTIFICATION (FPID) NUMBER: 406143-6



LEGEND

| | |
|--|-----------------------|
| MILLING & RESURFACING | PROPOSED POND |
| NEW ASPHALT PAVEMENT | PROPOSED BRIDGE |
| PAVED SHOULDER | EXISTING BRIDGE |
| FLORIDA GAS TRANSMISSION (FGT) SPECIFIED WIDTH | PROPOSED SIDEWALK |
| EXISTING RIGHT OF WAY | PROPOSED BARRIER WALL |
| EXISTING LIMITED ACCESS RIGHT OF WAY | PROPOSED BOX CULVERT |
| PROPOSED NOISE WALL | EXISTING BOX CULVERT |

FLORIDA'S TURNPIKE (SR 91) WIDENING
FROM NORTH OF OKEECHOBEE BLVD (SR 704) TO SOUTH OF BEELINE HWY (SR 710) (MP 101 - MP 106)
PALM BEACH COUNTY, FL

FINANCIAL PROJECT IDENTIFICATION (FPID) NUMBER: 406143-6

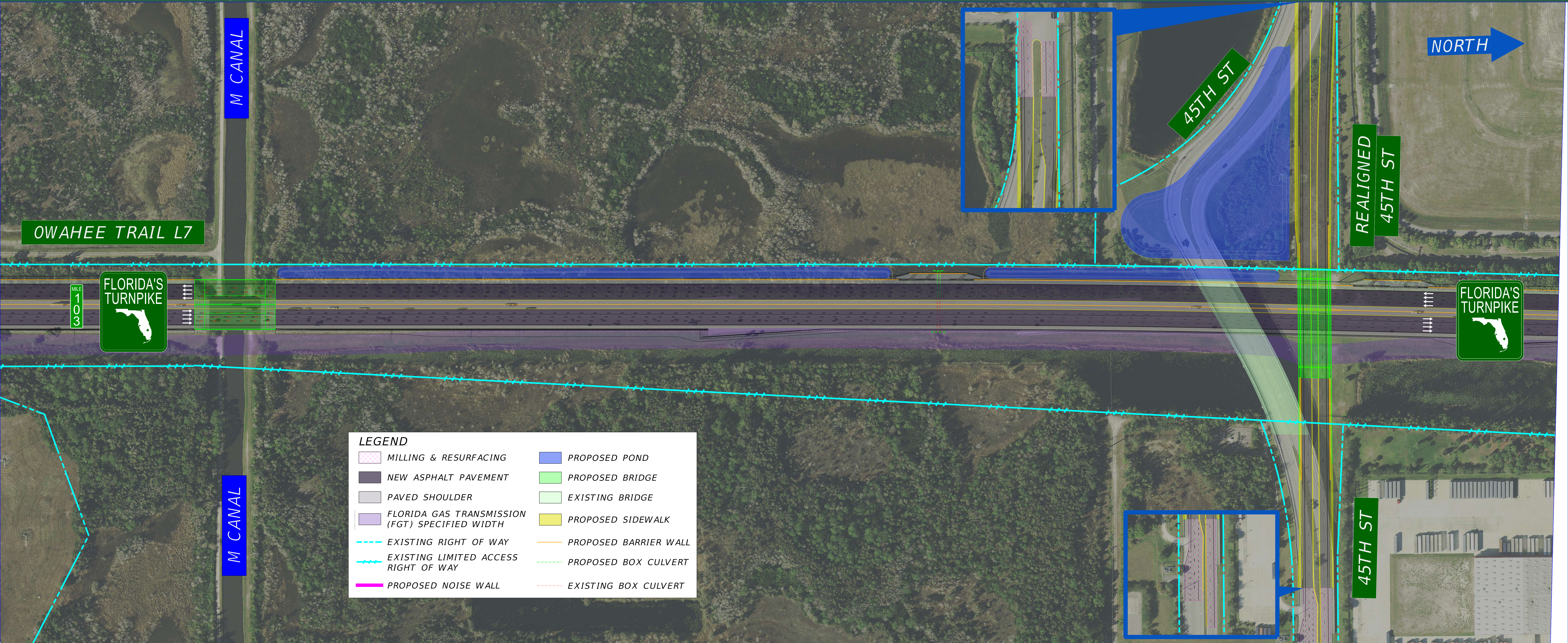

| LEGEND | | | |
|--------|--|--|-----------------------|
| | MILLING & RESURFACING | | PROPOSED POND |
| | NEW ASPHALT PAVEMENT | | PROPOSED BRIDGE |
| | PAVED SHOULDER | | EXISTING BRIDGE |
| | FLORIDA GAS TRANSMISSION (FGT) SPECIFIED WIDTH | | PROPOSED SIDEWALK |
| | EXISTING RIGHT OF WAY | | PROPOSED BARRIER WALL |
| | EXISTING LIMITED ACCESS RIGHT OF WAY | | PROPOSED BOX CULVERT |
| | PROPOSED NOISE WALL | | EXISTING BOX CULVERT |

FLORIDA'S TURNPIKE (SR 91) WIDENING
FROM NORTH OF OKEECHOBEE BLVD (SR 704) TO SOUTH OF BEELINE HWY (SR 710) (MP 101 - MP 106)
PALM BEACH COUNTY, FL



FINANCIAL PROJECT IDENTIFICATION (FPID) NUMBER: 406143-6

