

# FLORIDA'S TURNPIKE (SR 91) WIDENING FROM NORTH OF OKEECHOBEE BLVD (SR 704) TO SOUTH OF BEELINE HWY (SR 710) (MP 101 - MP 106) PALM BEACH COUNTY, FL



FINANCIAL PROJECT IDENTIFICATION (FPID) NUMBER: 406143-6

**LEGEND**

MILLING & RESURFACING	PROPOSED POND
NEW ASPHALT PAVEMENT	PROPOSED BRIDGE
PAVED SHOULDER	EXISTING BRIDGE
FLORIDA GAS TRANSMISSION (FGT) SPECIFIED WIDTH	PROPOSED SIDEWALK
EXISTING RIGHT OF WAY	PROPOSED BARRIER WALL
EXISTING LIMITED ACCESS RIGHT OF WAY	PROPOSED BOX CULVERT
PROPOSED NOISE WALL	EXISTING BOX CULVERT

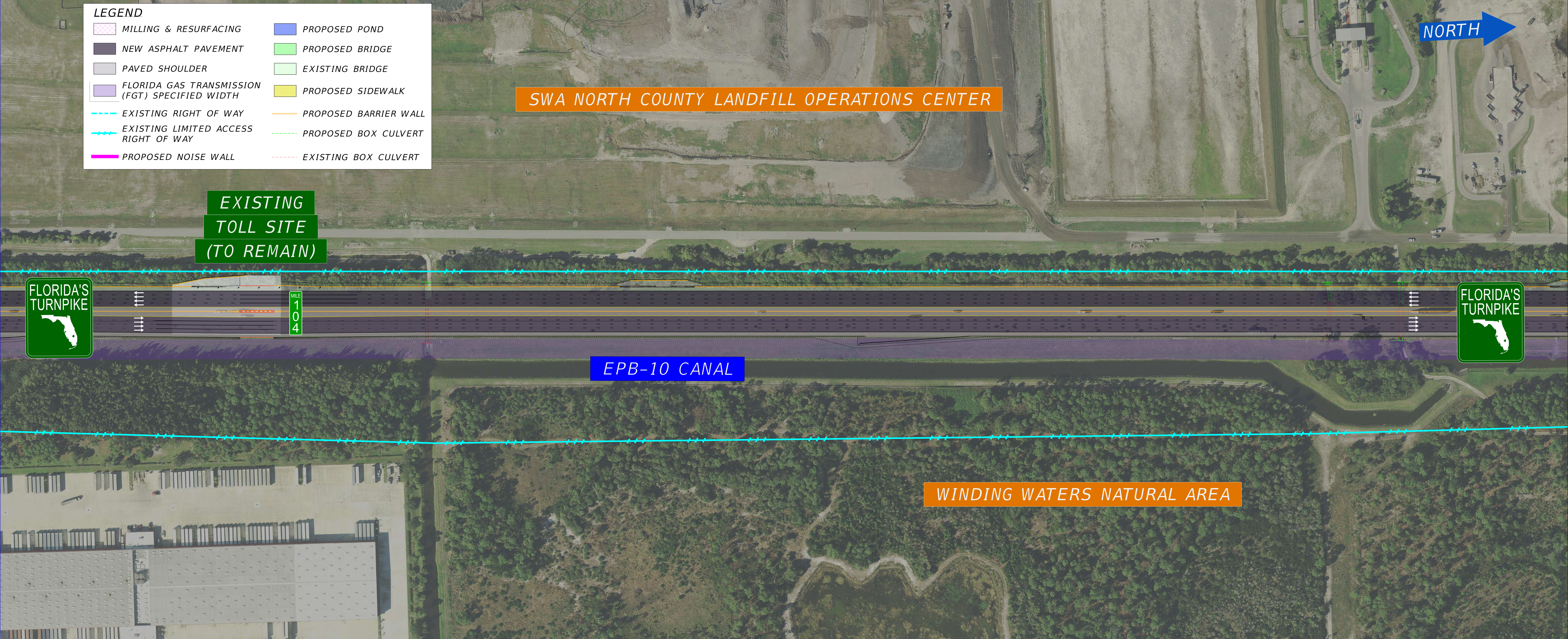

**EXISTING  
TOLL SITE  
(TO REMAIN)**

**SWA NORTH COUNTY LANDFILL OPERATIONS CENTER**

**EPB-10 CANAL**

**WINDING WATERS NATURAL AREA**



MILE  
104

