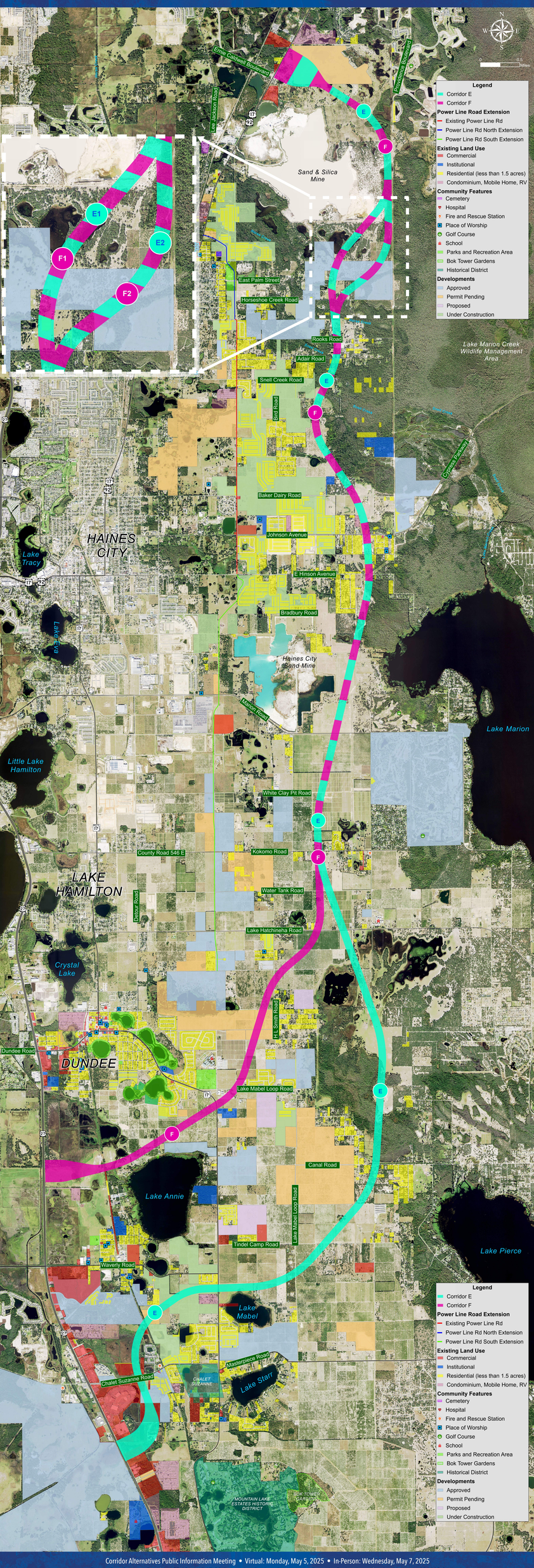Sociocultural Features