Florida's Turnpike (SR 91) Widening PD&E Study
From North of SR 70 to South of Clay Whaley Road

Florida's Turnpike (SR 91) Widening Alternative (Mile Post 193.5 to 238.5)

Osceola County, Florida
MP 193.5-238.5 | Project Development & Environment (PD&E) Study
Financial Project ID Number: 423374-3, Efficient Transportation Decision Making (ETDM) Number: 14523

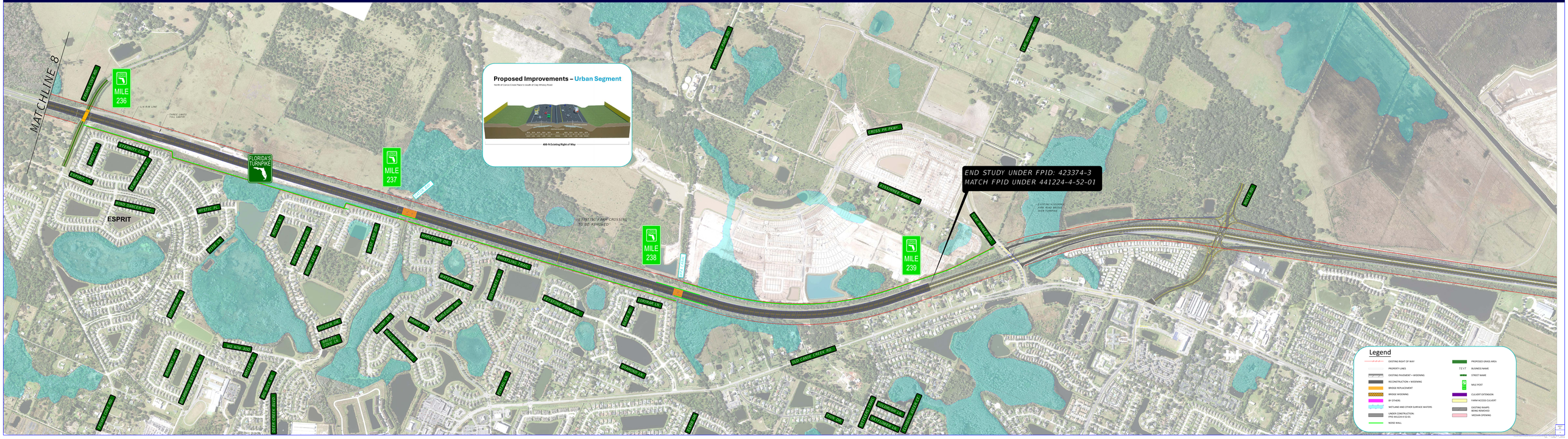
MATCHLINE 8
MILE 236
MILE 237
MILE 238
MILE 239
FLORIDA'S TURNPIKE
Proposed Improvements – Urban Segment
North of Canoe Creek Road to South of Clay Whaley Road
400-ft Existing Right of Way
END STUDY UNDER FPID: 423374-3
MATCH FPID UNDER 441224-4-52-01
EXISTING FARM CROSSING TO BE REMOVED
ESPRIT
ESPRIT CIR
ESPRIT LN
WIND DANCER CIRC
MISTIC PL
MISTIC LN
PARKVIEW DR
WESTONE TRAIL
MARTHA GROVE DR
WESTONE PLACE DR
EARTHAR LN
MILDER DR
MILDER CIR
OAK RUN DR
OVERLOOK DR
OVERLOOK PLACE
OVERLOOK CIR
OVERLOOK LN
OVERLOOK CT
OVERLOOK WAY
OVERLOOK PLACE
OVERLOOK LN
OVERLOOK CIR