Sociocultural Features

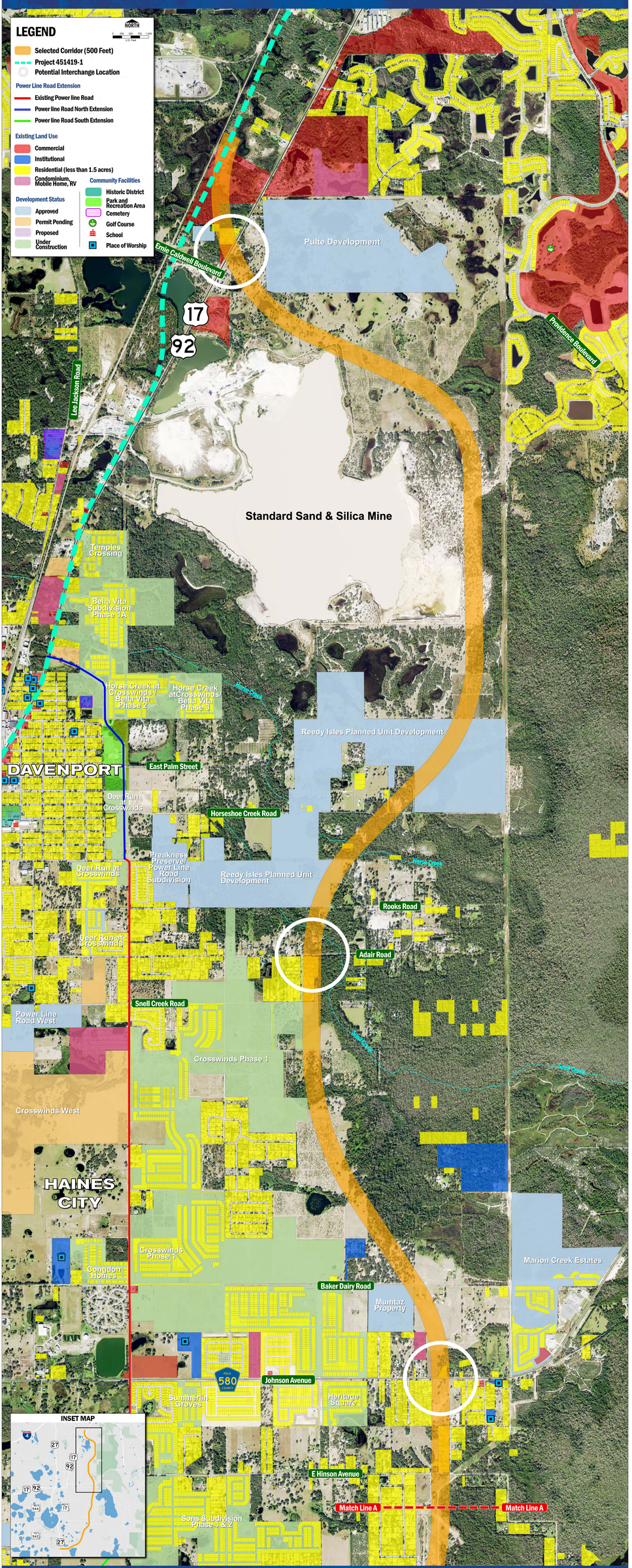

Selected Corridor Public Information Meeting • Virtual: Monday, December 15, 2025 • In-Person: Wednesday, December 17, 2025

Central Polk Parkway East from US 27 to US 17/92 • Financial Project Identification Numbers: 451419-2, 451419-3, 455878-1 and 455879-1