Central Polk Parkway East Project Development and Environment (PD&E) Study from US 27 to North of US 17/92

Polk County, Florida

SEGMENT 2: LAKE HATCHINEHA ROAD INTERCHANGE ALTERNATIVES

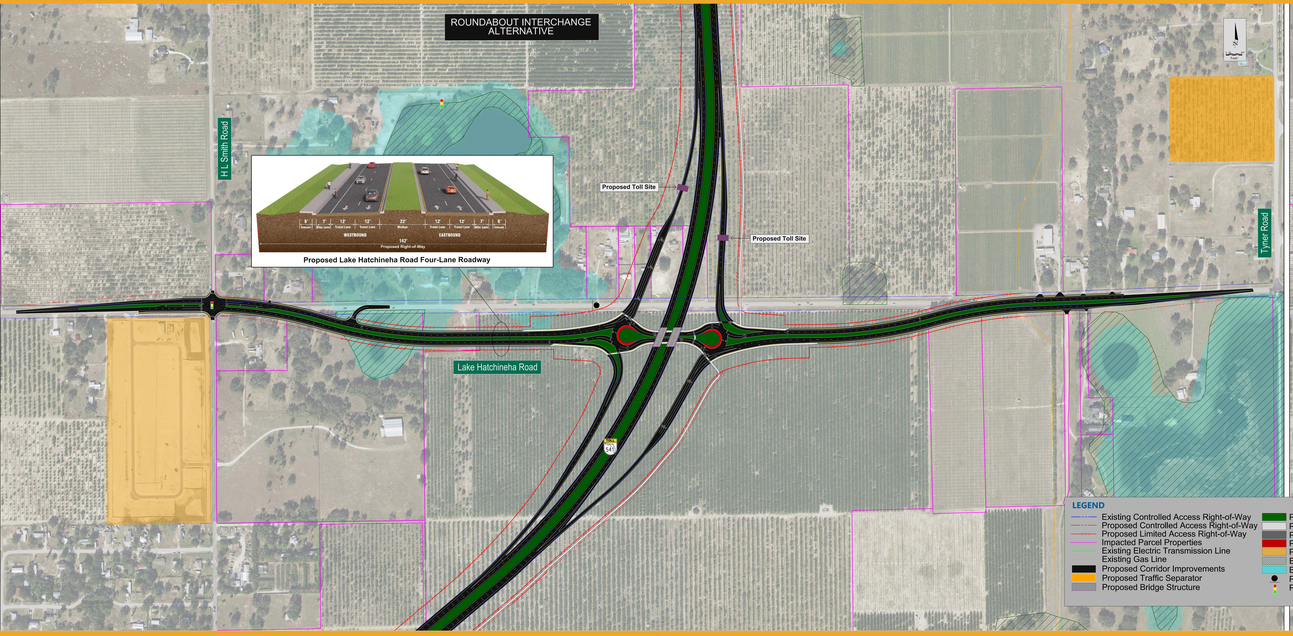

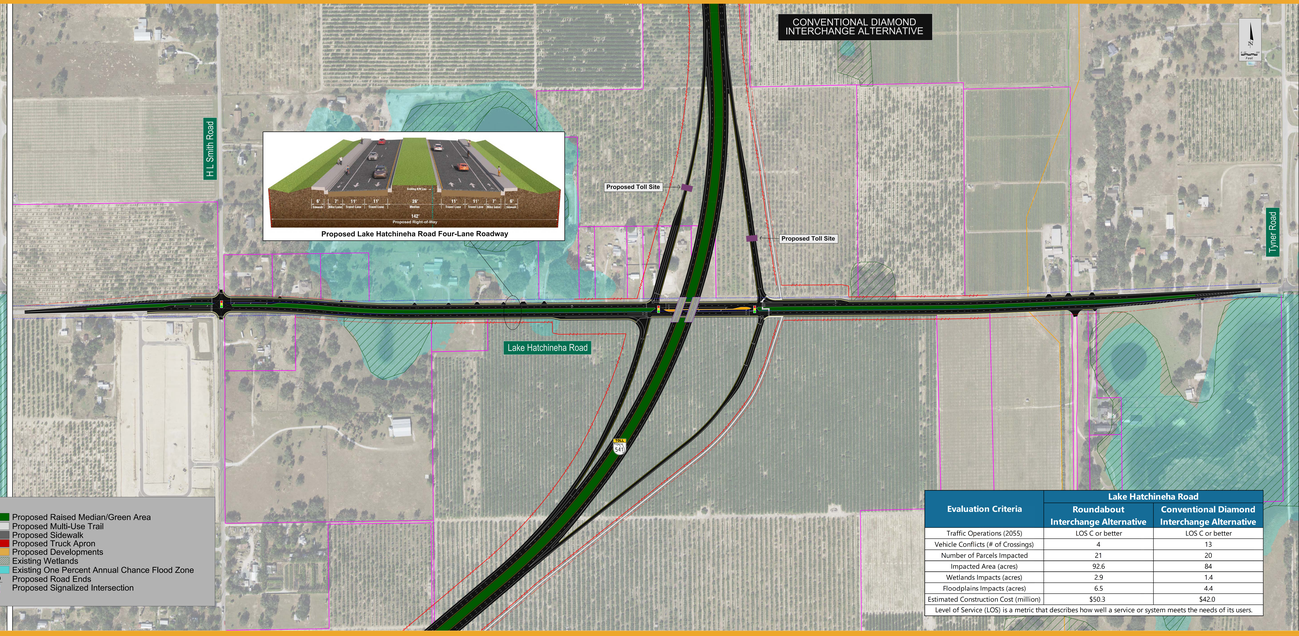

Evaluation Criteria	Lake Hatchineha Road	
	Roundabout Interchange Alternative	Conventional Diamond Interchange Alternative
Traffic Operations (2055)	LOS C or better	LOS C or better
Vehicle Conflicts (# of Crossings)	4	13
Number of Parcels Impacted	21	20
Impacted Area (acres)	92.6	84
Wetlands Impacts (acres)	2.9	1.4
Floodplains Impacts (acres)	6.5	4.4
Estimated Construction Cost (million)	$50.3	$42.0

Level of Service (LOS) is a metric that describes how well a service or system meets the needs of its users.

Alternatives Public Information Meeting
Central Polk Parkway East Project Development and Environment (PD&E) Study from US 27 to North of US 17/92
Financial Project Identification Numbers: 451419-3, 455878-1, and 455879-1
Virtual: Monday, August 24, 2026 • In-Person: Tuesday, August 25, 2026 | Thursday, August 27, 2026