Central Polk Parkway East Project Development and Environment (PD&E) Study from US 27 to North of US 17/92

Polk County, Florida

SEGMENT 2: MARION ROAD INTERCHANGE ALTERNATIVE

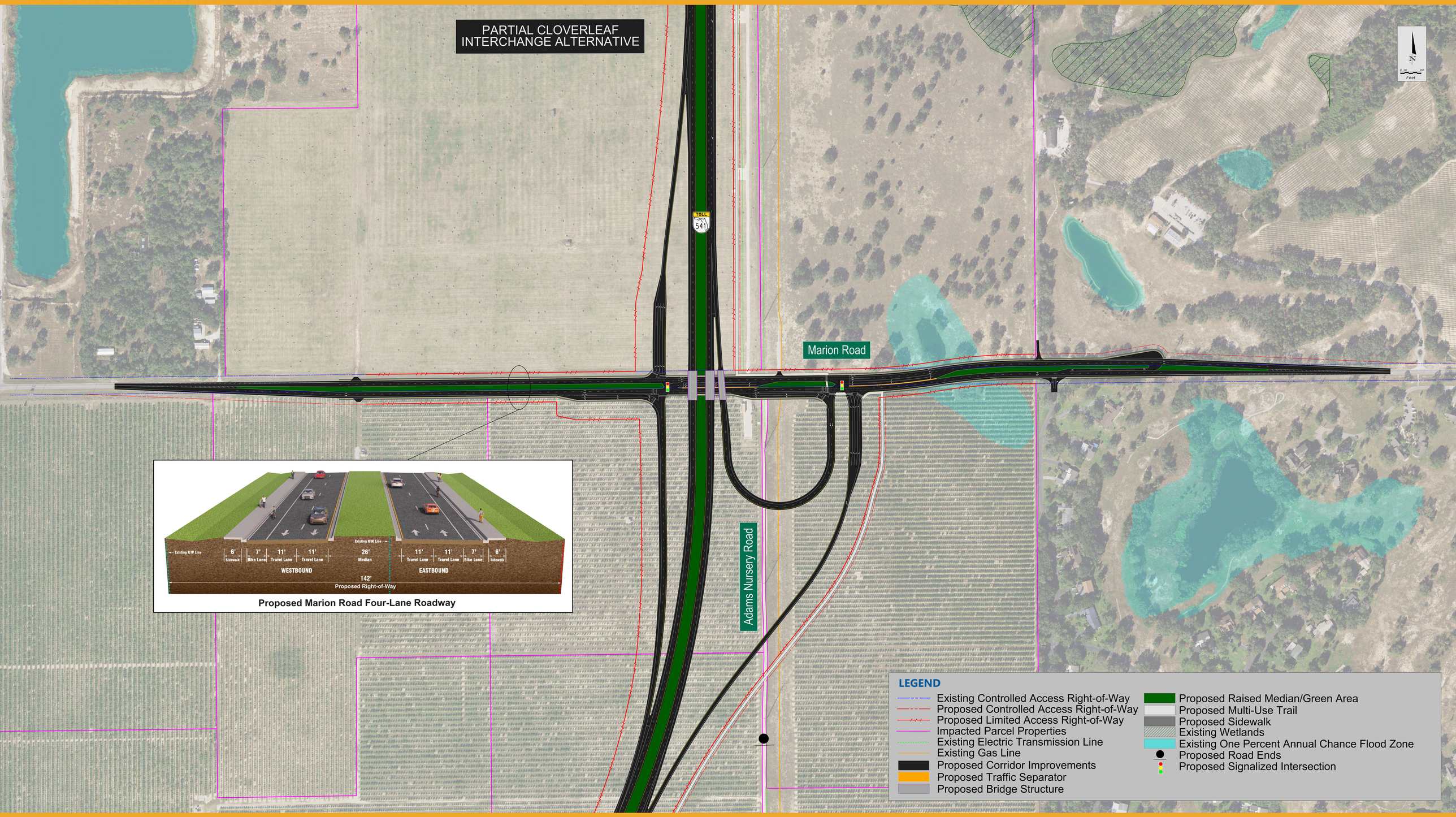

Proposed Marion Road Four-Lane Roadway

Alternatives Public Information Meeting
Central Polk Parkway East Project Development and Environment (PD&E) Study from US 27 to North of US 17/92
Financial Project Identification Numbers: 451419-3, 455878-1, and 455879-1
Virtual: Monday, August 24, 2026 • In-Person: Tuesday, August 25, 2026 | Thursday, August 27, 2026