Central Polk Parkway East Project Development and Environment (PD&E) Study from US 27 to North of US 17/92

Polk County, Florida

FDOT

FLORIDA'S TURNPIKE ENTERPRISE

SEGMENT 3: CENTRAL POLK PARKWAY EAST FROM SOUTH OF JOHNSON AVENUE TO NORTH OF US 17/92

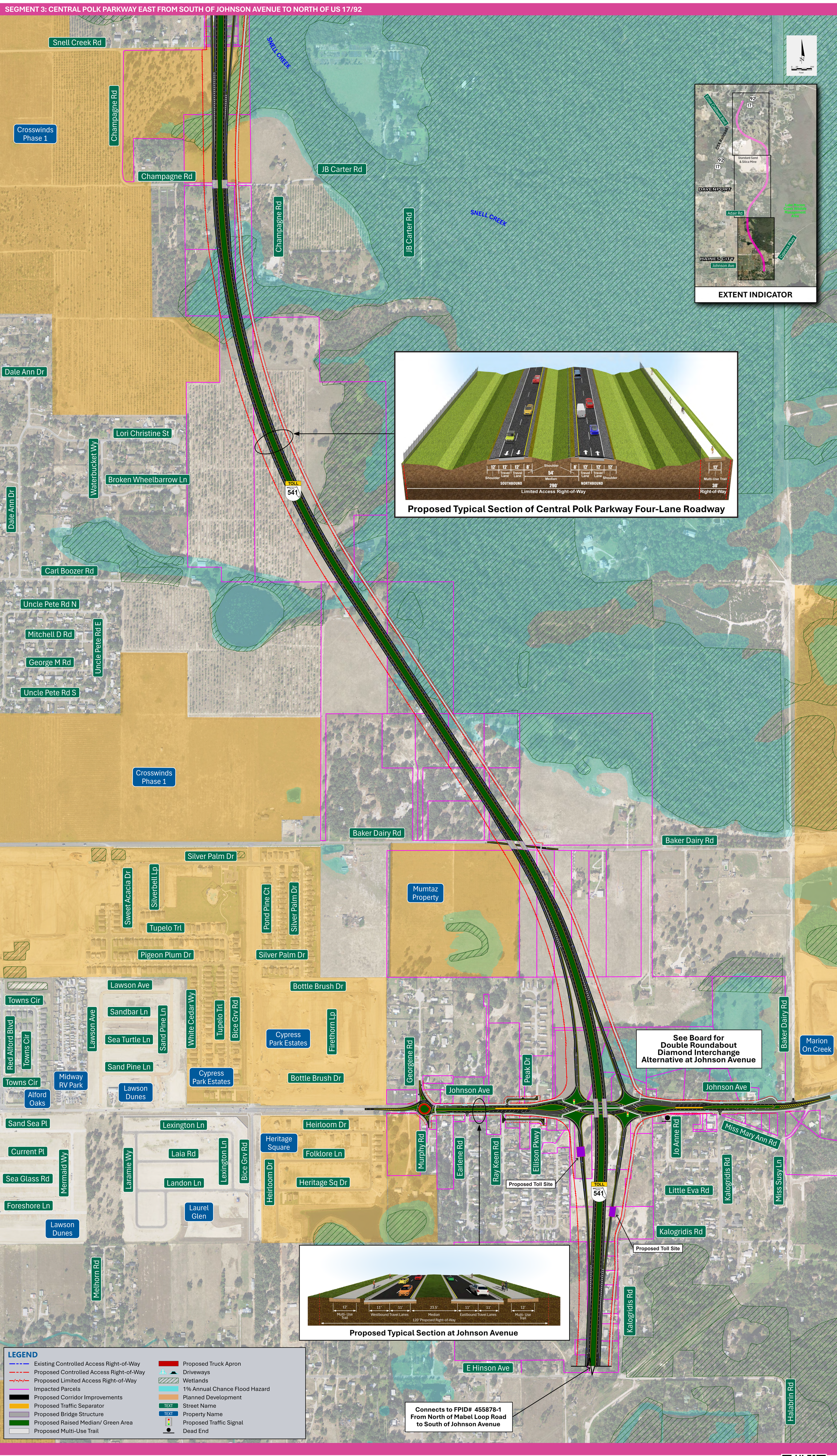

Alternatives Public Information Meeting
Central Polk Parkway East Project Development and Environment (PD&E) Study from US 27 to North of US 17/92
Financial Project Identification Numbers: 451419-3, 455878-1, and 455879-1
Virtual: Monday, August 24, 2026 • In-Person: Tuesday, August 25, 2026 | Thursday, August 27, 2026